

Profile/Photo Observation Report



Date:	04/18/2018	Weather:		Coding:	PACP 6.0
Pipe Length (ft):	299.7	Owner:	NA	Pre Clean:	Not Known
P.O.#:		Surveyor:	Byrd Fitzgerald	PSR:	P-706-029-018
Customer:		Clean Date:	01/01/1900	Shape:	C

Street:	Capitol	Flow Control:	Not Controlled
City:	Hobart, IN	Year Renewed:	
Location:	Light Highway	Tape/Media #:	
Purpose:	Maintenance Related	Dia/Height:	8"
Use:	Sanitary	Material:	VCP
Drain Area:	NA	Lining:	Cured in Place
Category:	NA		
Comment:	heavy blk silt at 25'.		

Location Details:		Direction of Survey:	Upstream
US MH:	M-705-018	DS MH:	M-706-029
		Total Length Surveyed (ft):	26.6

O&M Index:	0.00	O&M Quick:	0000	O&M Rating:	0.00
Structural Index:	3.33	Structural Quick:	4221	Structural Rating:	10.00
Overall Index:	3.33	Overall Quick:	4221	Overall Rating:	10.00

Position	Code	Observation	Video (sec)	Grade
M-706-029				
.0	AMH	Manhole	10	NA
.0	MWL	Water Level	21	NA
6.4	TFC	Tap Factory Capped	47	NA
8.6	TFC	Tap Factory Capped	67	NA
17.4	FM	Fracture Multiple	98	S 4
19.4	FM	Fracture Multiple	114	S 4
25.6	FC	Fracture Circumferential	138	S 2
26.6	MSA	Abandoned Survey	152	NA
M-705-018				

Code: **AMH**
Description: **Manhole**



Code:	MWL
Description:	Water Level

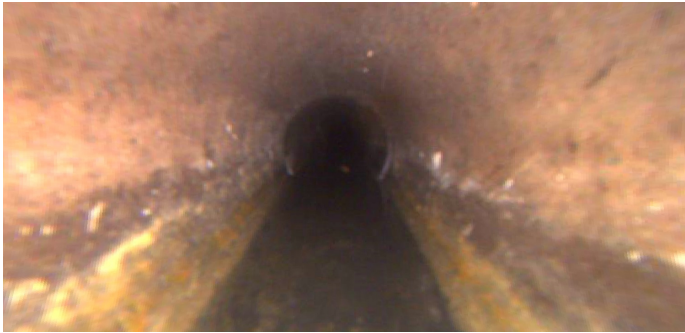

Distance (ft):	.0
Structural Grade:	0
O&M Grade:	0
Clock Start/From:	
Clock To:	
1st Value:	
2nd Value:	
Value Percent:	5.000
Continuous Index:	
Within 8" of Joint:	NO
Remarks:	

Code:	TFC
Description:	Tap Factory Capped



Distance (ft):	6.4
Structural Grade:	0
O&M Grade:	0
Clock Start/From:	9
Clock To:	
1st Value:	4.000
2nd Value:	
Value Percent:	
Continuous Index:	
Within 8" of Joint:	
Remarks:	

Code: **TFC**
Description: **Tap Factory Capped**



Distance (ft): **8.6**
Structural Grade: **0**
O&M Grade: **0**
Clock Start/From: **3**
Clock To:
1st Value: **4.000**
2nd Value:
Value Percent:
Continuous Index:
Within 8" of Joint:
Remarks:

Code: **FM**
Description: **Fracture Multiple**



Distance (ft): **17.4**
Structural Grade: **4**
O&M Grade: **0**
Clock Start/From: **2**
Clock To: **4**
1st Value:
2nd Value:
Value Percent:
Continuous Index:
Within 8" of Joint: **YES**
Remarks:

Code: **FM**
Description: **Fracture Multiple**



Distance (ft): **19.4**
Structural Grade: **4**
O&M Grade: **0**
Clock Start/From: **8**
Clock To: **4**
1st Value:
2nd Value:
Value Percent:
Continuous Index:
Within 8" of Joint: **YES**
Remarks:

Code: **FC**
Description: **Fracture Circumferential**



Distance (ft): **25.6**
Structural Grade: **2**
O&M Grade: **0**
Clock Start/From: **12**
Clock To: **2**
1st Value:
2nd Value:
Value Percent:
Continuous Index:
Within 8" of Joint: **YES**
Remarks:



Code:	MSA
Description:	Abandoned Survey
Distance (ft):	26.6
Structural Grade:	0
O&M Grade:	0
Clock Start/From:	
Clock To:	
1st Value:	
2nd Value:	
Value Percent:	
Continuous Index:	
Within 8" of Joint:	NO
Remarks:	debris under water