

## Profile/Photo Observation Report



Date:	<b>09/17/2022</b>	Weather:		Coding:	<b>PACP 7.0</b>
Pipe Length (ft):	<b>224.0</b>	Owner:	<b>City of Hobart</b>	Pre Clean:	<b>No Pre-Cleaning</b>
P.O.#:	<b>YES502259</b>	Surveyor:	<b>S. Bucklin</b>	PSR:	<b>M-705-030-M-705-029</b>
Customer:	<b>City of Hobart</b>	Clean Date:		Shape:	<b>C</b>

Street:	<b>Center Street</b>	Flow Control:	<b>Not Controlled</b>
City:	<b>Hobart, IN</b>	Year Renewed:	
Location:	<b>Local rural streets with light traffic, t</b>	Tape/Media #:	
Purpose:	<b>Routine Assessment</b>	Dia/Height:	<b>8"</b>
Use:	<b>Sanitary Sewage Pipe</b>	Material:	<b>PVC</b>
Drain Area:		Lining:	<b>None</b>
Category:	<b>NA</b>		
Comment:			
Location Details:		Direction of Survey:	<b>Upstream</b>
US MH:	<b>M-705-030</b>	DS MH:	<b>M-705-029</b>
		Total Length Surveyed (ft):	<b>218.3</b>

O&M Index:	<b>2.00</b>	O&M Quick:	<b>2G00</b>	O&M Rating:	<b>86.00</b>
Structural Index:	<b>0.00</b>	Structural Quick:	<b>0000</b>	Structural Rating:	<b>0.00</b>
Overall Index:	<b>2.00</b>	Overall Quick:	<b>2G00</b>	Overall Rating:	<b>86.00</b>

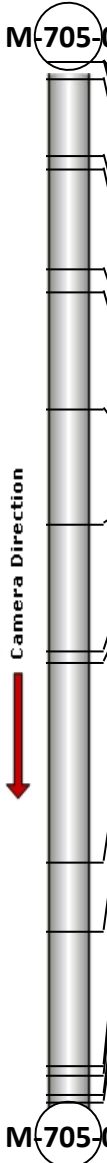
	Position	Code	Observation	Video (sec)	Grade
<b>M-705-029</b>					
	.0	AMH	Manhole	1	NA
	.0	MWL	Miscellaneous Water Level	77	NA
	.0	DSF(S01)	Deposits Settled Fine	84	M 2
	3.6	TF	Tap Factory	109	NA
	19.9	MGO	Miscellaneous General Observation	195	NA
	22.4	TF	Tap Factory	220	NA
	43.4	TF	Tap Factory	323	NA
	48.3	TF	Tap Factory	359	NA
	72.8	TF	Tap Factory	452	NA
	96.9	TF	Tap Factory	541	NA
	123.7	TF	Tap Factory	643	NA
	125.9	TF	Tap Factory	668	NA
	168.0	TF	Tap Factory	817	NA
	182.5	MGO	Miscellaneous General Observation	898	NA
	210.5	MGO	Miscellaneous General Observation	1028	NA
	212.5	TF	Tap Factory	1059	NA
	216.8	DSF(F01)	Deposits Settled Fine	1092	M 2
	218.3	AMH	Manhole	1177	NA
<b>M-705-030</b>					

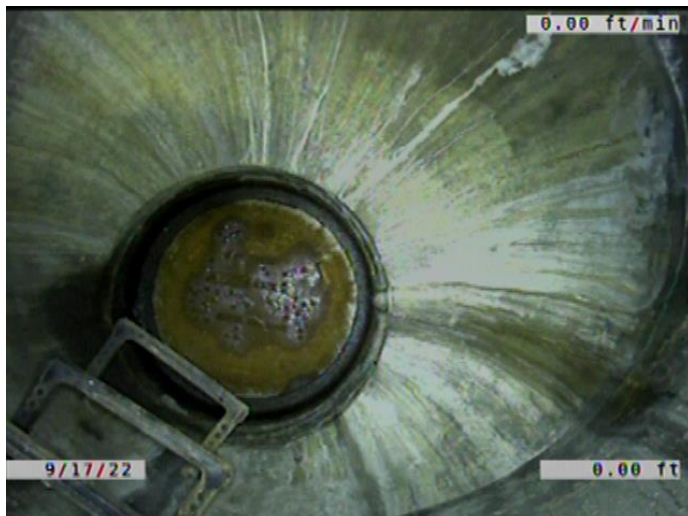

Code: **AMH**  
 Description: **Manhole**  
  
 Distance (ft): **.0**  
 Structural Grade: **0**  
 O&M Grade: **0**  
 Clock Start/From:  
 Clock To:  
 1st Value:  
 2nd Value:  
 Value Percent:  
 Continuous Index:  
 Within 8" of Joint: **NO**  
 Remarks: **M-705-029**



Code:	<b>MWL</b>
Description:	<b>Miscellaneous Water Level</b>
Distance (ft):	<b>.0</b>
Structural Grade:	<b>0</b>
O&M Grade:	<b>0</b>
Clock Start/From:	
Clock To:	
1st Value:	
2nd Value:	
Value Percent:	<b>10.000</b>
Continuous Index:	
Within 8" of Joint:	<b>NO</b>
Remarks:	

---



Code:	<b>DSF</b>
Description:	<b>Deposits Settled Fine</b>
Distance (ft):	<b>.0</b>
Structural Grade:	<b>0</b>
O&M Grade:	<b>2</b>
Clock Start/From:	<b>5</b>
Clock To:	<b>7</b>
1st Value:	
2nd Value:	
Value Percent:	<b>5.000</b>
Continuous Index:	<b>S01</b>
Within 8" of Joint:	<b>YES</b>
Remarks:	

---

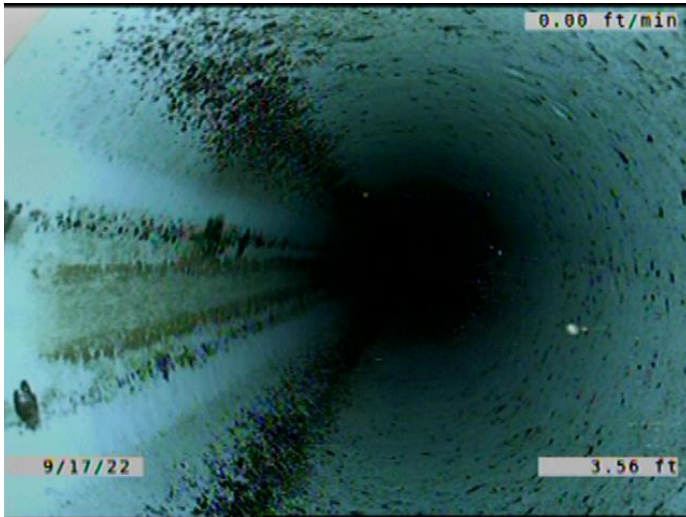

Code: **TF**  
 Description: **Tap Factory**

Distance (ft): **3.6**  
 Structural Grade: **0**  
 O&M Grade: **0**  
 Clock Start/From: **9**  
 Clock To:  
 1st Value: **6.000**  
 2nd Value:  
 Value Percent:  
 Continuous Index:  
 Within 8" of Joint: **YES**  
 Remarks:

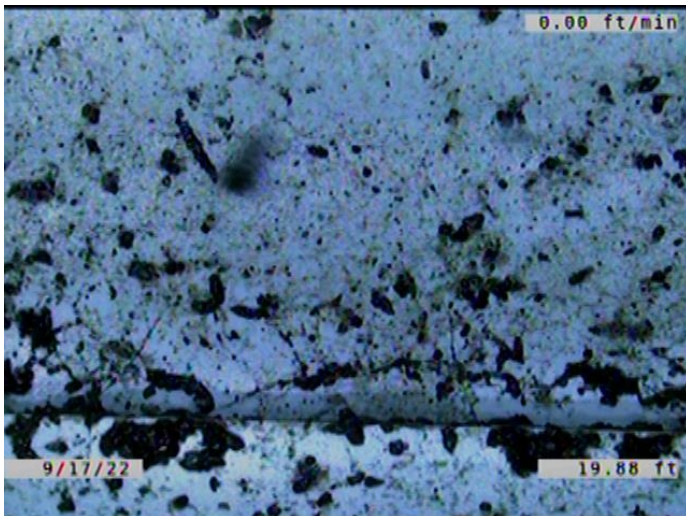

Code: **MGO**  
 Description: **Miscellaneous General Observation**

Distance (ft): **19.9**  
 Structural Grade: **0**  
 O&M Grade: **0**  
 Clock Start/From:  
 Clock To:  
 1st Value:  
 2nd Value:  
 Value Percent:  
 Continuous Index:  
 Within 8" of Joint: **NO**  
 Remarks: **JOINT/ PIPES NOT PUSHED ALL THE WAY TOGETHER WHEN INSTALLED**





Code: **TF**  
Description: **Tap Factory**

Distance (ft): **22.4**  
Structural Grade: **0**  
O&M Grade: **0**  
Clock Start/From: **9**  
Clock To:  
1st Value: **6.000**  
2nd Value:  
Value Percent:  
Continuous Index:  
Within 8" of Joint: **YES**  
Remarks:

---

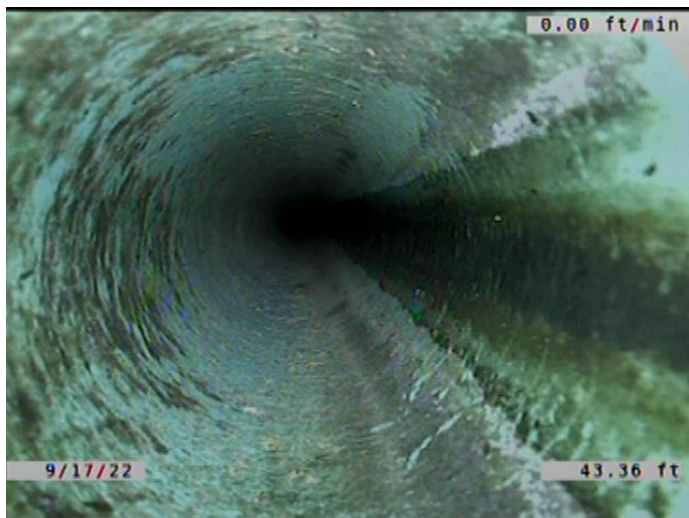

Code: **TF**  
Description: **Tap Factory**

Distance (ft): **43.4**  
Structural Grade: **0**  
O&M Grade: **0**  
Clock Start/From: **3**  
Clock To:  
1st Value: **6.000**  
2nd Value:  
Value Percent:  
Continuous Index:  
Within 8" of Joint: **YES**  
Remarks:

---



Code: **TF**  
Description: **Tap Factory**

Distance (ft): **48.3**  
Structural Grade: **0**  
O&M Grade: **0**  
Clock Start/From: **9**  
Clock To:  
1st Value: **6.000**  
2nd Value:  
Value Percent:  
Continuous Index:  
Within 8" of Joint: **YES**  
Remarks:

---

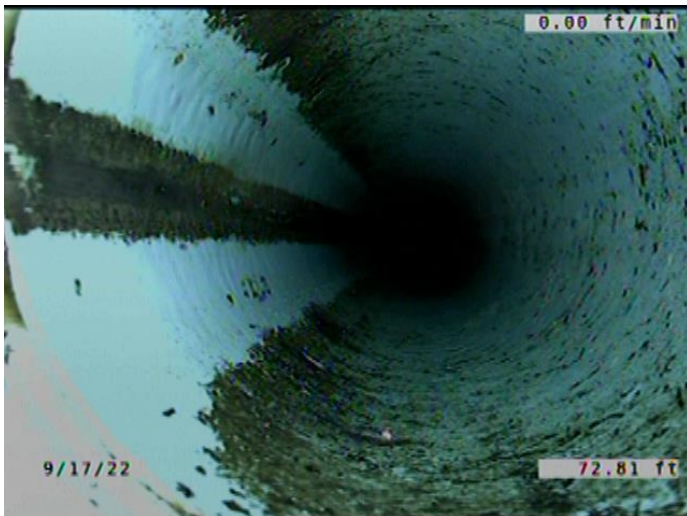

Code: **TF**  
Description: **Tap Factory**

Distance (ft): **72.8**  
Structural Grade: **0**  
O&M Grade: **0**  
Clock Start/From: **9**  
Clock To:  
1st Value: **6.000**  
2nd Value:  
Value Percent:  
Continuous Index:  
Within 8" of Joint: **YES**  
Remarks:

---

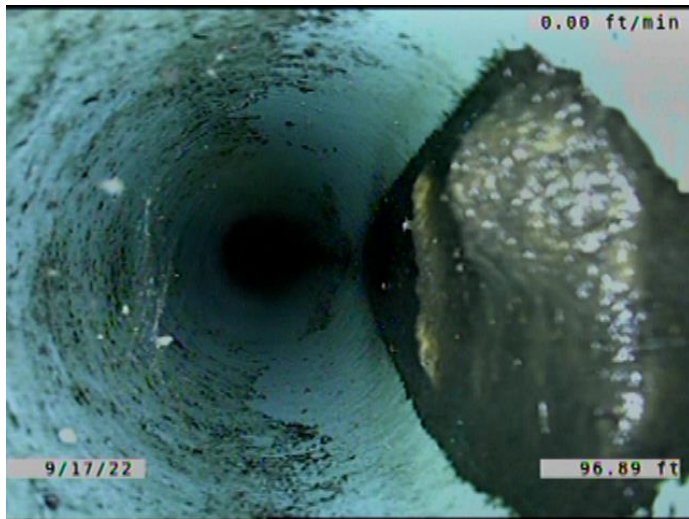

Code: **TF**  
 Description: **Tap Factory**

Distance (ft): **96.9**  
 Structural Grade: **0**  
 O&M Grade: **0**  
 Clock Start/From: **3**  
 Clock To:  
 1st Value: **6.000**  
 2nd Value:  
 Value Percent:  
 Continuous Index:  
 Within 8" of Joint: **YES**  
 Remarks:

---

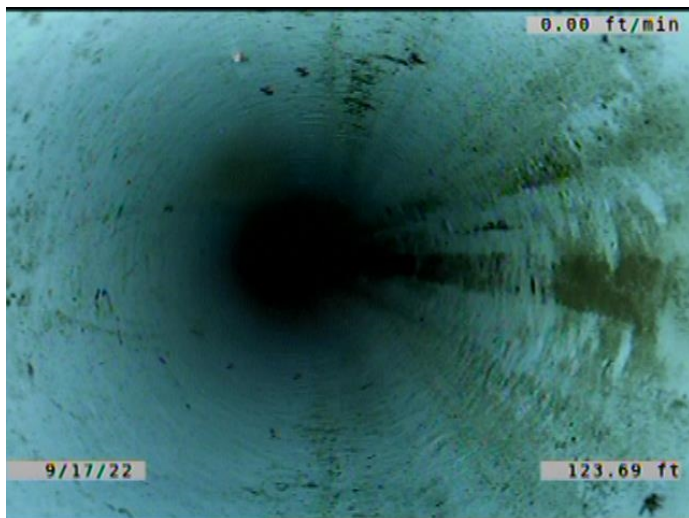

Code: **TF**  
 Description: **Tap Factory**

Distance (ft): **123.7**  
 Structural Grade: **0**  
 O&M Grade: **0**  
 Clock Start/From: **3**  
 Clock To:  
 1st Value: **6.000**  
 2nd Value:  
 Value Percent:  
 Continuous Index:  
 Within 8" of Joint: **YES**  
 Remarks:

---



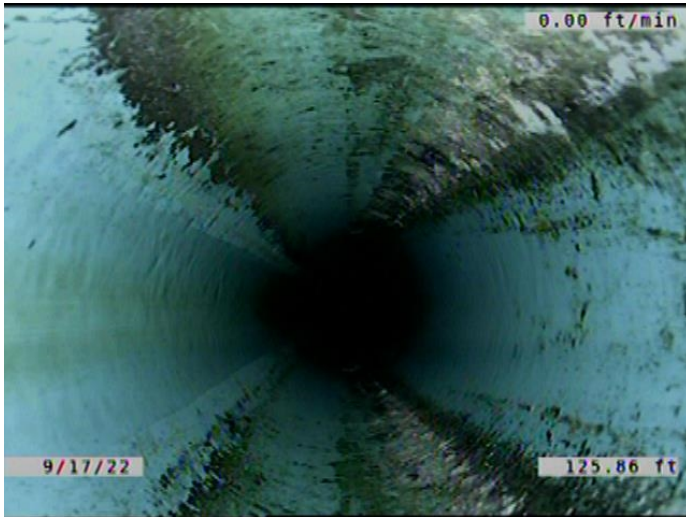

Code: **TF**  
Description: **Tap Factory**

Distance (ft): **125.9**  
Structural Grade: **0**  
O&M Grade: **0**  
Clock Start/From: **9**  
Clock To:  
1st Value: **6.000**  
2nd Value:  
Value Percent:  
Continuous Index:  
Within 8" of Joint: **YES**  
Remarks:

---

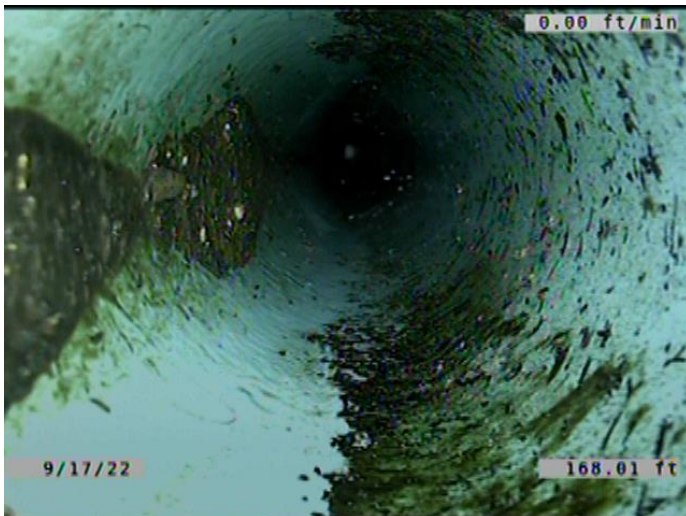

Code: **TF**  
Description: **Tap Factory**

Distance (ft): **168.0**  
Structural Grade: **0**  
O&M Grade: **0**  
Clock Start/From: **9**  
Clock To:  
1st Value: **6.000**  
2nd Value:  
Value Percent:  
Continuous Index:  
Within 8" of Joint: **YES**  
Remarks:

---





Code: **MGO**  
Description: **Miscellaneous General Observation**

Distance (ft): **182.5**  
Structural Grade: **0**  
O&M Grade: **0**  
Clock Start/From:  
Clock To:  
1st Value:  
2nd Value:  
Value Percent:  
Continuous Index:  
Within 8" of Joint: **NO**  
Remarks: **JOINT/ PIPES NOT PUSHED ALL THE WAY TOGETHER WHEN INSTALLED**

---

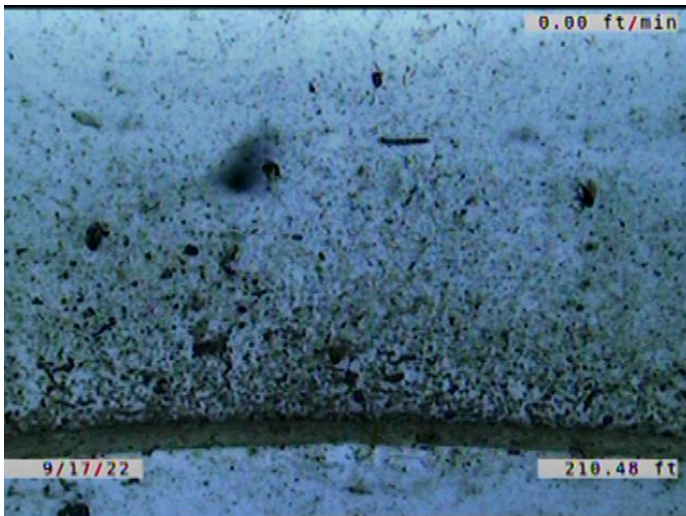

Code: **MGO**  
Description: **Miscellaneous General Observation**

Distance (ft): **210.5**  
Structural Grade: **0**  
O&M Grade: **0**  
Clock Start/From:  
Clock To:  
1st Value:  
2nd Value:  
Value Percent:  
Continuous Index:  
Within 8" of Joint: **NO**  
Remarks: **JOINT/ PIPES NOT PUSHED ALL THE WAY TOGETHER WHEN INSTALLED**

---

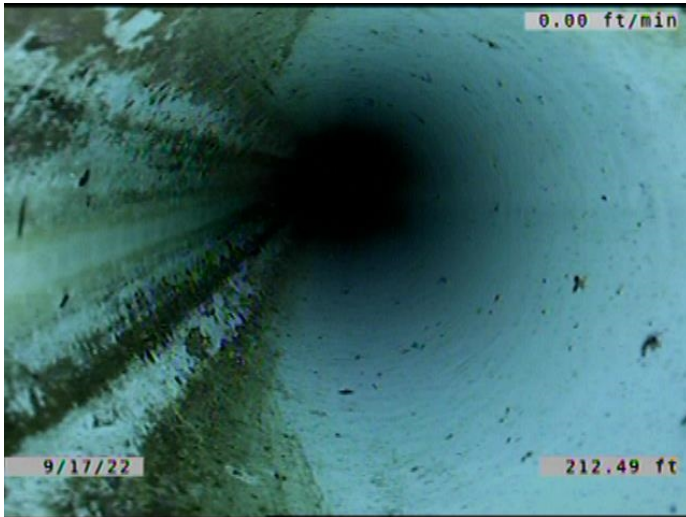

Code: **TF**  
 Description: **Tap Factory**

Distance (ft): **212.5**  
 Structural Grade: **0**  
 O&M Grade: **0**  
 Clock Start/From: **9**  
 Clock To:  
 1st Value: **6.000**  
 2nd Value:  
 Value Percent:  
 Continuous Index:  
 Within 8" of Joint: **YES**  
 Remarks:



Code: **DSF**  
 Description: **Deposits Settled Fine**

Distance (ft): **216.8**  
 Structural Grade: **0**  
 O&M Grade: **2**  
 Clock Start/From: **5**  
 Clock To: **7**  
 1st Value:  
 2nd Value:  
 Value Percent: **5.000**  
 Continuous Index: **F01**  
 Within 8" of Joint: **YES**  
 Remarks:

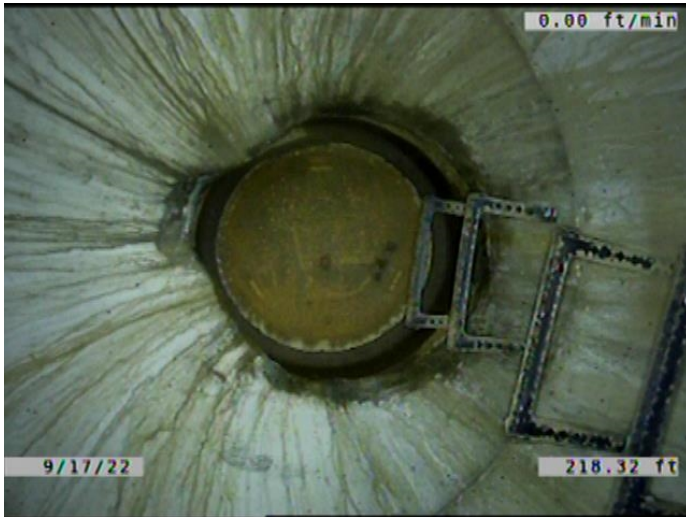

Code:	AMH
Description:	Manhole
Distance (ft):	218.3
Structural Grade:	0
O&M Grade:	0
Clock Start/From:	
Clock To:	
1st Value:	
2nd Value:	
Value Percent:	
Continuous Index:	
Within 8" of Joint:	NO
Remarks:	M-705-030