

Profile/Photo Observation Report



Date:	09/17/2022	Weather:		Coding:	PACP 7.0
Pipe Length (ft):	224.7	Owner:	City of Hobart	Pre Clean:	No Pre-Cleaning
P.O.#:	YES502259	Surveyor:	S. Bucklin	PSR:	M-705-031-M-705-030
Customer:	City of Hobart	Clean Date:		Shape:	C

Street:	Center Street	Flow Control:	Not Controlled
City:	Hobart, IN	Year Renewed:	
Location:	Local rural streets with light traffic, t	Tape/Media #:	
Purpose:	Routine Assessment	Dia/Height:	8"
Use:	Sanitary Sewage Pipe	Material:	PVC
Drain Area:		Lining:	None
Category:	NA		
Comment:			
Location Details:		Direction of Survey:	Upstream
US MH:	M-705-031	DS MH:	M-705-030
		Total Length Surveyed (ft):	195.0

O&M Index:	2.00	O&M Quick:	2F00	O&M Rating:	76.00
Structural Index:	2.00	Structural Quick:	2100	Structural Rating:	2.00
Overall Index:	2.00	Overall Quick:	2F00	Overall Rating:	78.00

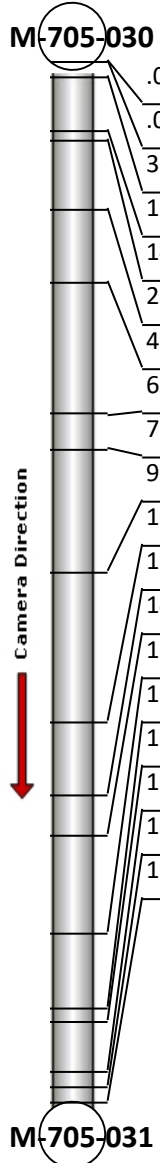
	Position	Code	Observation	Video (sec)	Grade
	M-705-030				
	.0	AMH	Manhole	1	NA
	.0	MWL	Miscellaneous Water Level	67	NA
	3.0	DSF(S01)	Deposits Settled Fine	93	M 2
	12.9	MGO	Miscellaneous General Observation	166	NA
	14.6	TF	Tap Factory	194	NA
	27.6	MGO	Miscellaneous General Observation	284	NA
	41.5	MGO	Miscellaneous General Observation	374	NA
	65.7	MWLS(S02)	Miscellaneous Water Level Sag	474	S 2
	72.5	MWLS(F02)	Miscellaneous Water Level Sag	513	S 2
	95.7	TF	Tap Factory	608	NA
	123.7	MGO	Miscellaneous General Observation	718	NA
	137.3	TF	Tap Factory	778	NA
	145.0	TF	Tap Factory	825	NA
	163.4	TF	Tap Factory	896	NA
	177.3	MGO	Miscellaneous General Observation	989	NA
	180.0	TF	Tap Factory	1020	NA
	189.4	TF	Tap Factory	1066	NA
	192.2	DSF(F01)	Deposits Settled Fine	1092	M 2
	195.0	AMH	Manhole	1168	NA
	M-705-031				

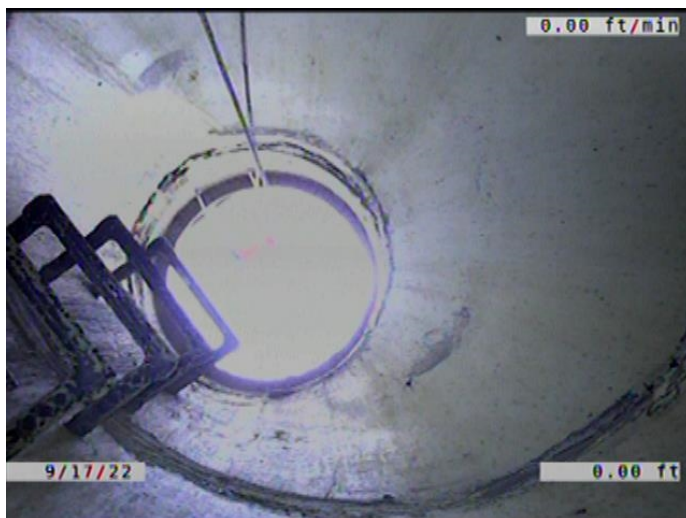

Code: **AMH**
 Description: **Manhole**

 Distance (ft): **.0**
 Structural Grade: **0**
 O&M Grade: **0**
 Clock Start/From:
 Clock To:
 1st Value:
 2nd Value:
 Value Percent:
 Continuous Index:
 Within 8" of Joint: **NO**
 Remarks: **M-705-030**



Code:	MWL
Description:	Miscellaneous Water Level
Distance (ft):	.0
Structural Grade:	0
O&M Grade:	0
Clock Start/From:	
Clock To:	
1st Value:	
2nd Value:	
Value Percent:	10.000
Continuous Index:	
Within 8" of Joint:	NO
Remarks:	



Code:	DSF
Description:	Deposits Settled Fine
Distance (ft):	3.0
Structural Grade:	0
O&M Grade:	2
Clock Start/From:	5
Clock To:	7
1st Value:	
2nd Value:	
Value Percent:	5.000
Continuous Index:	S01
Within 8" of Joint:	YES
Remarks:	

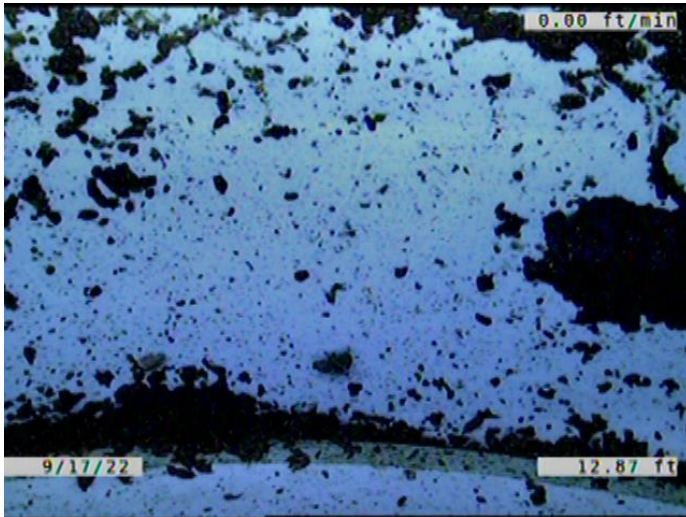

Code:	MGO
Description:	Miscellaneous General Observation
Distance (ft):	12.9
Structural Grade:	0
O&M Grade:	0
Clock Start/From:	
Clock To:	
1st Value:	
2nd Value:	
Value Percent:	
Continuous Index:	
Within 8" of Joint:	NO
Remarks:	JOINT/ PIPES NOT PUSHED ALL THE WAY TOGETHER WHEN INSTALLED



Code:	TF
Description:	Tap Factory
Distance (ft):	14.6
Structural Grade:	0
O&M Grade:	0
Clock Start/From:	3
Clock To:	
1st Value:	6.000
2nd Value:	
Value Percent:	
Continuous Index:	
Within 8" of Joint:	YES
Remarks:	

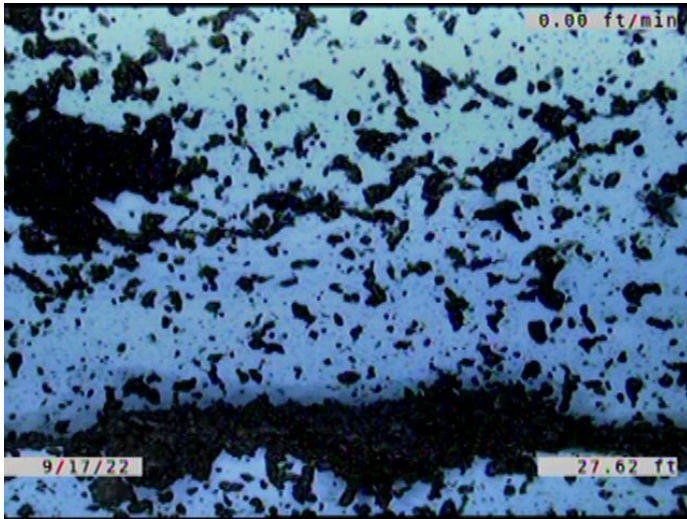

Code: **MGO**
Description: **Miscellaneous General Observation**

Distance (ft): **27.6**
Structural Grade: **0**
O&M Grade: **0**
Clock Start/From:
Clock To:
1st Value:
2nd Value:
Value Percent:
Continuous Index:
Within 8" of Joint: **NO**
Remarks: **JOINT/ PIPES NOT PUSHED ALL THE WAY TOGETHER WHEN INSTALLED**

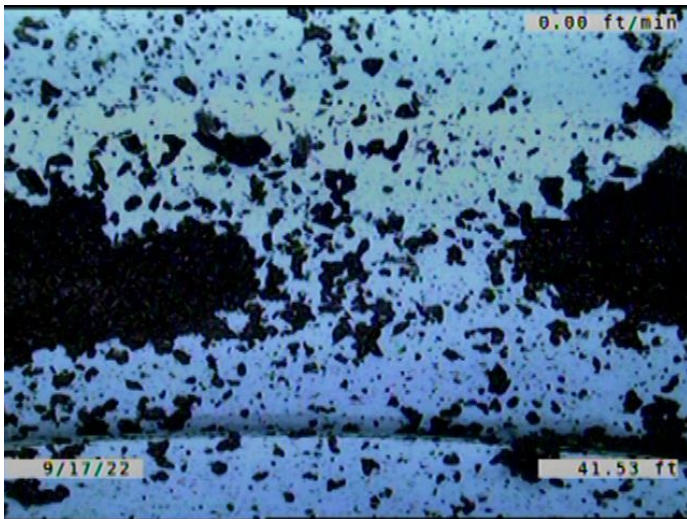

Code: **MGO**
Description: **Miscellaneous General Observation**

Distance (ft): **41.5**
Structural Grade: **0**
O&M Grade: **0**
Clock Start/From:
Clock To:
1st Value:
2nd Value:
Value Percent:
Continuous Index:
Within 8" of Joint: **NO**
Remarks: **JOINT/ PIPES NOT PUSHED ALL THE WAY TOGETHER WHEN INSTALLED**



Code: **MWLS**
Description: **Miscellaneous Water Level Sag**

Distance (ft): **65.7**
Structural Grade: **2**
O&M Grade: **0**
Clock Start/From:
Clock To:
1st Value:
2nd Value:
Value Percent: **10.000**
Continuous Index: **S02**
Within 8" of Joint: **NO**
Remarks:



Code: **MWLS**
Description: **Miscellaneous Water Level Sag**

Distance (ft): **72.5**
Structural Grade: **2**
O&M Grade: **0**
Clock Start/From:
Clock To:
1st Value:
2nd Value:
Value Percent: **10.000**
Continuous Index: **F02**
Within 8" of Joint: **NO**
Remarks:

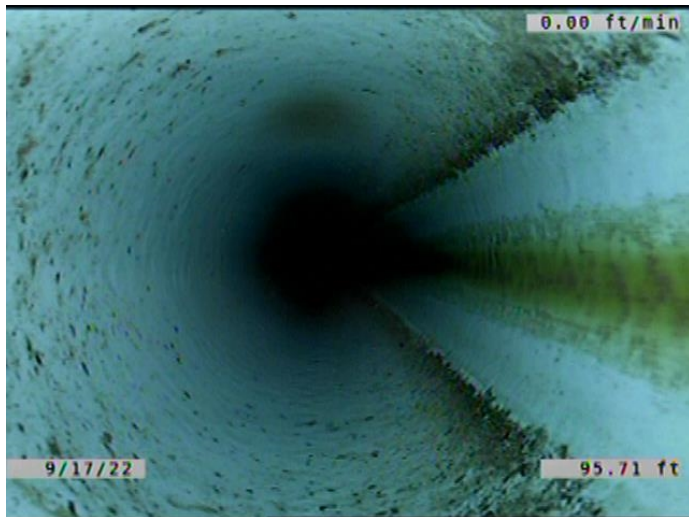

Code: **TF**
 Description: **Tap Factory**

Distance (ft): **95.7**
 Structural Grade: **0**
 O&M Grade: **0**
 Clock Start/From: **3**
 Clock To:
 1st Value: **6.000**
 2nd Value:
 Value Percent:
 Continuous Index:
 Within 8" of Joint: **YES**
 Remarks:

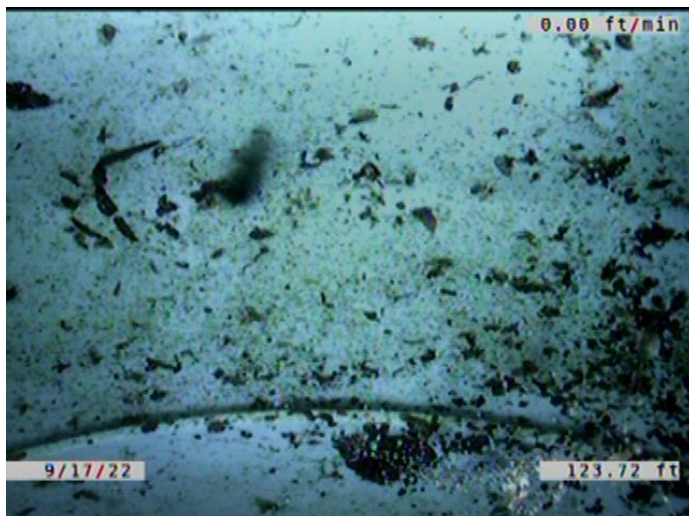

Code: **MGO**
 Description: **Miscellaneous General Observation**

Distance (ft): **123.7**
 Structural Grade: **0**
 O&M Grade: **0**
 Clock Start/From:
 Clock To:
 1st Value:
 2nd Value:
 Value Percent:
 Continuous Index:
 Within 8" of Joint: **NO**
 Remarks: **JOINT/ PIPES NOT PUSHED ALL THE WAY TOGETHER WHEN INSTALLED**

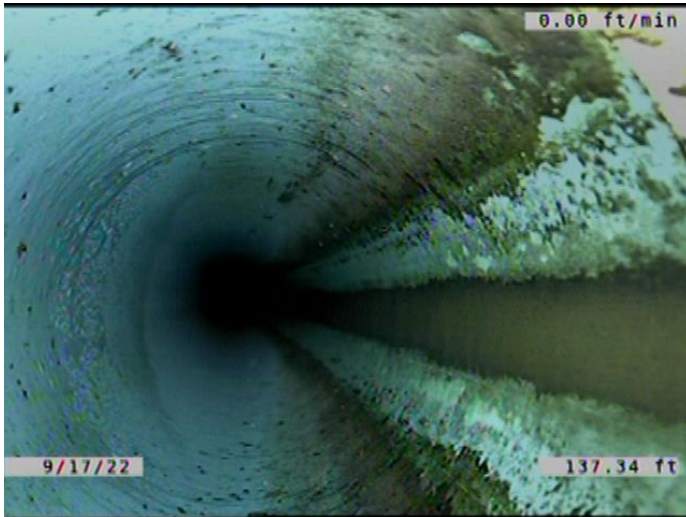

Code: **TF**
Description: **Tap Factory**

Distance (ft): **137.3**
Structural Grade: **0**
O&M Grade: **0**
Clock Start/From: **3**
Clock To:
1st Value: **6.000**
2nd Value:
Value Percent:
Continuous Index:
Within 8" of Joint: **YES**
Remarks:



Code: **TF**
Description: **Tap Factory**

Distance (ft): **145.0**
Structural Grade: **0**
O&M Grade: **0**
Clock Start/From: **10**
Clock To:
1st Value: **6.000**
2nd Value:
Value Percent:
Continuous Index:
Within 8" of Joint: **YES**
Remarks:

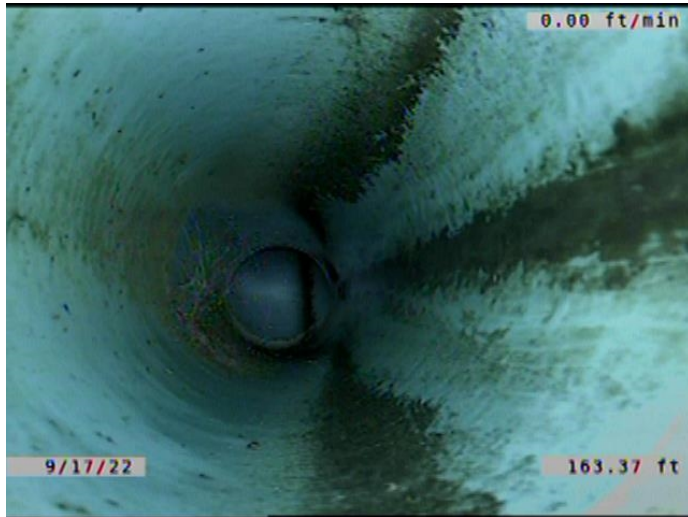

Code: **TF**
 Description: **Tap Factory**

Distance (ft): **163.4**
 Structural Grade: **0**
 O&M Grade: **0**
 Clock Start/From: **3**
 Clock To:
 1st Value: **6.000**
 2nd Value:
 Value Percent:
 Continuous Index:
 Within 8" of Joint: **YES**
 Remarks:

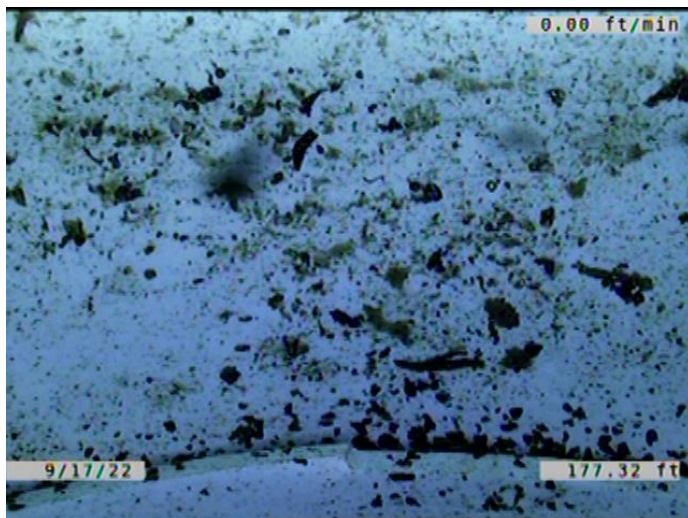

Code: **MGO**
 Description: **Miscellaneous General Observation**

Distance (ft): **177.3**
 Structural Grade: **0**
 O&M Grade: **0**
 Clock Start/From:
 Clock To:
 1st Value:
 2nd Value:
 Value Percent:
 Continuous Index:
 Within 8" of Joint: **NO**
 Remarks: **JOINT/ PIPES NOT PUSHED ALL THE WAY TOGETHER WHEN INSTALLED**



Code: **TF**
 Description: **Tap Factory**

Distance (ft): **180.0**
 Structural Grade: **0**
 O&M Grade: **0**
 Clock Start/From: **9**
 Clock To:
 1st Value: **6.000**
 2nd Value:
 Value Percent:
 Continuous Index:
 Within 8" of Joint: **YES**
 Remarks:

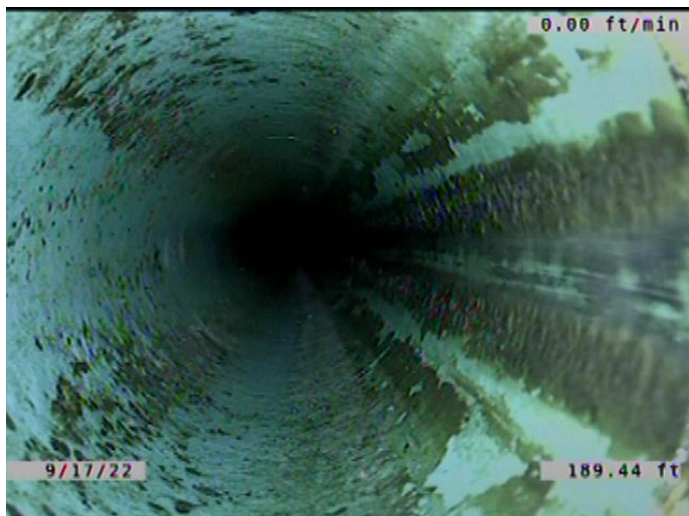

Code: **TF**
 Description: **Tap Factory**

Distance (ft): **189.4**
 Structural Grade: **0**
 O&M Grade: **0**
 Clock Start/From: **3**
 Clock To:
 1st Value: **6.000**
 2nd Value:
 Value Percent:
 Continuous Index:
 Within 8" of Joint: **YES**
 Remarks:

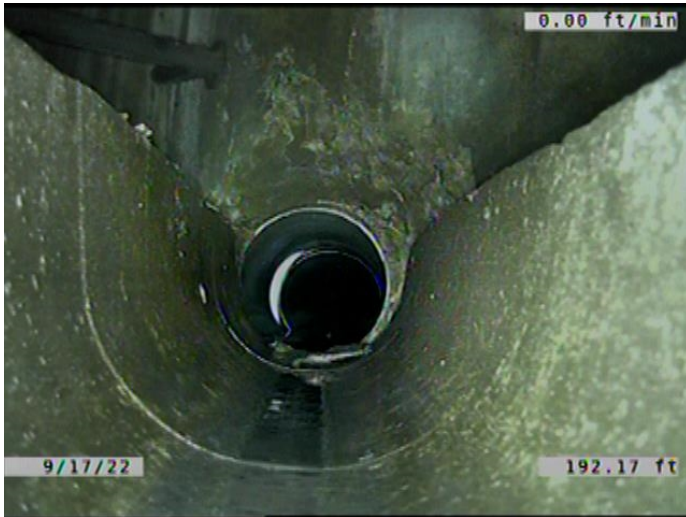

Code: **DSF**
 Description: **Deposits Settled Fine**

Distance (ft): **192.2**
 Structural Grade: **0**
 O&M Grade: **2**
 Clock Start/From: **5**
 Clock To: **7**
 1st Value:
 2nd Value:
 Value Percent: **5.000**
 Continuous Index: **F01**
 Within 8" of Joint: **YES**
 Remarks:

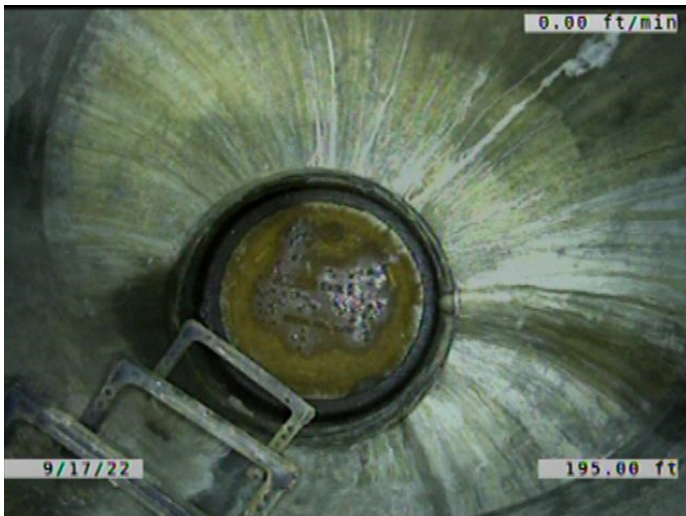

Code: **AMH**
 Description: **Manhole**

Distance (ft): **195.0**
 Structural Grade: **0**
 O&M Grade: **0**
 Clock Start/From:
 Clock To:
 1st Value:
 2nd Value:
 Value Percent:
 Continuous Index:
 Within 8" of Joint: **NO**
 Remarks: **M-705-031**