

Profile/Photo Observation Report



Date:	08/11/2022	Weather:		Coding:	PACP 7.0
Pipe Length (ft):	334.0	Owner:	City of Hobart	Pre Clean:	Heavy Cleaning
P.O.#:	YES502259	Surveyor:	S. Bucklin	PSR:	P-705-047-035
Customer:	City of Hobart	Clean Date:	08/03/2022	Shape:	C

Street:	2nd Street	Flow Control:	Not Controlled
City:	Hobart, IN	Year Renewed:	
Location:	Local rural streets with light traffic, t	Tape/Media #:	
Purpose:	Routine Assessment	Dia/Height:	18"
Use:	Sanitary Sewage Pipe	Material:	VCP
Drain Area:		Lining:	None
Category:	NA		
Comment:			
Location Details:		Direction of Survey:	Downstream
US MH:	M-705-035	DS MH:	M-705-047
		Total Length Surveyed (ft):	331.2

O&M Index:	1.69	O&M Quick:	4234	O&M Rating:	115.00
Structural Index:	2.72	Structural Quick:	4D3A	Structural Rating:	220.00
Overall Index:	2.25	Overall Quick:	4D3B	Overall Rating:	335.00

Position	Code	Observation	Video (sec)	Grade
				
.0	AMH	Manhole	1	NA
.0	MWL	Miscellaneous Water Level	134	NA
1.3	B(S01)	Broken	241	S 4
1.3	TBI	Tap Break-in Intruding	284	M 2
6.1	B(F01)	Broken	318	S 4
8.2	SZ	Surface Damage Other	332	NA
8.2	SSC(S02)	Surface Spalling of Damage Coating	351	S 1
15.0	CL	Crack Longitudinal	382	S 2
27.9	TFC	Tap Factory Capped	419	NA
27.9	CL	Crack Longitudinal	428	S 2
28.9	SZ	Surface Damage Other	438	NA
30.3	SSC(F02)	Surface Spalling of Damage Coating	443	S 1
32.9	FH3	Fracture Longitudinal Hinge, 3	459	S 4
38.6	JAM	Joint Angular Medium	500	S 3
41.4	SZ	Surface Damage Other	521	NA
50.1	B(S08)	Broken	543	S 4
52.1	TFD	Tap Factory Defective	558	M 3
53.9	IRJ	Infiltration Runner Joint	593	M 4
54.0	FM(S09)	Fracture Multiple	631	S 4

58.4	B(F08)	Broken	644	S 4
60.8	FM(F09)	Fracture Multiple	652	S 4
69.0	SZ	Surface Damage Other	677	NA
72.3	SZ(S10)	Surface Damage Other	704	NA
74.7	SSS	Surface Damage Surface Spalling	727	S 2
81.1	B	Broken	773	S 4
81.1	JAM	Joint Angular Medium	787	S 3
83.8	B	Broken	813	S 4
85.7	LD	Line Down	820	M 1
87.2	JAM	Joint Angular Medium	866	S 3
87.5	B	Broken	883	S 4
88.6	TFD	Tap Factory Defective	891	M 3
91.8	TFD	Tap Factory Defective	962	M 3
91.8	CL(S11)	Crack Longitudinal	972	S 2
91.8	MWLS(S03)	Miscellaneous Water Level Sag	983	S 2
95.8	LR	Line Right	1001	M 1
105.0	FM	Fracture Multiple	1026	S 4
106.9	TBI	Tap Break-in Intruding	1074	M 2
109.9	MWLS(F03)	Miscellaneous Water Level Sag	1104	S 2
134.2	TF	Tap Factory	1184	NA
164.7	TBI	Tap Break-in Intruding	1318	M 2
167.9	TFD	Tap Factory Defective	1348	M 3
174.5	DSF(S04)	Deposits Settled Fine	1384	M 2
183.7	MWL	Miscellaneous Water Level	1423	NA
210.4	TFC	Tap Factory Capped	1509	NA
211.8	MWLS	Miscellaneous Water Level Sag	1532	S 2
213.2	TFC	Tap Factory Capped	1555	NA
220.8	SZ	Surface Damage Other	1606	NA
232.7	SZ	Surface Damage Other	1669	NA
232.7	CL	Crack Longitudinal	1675	S 2
239.4	FM	Fracture Multiple	1712	S 4
239.4	CL(F11)	Crack Longitudinal	1713	S 2
239.8	TB	Tap Break-in/Hammer	1727	NA
244.0	FL(S12)	Fracture Longitudinal	1757	S 3
248.9	MWLS	Miscellaneous Water Level Sag	1778	S 2
252.6	FL(F12)	Fracture Longitudinal	1803	S 3
252.6	FH3(S13)	Fracture Longitudinal Hinge, 3	1804	S 4
260.7	ISB(S06)	Infiltration Stain Barrel	1831	M 1
266.9	ISB(S05)	Infiltration Stain Barrel	1872	M 1
274.0	FH3(F13)	Fracture Longitudinal Hinge, 3	1910	S 4
275.9	FM(S14)	Fracture Multiple	1914	S 4
278.1	MWL	Miscellaneous Water Level	1923	NA

289.7	MWL	Miscellaneous Water Level	1971	NA
301.8	MWL	Miscellaneous Water Level	2023	NA
306.8	MWLS(S07)	Miscellaneous Water Level Sag	2048	S 3
306.8	LL	Line Left	2057	M 4
309.3	JAM	Joint Angular Medium	2107	S 3
312.2	LL	Line Left	2153	M 1
315.3	JAM	Joint Angular Medium	2200	S 3
320.6	SZ(F10)	Surface Damage Other	2245	NA
322.4	LR	Line Right	2552	M 1
323.1	FM(F14)	Fracture Multiple	2255	S 4
324.6	B	Broken	2287	S 4
324.7	JAL	Joint Angular Large	2294	S 4
325.7	MWLS(F07)	Miscellaneous Water Level Sag	2317	S 3
325.7	DSF(F04)	Deposits Settled Fine	2325	M 2
325.7	ISB(F06)	Infiltration Stain Barrel	2333	M 1
325.7	ISB(F05)	Infiltration Stain Barrel	2341	M 1
325.7	MWL	Miscellaneous Water Level	2349	NA
326.5	JAM	Joint Angular Medium	2403	S 3
326.5	MMC	Miscellaneous Material Change	2419	NA
331.2	AMH	Manhole	2594	NA

M-705-047



Code: **AMH**
Description: **Manhole**

Distance (ft): **.0**
Structural Grade: **0**
O&M Grade: **0**
Clock Start/From:
Clock To:
1st Value:
2nd Value:
Value Percent:
Continuous Index:
Within 8" of Joint: **NO**
Remarks: **M-705-035**



Code: **MWL**
 Description: **Miscellaneous Water Level**

Distance (ft): **.0**
 Structural Grade: **0**
 O&M Grade: **0**
 Clock Start/From:
 Clock To:
 1st Value:
 2nd Value:
 Value Percent: **5.000**
 Continuous Index:
 Within 8" of Joint: **NO**
 Remarks:

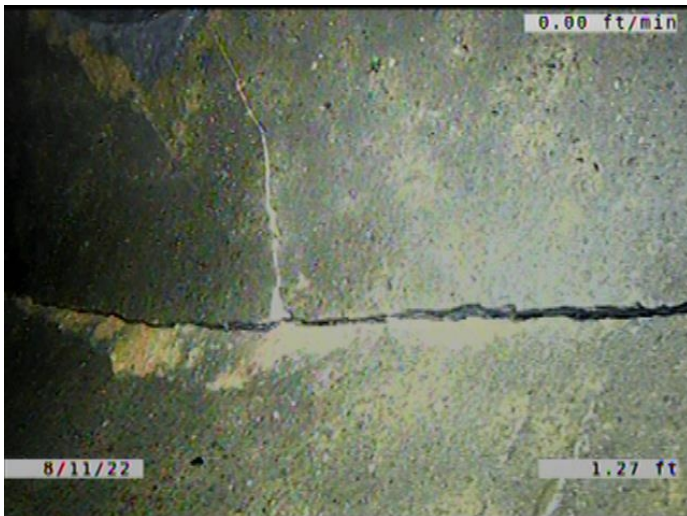

Code: **B**
 Description: **Broken**

Distance (ft): **1.3**
 Structural Grade: **4**
 O&M Grade: **0**
 Clock Start/From: **7**
 Clock To: **5**
 1st Value:
 2nd Value:
 Value Percent:
 Continuous Index: **S01**
 Within 8" of Joint: **YES**
 Remarks:

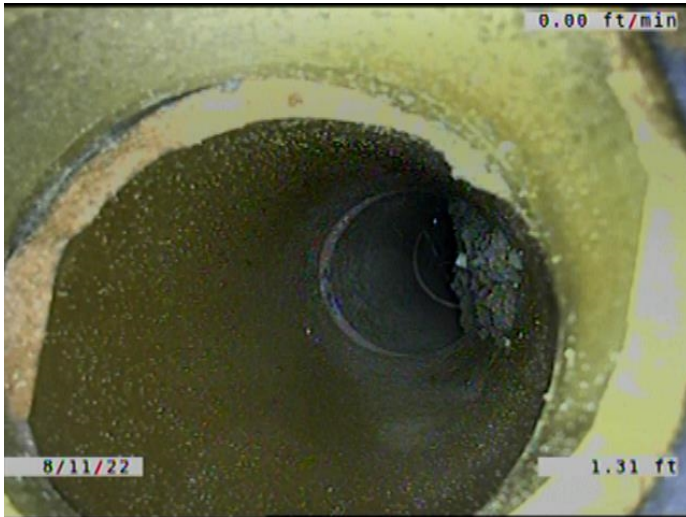

Code: **TBI**
 Description: **Tap Break-in Intruding**

Distance (ft): **1.3**
 Structural Grade: **0**
 O&M Grade: **2**
 Clock Start/From: **2**
 Clock To:
 1st Value: **6.000**
 2nd Value: **1.000**
 Value Percent:
 Continuous Index:
 Within 8" of Joint: **NO**
 Remarks:

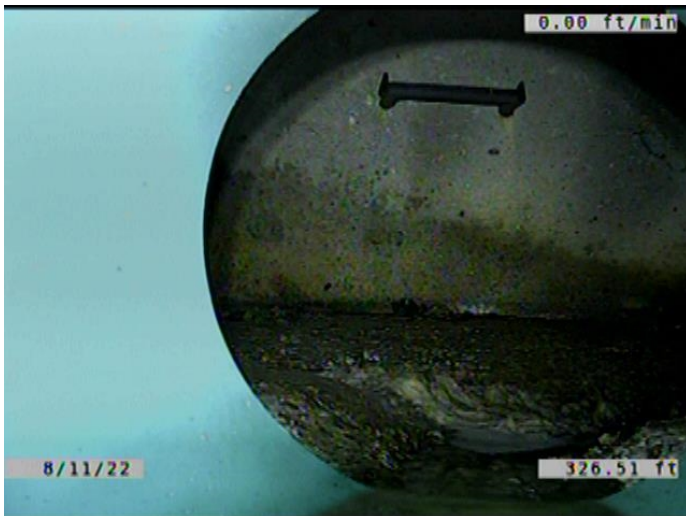

Code: **B**
 Description: **Broken**

Distance (ft): **6.1**
 Structural Grade: **4**
 O&M Grade: **0**
 Clock Start/From: **7**
 Clock To: **5**
 1st Value:
 2nd Value:
 Value Percent:
 Continuous Index: **F01**
 Within 8" of Joint: **YES**
 Remarks:

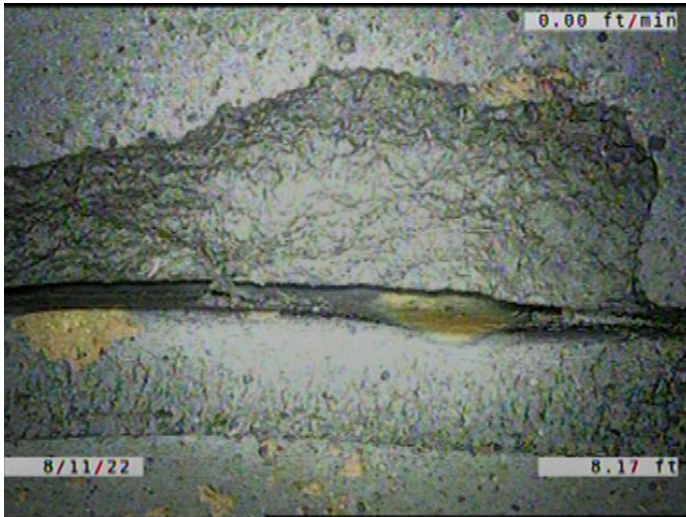

Code:	SZ
Description:	Surface Damage Other
Distance (ft):	8.2
Structural Grade:	0
O&M Grade:	0
Clock Start/From:	11
Clock To:	1
1st Value:	
2nd Value:	
Value Percent:	
Continuous Index:	
Within 8" of Joint:	YES
Remarks:	A PIECE CHIPPED AWAY FROM THE JOINT.

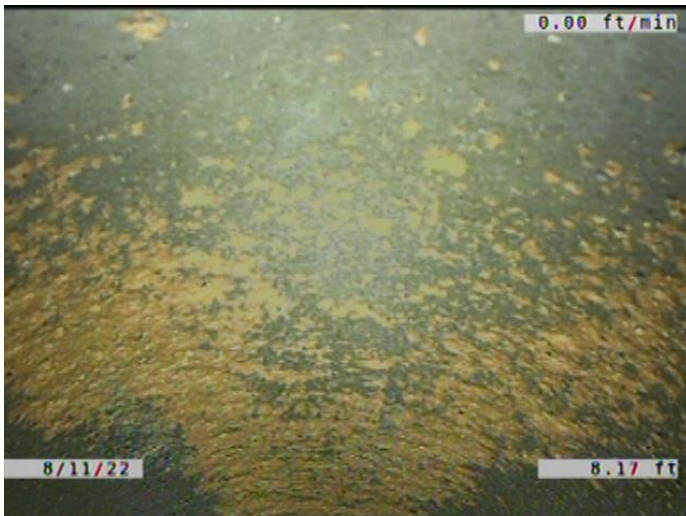

Code:	SSC
Description:	Surface Spalling of Damage Coating
Distance (ft):	8.2
Structural Grade:	1
O&M Grade:	0
Clock Start/From:	9
Clock To:	3
1st Value:	
2nd Value:	
Value Percent:	
Continuous Index:	S02
Within 8" of Joint:	YES
Remarks:	



Code: **CL**
Description: **Crack Longitudinal**

Distance (ft): **15.0**
Structural Grade: **2**
O&M Grade: **0**
Clock Start/From: **10**
Clock To:
1st Value:
2nd Value:
Value Percent:
Continuous Index:
Within 8" of Joint: **YES**
Remarks:

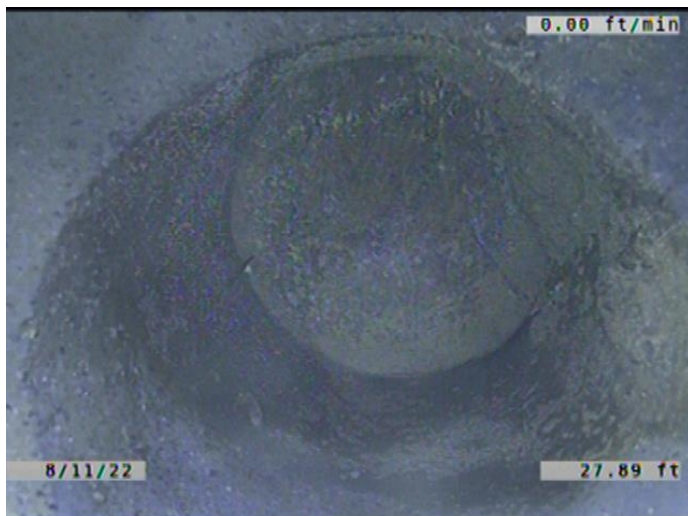

Code: **TFC**
Description: **Tap Factory Capped**

Distance (ft): **27.9**
Structural Grade: **0**
O&M Grade: **0**
Clock Start/From: **1**
Clock To:
1st Value: **6.000**
2nd Value:
Value Percent:
Continuous Index:
Within 8" of Joint: **YES**
Remarks: **CAP CRACKED.**



Code: **CL**
Description: **Crack Longitudinal**

Distance (ft): **27.9**
Structural Grade: **2**
O&M Grade: **0**
Clock Start/From: **1**
Clock To:
1st Value:
2nd Value:
Value Percent:
Continuous Index:
Within 8" of Joint: **NO**
Remarks:

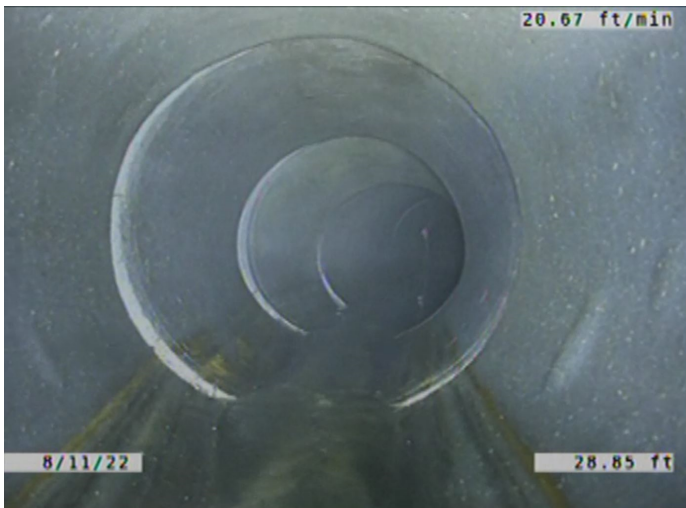

Code: **SZ**
Description: **Surface Damage Other**

Distance (ft): **28.9**
Structural Grade: **0**
O&M Grade: **0**
Clock Start/From: **8**
Clock To: **4**
1st Value:
2nd Value:
Value Percent:
Continuous Index:
Within 8" of Joint: **NO**
Remarks: **Indentations, Factory Defect**

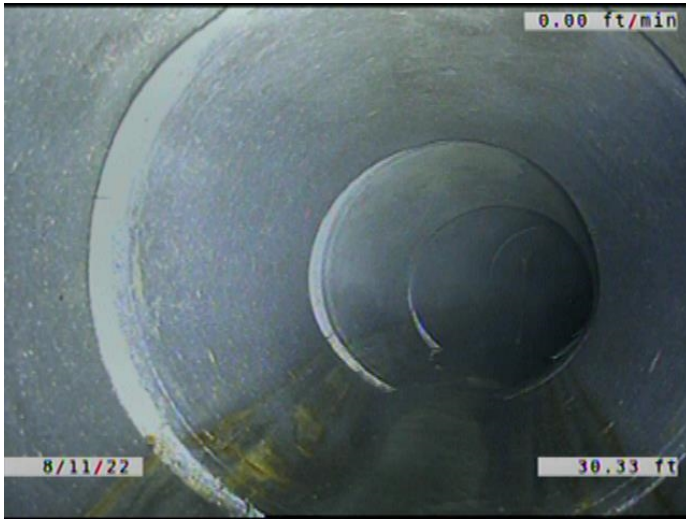

Code: **SSC**
Description: **Surface Spalling of Damage Coating**

Distance (ft): **30.3**
Structural Grade: **1**
O&M Grade: **0**
Clock Start/From: **9**
Clock To: **3**
1st Value:
2nd Value:
Value Percent:
Continuous Index: **F02**
Within 8" of Joint: **YES**
Remarks:

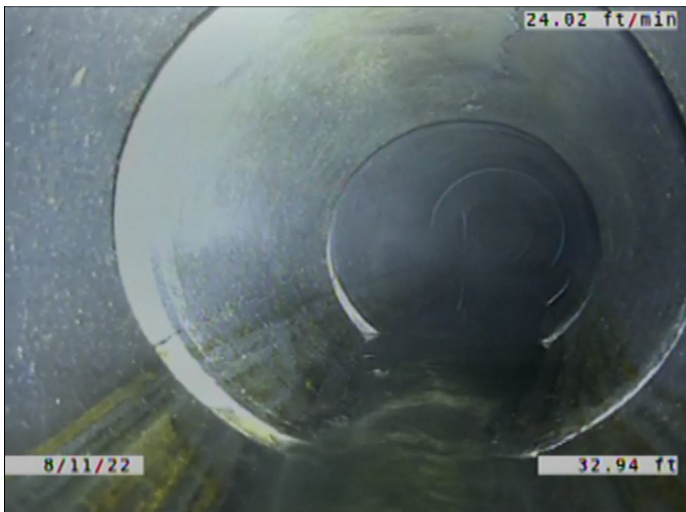

Code: **FH3**
Description: **Fracture Longitudinal Hinge, 3**

Distance (ft): **32.9**
Structural Grade: **4**
O&M Grade: **0**
Clock Start/From: **9**
Clock To: **3**
1st Value:
2nd Value:
Value Percent:
Continuous Index:
Within 8" of Joint: **YES**
Remarks:



Code: **JAM**
 Description: **Joint Angular Medium**

Distance (ft): **38.6**
 Structural Grade: **3**
 O&M Grade: **0**
 Clock Start/From:
 Clock To:
 1st Value:
 2nd Value:
 Value Percent:
 Continuous Index:
 Within 8" of Joint: **NO**
 Remarks:

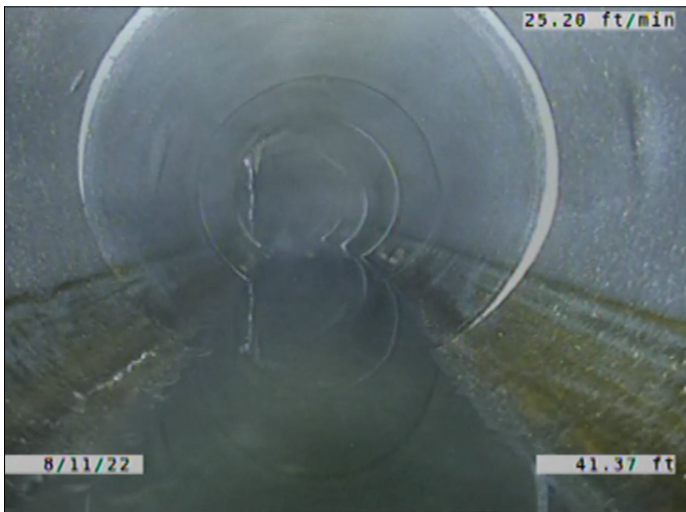

Code: **SZ**
 Description: **Surface Damage Other**

Distance (ft): **41.4**
 Structural Grade: **0**
 O&M Grade: **0**
 Clock Start/From: **9**
 Clock To: **3**
 1st Value:
 2nd Value:
 Value Percent:
 Continuous Index:
 Within 8" of Joint: **NO**
 Remarks: **Indentations, Factory Defect**



Code: **B**
Description: **Broken**

Distance (ft): **50.1**
Structural Grade: **4**
O&M Grade: **0**
Clock Start/From: **7**
Clock To: **3**
1st Value:
2nd Value:
Value Percent:
Continuous Index: **S08**
Within 8" of Joint: **YES**
Remarks:

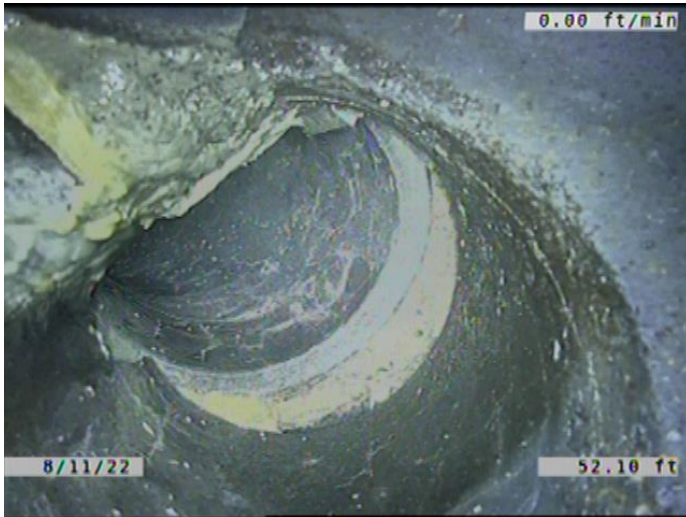

Code: **TFD**
Description: **Tap Factory Defective**

Distance (ft): **52.1**
Structural Grade: **0**
O&M Grade: **3**
Clock Start/From: **11**
Clock To:
1st Value: **6.000**
2nd Value:
Value Percent:
Continuous Index:
Within 8" of Joint: **YES**
Remarks: **TAP BROKEN. SERVICE OFFSET. SOIL VISIBLE. CONSTANTLY RUNNING WA**



Code: **IRJ**
 Description: **Infiltration Runner Joint**

Distance (ft): **53.9**
 Structural Grade: **0**
 O&M Grade: **4**
 Clock Start/From: **8**
 Clock To:
 1st Value:
 2nd Value:
 Value Percent:
 Continuous Index:
 Within 8" of Joint: **YES**
 Remarks:



Code: **FM**
 Description: **Fracture Multiple**

Distance (ft): **54.0**
 Structural Grade: **4**
 O&M Grade: **0**
 Clock Start/From: **11**
 Clock To: **1**
 1st Value:
 2nd Value:
 Value Percent:
 Continuous Index: **S09**
 Within 8" of Joint: **YES**
 Remarks:



Code: **B**
Description: **Broken**

Distance (ft): **58.4**
Structural Grade: **4**
O&M Grade: **0**
Clock Start/From: **7**
Clock To: **3**
1st Value:
2nd Value:
Value Percent:
Continuous Index: **F08**
Within 8" of Joint: **YES**
Remarks:



Code: **FM**
Description: **Fracture Multiple**

Distance (ft): **60.8**
Structural Grade: **4**
O&M Grade: **0**
Clock Start/From: **11**
Clock To: **1**
1st Value:
2nd Value:
Value Percent:
Continuous Index: **F09**
Within 8" of Joint: **YES**
Remarks:

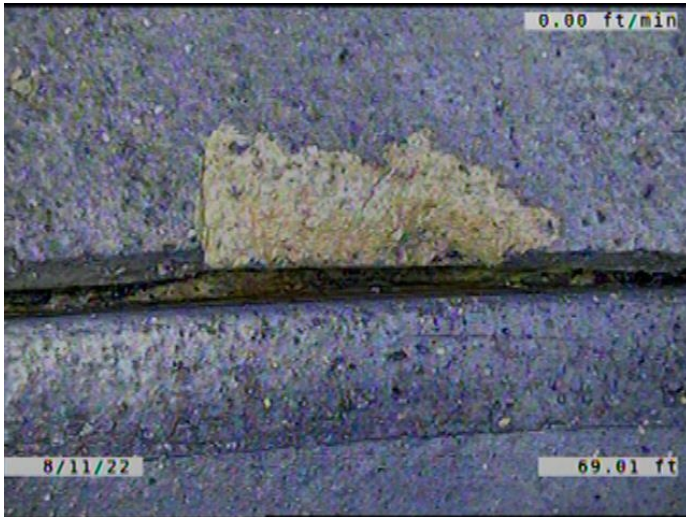

Code:	SZ
Description:	Surface Damage Other
Distance (ft):	69.0
Structural Grade:	0
O&M Grade:	0
Clock Start/From:	9
Clock To:	
1st Value:	
2nd Value:	
Value Percent:	
Continuous Index:	
Within 8" of Joint:	YES
Remarks:	A PIECE CHIPPED AWAY FROM THE JOINT.



Code:	SZ
Description:	Surface Damage Other
Distance (ft):	72.3
Structural Grade:	0
O&M Grade:	0
Clock Start/From:	9
Clock To:	3
1st Value:	
2nd Value:	
Value Percent:	
Continuous Index:	S10
Within 8" of Joint:	NO
Remarks:	Indentations, factory defect. Wandering.

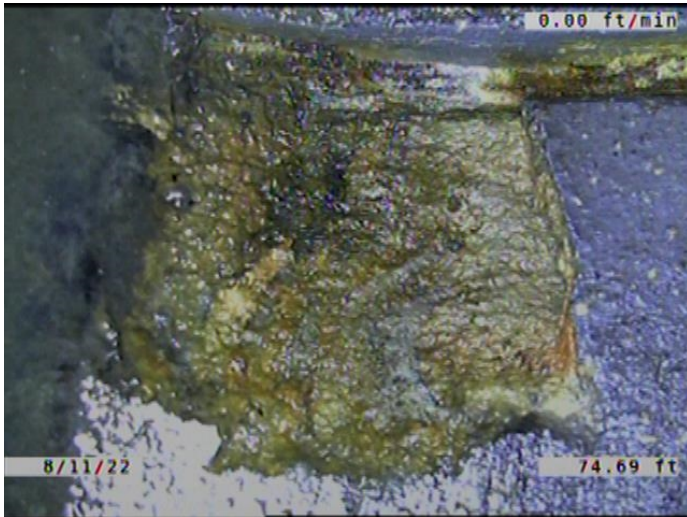

Code: **SSS**
 Description: **Surface Damage Surface Spalling**

Distance (ft): **74.7**
 Structural Grade: **2**
 O&M Grade: **0**
 Clock Start/From: **4**
 Clock To: **5**
 1st Value:
 2nd Value:
 Value Percent:
 Continuous Index:
 Within 8" of Joint: **YES**
 Remarks:



Code: **B**
 Description: **Broken**

Distance (ft): **81.1**
 Structural Grade: **4**
 O&M Grade: **0**
 Clock Start/From: **3**
 Clock To: **4**
 1st Value:
 2nd Value:
 Value Percent:
 Continuous Index:
 Within 8" of Joint: **YES**
 Remarks:

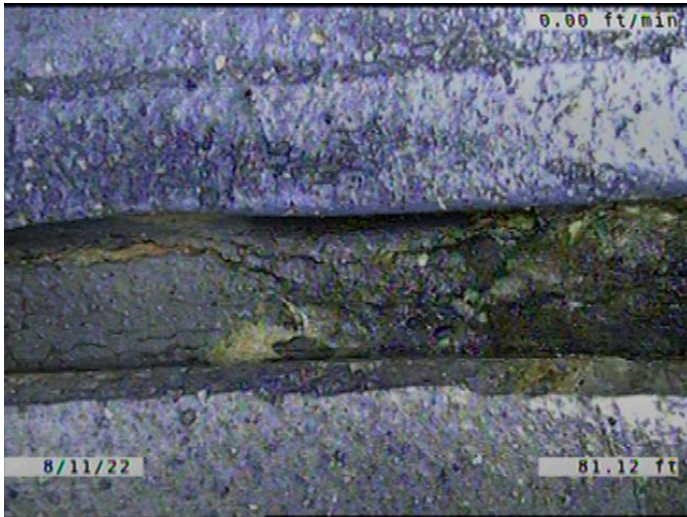

Code: **JAM**
 Description: **Joint Angular Medium**

Distance (ft): **81.1**
 Structural Grade: **3**
 O&M Grade: **0**
 Clock Start/From:
 Clock To:
 1st Value:
 2nd Value:
 Value Percent:
 Continuous Index:
 Within 8" of Joint: **NO**
 Remarks:

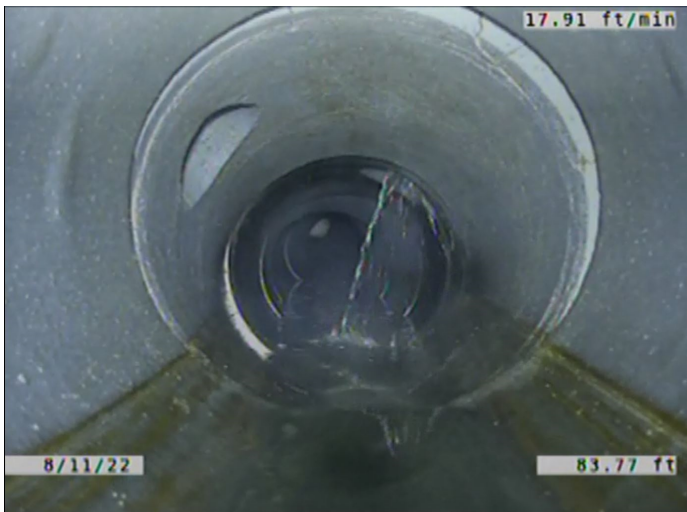

Code: **B**
 Description: **Broken**

Distance (ft): **83.8**
 Structural Grade: **4**
 O&M Grade: **0**
 Clock Start/From: **11**
 Clock To: **3**
 1st Value:
 2nd Value:
 Value Percent:
 Continuous Index:
 Within 8" of Joint: **YES**
 Remarks:



Code: **LD**
Description: **Line Down**

Distance (ft): **85.7**
Structural Grade: **0**
O&M Grade: **1**
Clock Start/From:
Clock To:
1st Value:
2nd Value:
Value Percent: **5.000**
Continuous Index:
Within 8" of Joint: **NO**
Remarks:

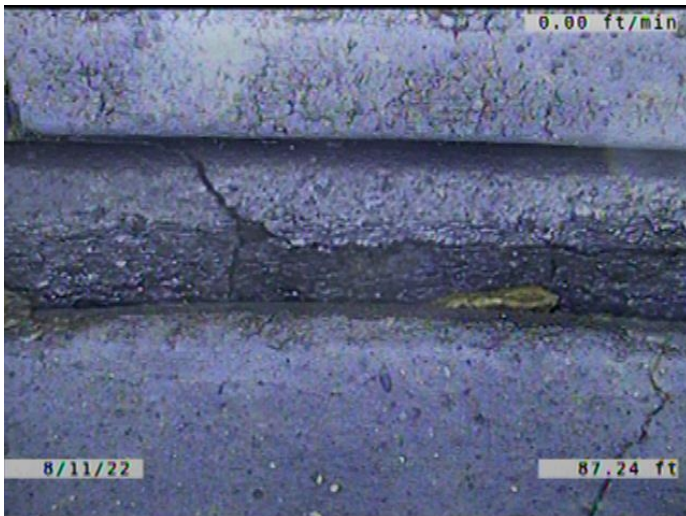

Code: **JAM**
Description: **Joint Angular Medium**

Distance (ft): **87.2**
Structural Grade: **3**
O&M Grade: **0**
Clock Start/From:
Clock To:
1st Value:
2nd Value:
Value Percent:
Continuous Index:
Within 8" of Joint: **NO**
Remarks:



Code: **B**
Description: **Broken**

Distance (ft): **87.5**
Structural Grade: **4**
O&M Grade: **0**
Clock Start/From: **1**
Clock To: **3**
1st Value:
2nd Value:
Value Percent:
Continuous Index:
Within 8" of Joint: **YES**
Remarks:

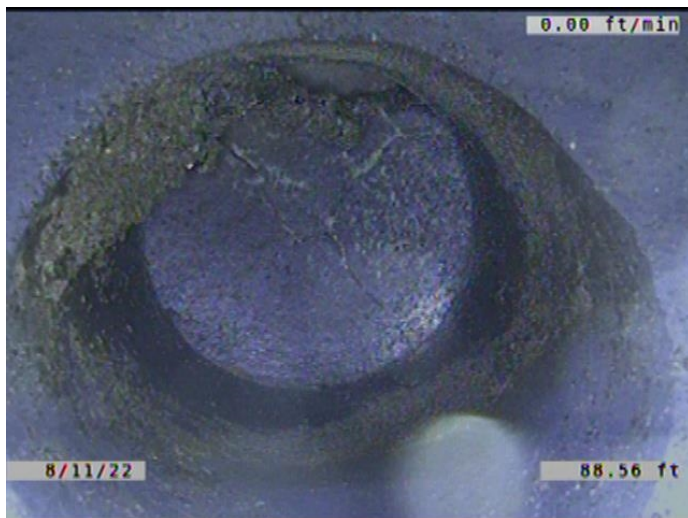

Code: **TFD**
Description: **Tap Factory Defective**

Distance (ft): **88.6**
Structural Grade: **0**
O&M Grade: **3**
Clock Start/From: **10**
Clock To:
1st Value: **6.000**
2nd Value:
Value Percent:
Continuous Index:
Within 8" of Joint: **YES**
Remarks: **CAPPED. CAP BROKEN.**

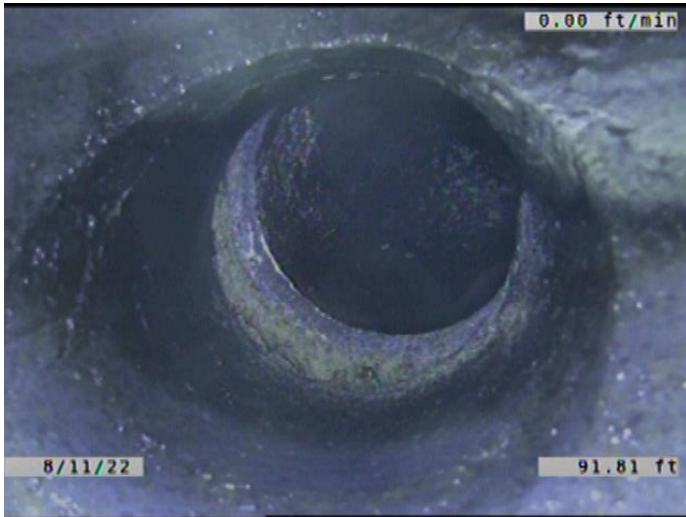

Code:	TFD
Description:	Tap Factory Defective
Distance (ft):	91.8
Structural Grade:	0
O&M Grade:	3
Clock Start/From:	1
Clock To:	
1st Value:	6.000
2nd Value:	
Value Percent:	
Continuous Index:	
Within 8" of Joint:	YES
Remarks:	ACTIVITY. TAP BROKEN. SERVICE OFFSET. SOIL VISIBLE.



Code:	CL
Description:	Crack Longitudinal
Distance (ft):	91.8
Structural Grade:	2
O&M Grade:	0
Clock Start/From:	12
Clock To:	
1st Value:	
2nd Value:	
Value Percent:	
Continuous Index:	S11
Within 8" of Joint:	YES
Remarks:	

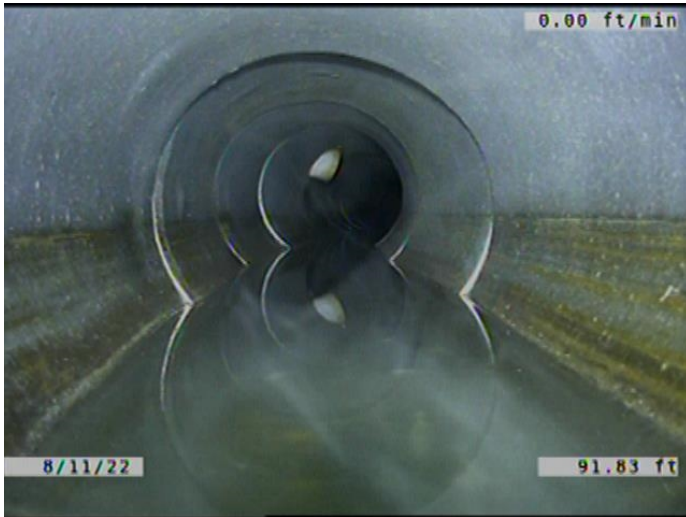

Code: **MWLS**
Description: **Miscellaneous Water Level Sag**

Distance (ft): **91.8**
Structural Grade: **2**
O&M Grade: **0**
Clock Start/From:
Clock To:
1st Value:
2nd Value:
Value Percent: **15.000**
Continuous Index: **S03**
Within 8" of Joint: **NO**
Remarks:



Code: **LR**
Description: **Line Right**

Distance (ft): **95.8**
Structural Grade: **0**
O&M Grade: **1**
Clock Start/From:
Clock To:
1st Value:
2nd Value:
Value Percent: **5.000**
Continuous Index:
Within 8" of Joint: **NO**
Remarks:

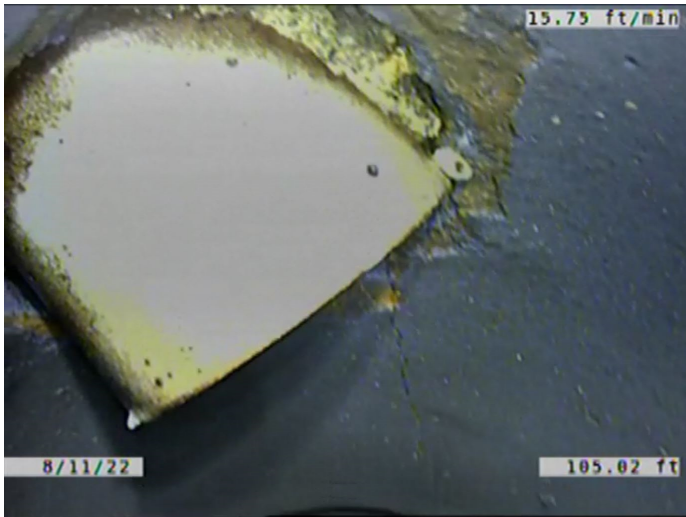

Code: **FM**
 Description: **Fracture Multiple**

Distance (ft): **105.0**
 Structural Grade: **4**
 O&M Grade: **0**
 Clock Start/From: **10**
 Clock To: **11**
 1st Value:
 2nd Value:
 Value Percent:
 Continuous Index:
 Within 8" of Joint: **NO**
 Remarks:

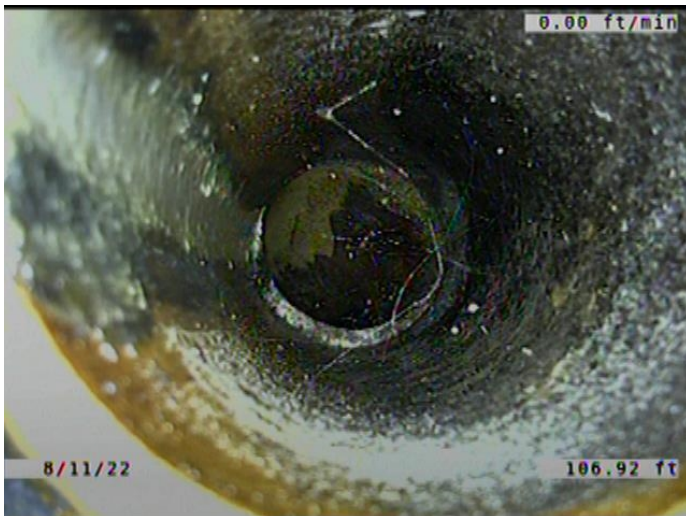

Code: **TBI**
 Description: **Tap Break-in Intruding**

Distance (ft): **106.9**
 Structural Grade: **0**
 O&M Grade: **2**
 Clock Start/From: **10**
 Clock To:
 1st Value: **6.000**
 2nd Value: **4.000**
 Value Percent:
 Continuous Index:
 Within 8" of Joint: **YES**
 Remarks:

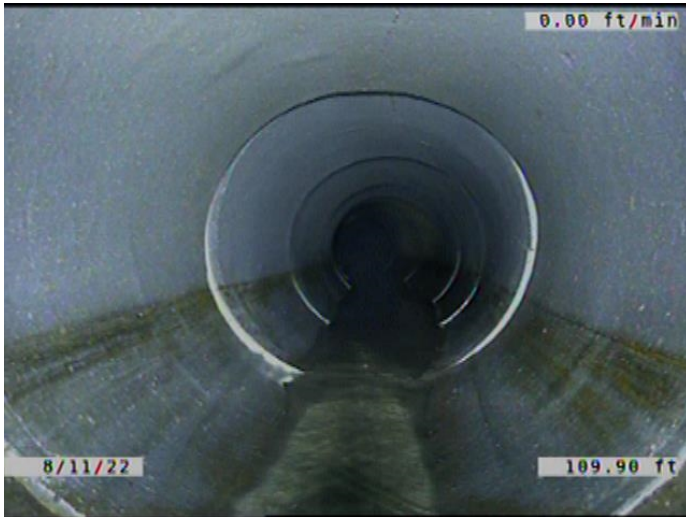

Code: **MWLS**
Description: **Miscellaneous Water Level Sag**

Distance (ft): **109.9**
Structural Grade: **2**
O&M Grade: **0**
Clock Start/From:
Clock To:
1st Value:
2nd Value:
Value Percent: **15.000**
Continuous Index: **F03**
Within 8" of Joint: **NO**
Remarks:

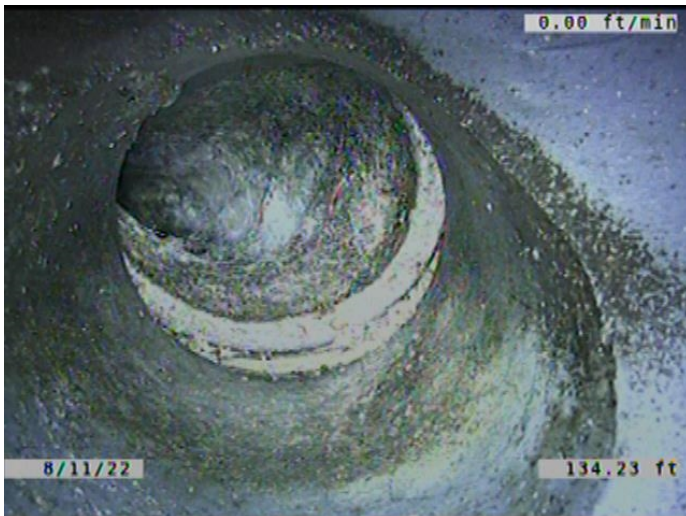

Code: **TF**
Description: **Tap Factory**

Distance (ft): **134.2**
Structural Grade: **0**
O&M Grade: **0**
Clock Start/From: **11**
Clock To:
1st Value: **6.000**
2nd Value:
Value Percent:
Continuous Index:
Within 8" of Joint: **YES**
Remarks: **SERVICE OFFSET. SOIL VISIBLE.**

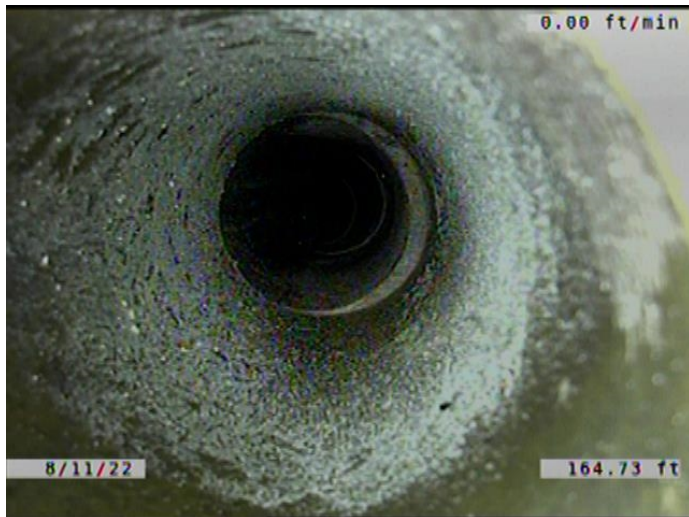

Code: **TBI**
Description: **Tap Break-in Intruding**

Distance (ft): **164.7**
Structural Grade: **0**
O&M Grade: **2**
Clock Start/From: **11**
Clock To:
1st Value: **6.000**
2nd Value: **1.000**
Value Percent:
Continuous Index:
Within 8" of Joint: **YES**
Remarks:

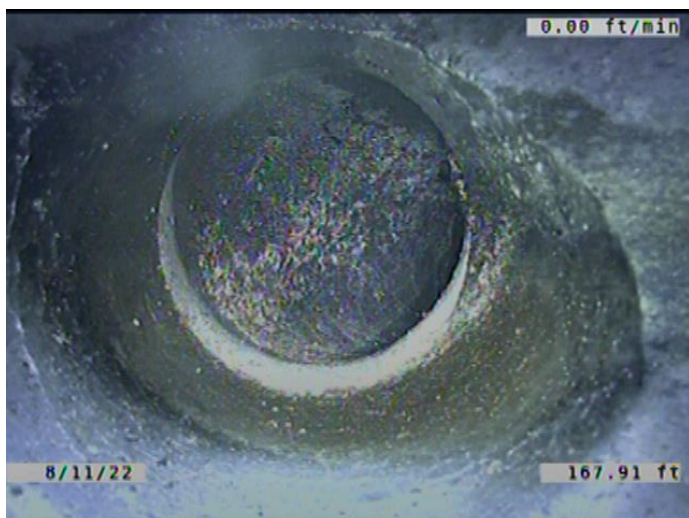

Code: **TFD**
Description: **Tap Factory Defective**

Distance (ft): **167.9**
Structural Grade: **0**
O&M Grade: **3**
Clock Start/From: **1**
Clock To:
1st Value: **6.000**
2nd Value:
Value Percent:
Continuous Index:
Within 8" of Joint: **YES**
Remarks: **TAP CRACKED.**



Code: **DSF**
Description: **Deposits Settled Fine**

Distance (ft): **174.5**
Structural Grade: **0**
O&M Grade: **2**
Clock Start/From: **5**
Clock To: **7**
1st Value:
2nd Value:
Value Percent: **5.000**
Continuous Index: **S04**
Within 8" of Joint: **YES**
Remarks:



Code: **MWL**
Description: **Miscellaneous Water Level**

Distance (ft): **183.7**
Structural Grade: **0**
O&M Grade: **0**
Clock Start/From:
Clock To:
1st Value:
2nd Value:
Value Percent: **20.000**
Continuous Index:
Within 8" of Joint: **NO**
Remarks:

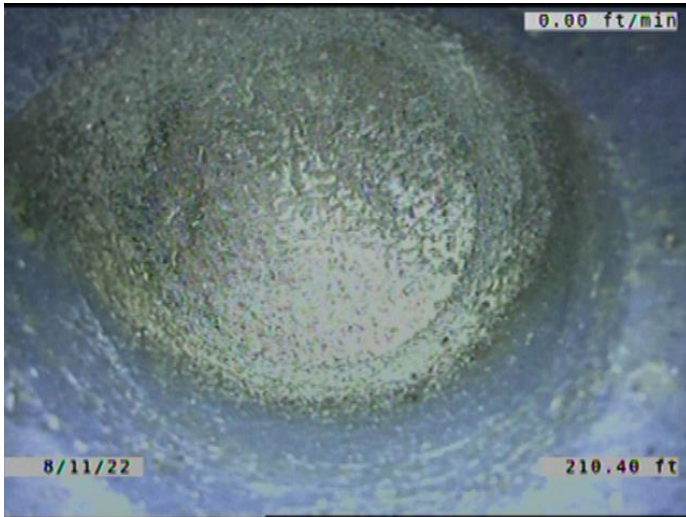

Code: **TFC**
 Description: **Tap Factory Capped**

Distance (ft): **210.4**
 Structural Grade: **0**
 O&M Grade: **0**
 Clock Start/From: **11**
 Clock To:
 1st Value: **6.000**
 2nd Value:
 Value Percent:
 Continuous Index:
 Within 8" of Joint: **YES**
 Remarks:



Code: **MWLS**
 Description: **Miscellaneous Water Level Sag**

Distance (ft): **211.8**
 Structural Grade: **2**
 O&M Grade: **0**
 Clock Start/From:
 Clock To:
 1st Value:
 2nd Value:
 Value Percent: **30.000**
 Continuous Index:
 Within 8" of Joint: **NO**
 Remarks:

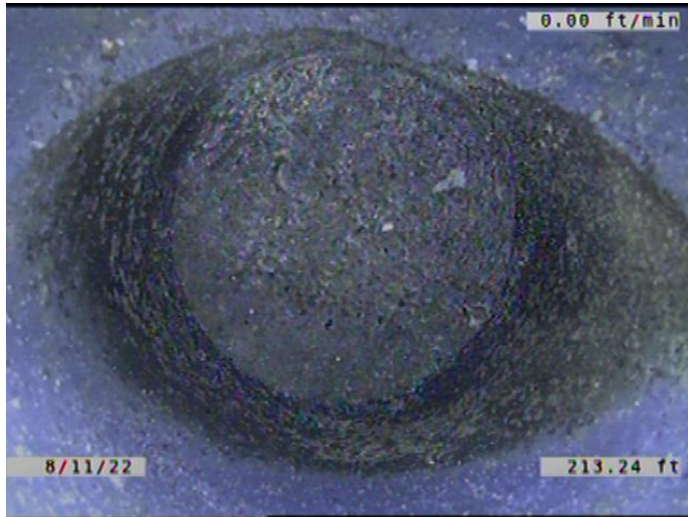

Code: **TFC**
 Description: **Tap Factory Capped**

Distance (ft): **213.2**
 Structural Grade: **0**
 O&M Grade: **0**
 Clock Start/From: **1**
 Clock To:
 1st Value: **6.000**
 2nd Value:
 Value Percent:
 Continuous Index:
 Within 8" of Joint: **YES**
 Remarks:

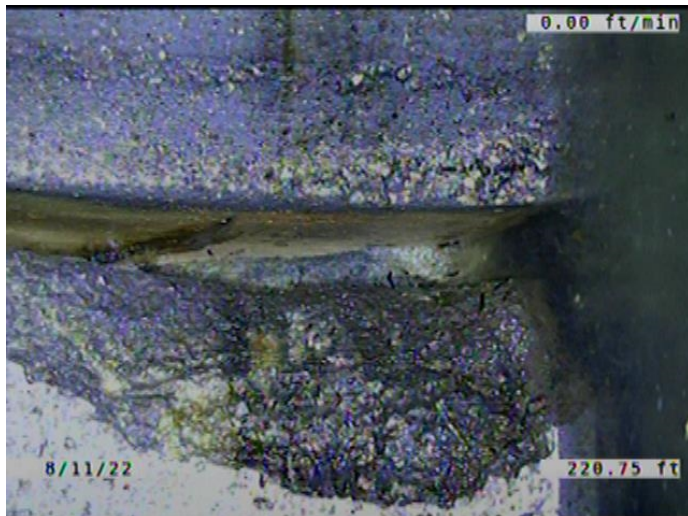

Code: **SZ**
 Description: **Surface Damage Other**

Distance (ft): **220.8**
 Structural Grade: **0**
 O&M Grade: **0**
 Clock Start/From: **7**
 Clock To: **8**
 1st Value:
 2nd Value:
 Value Percent:
 Continuous Index:
 Within 8" of Joint: **YES**
 Remarks: **A PIECE CHIPPED AWAY FROM THE JOINT.**

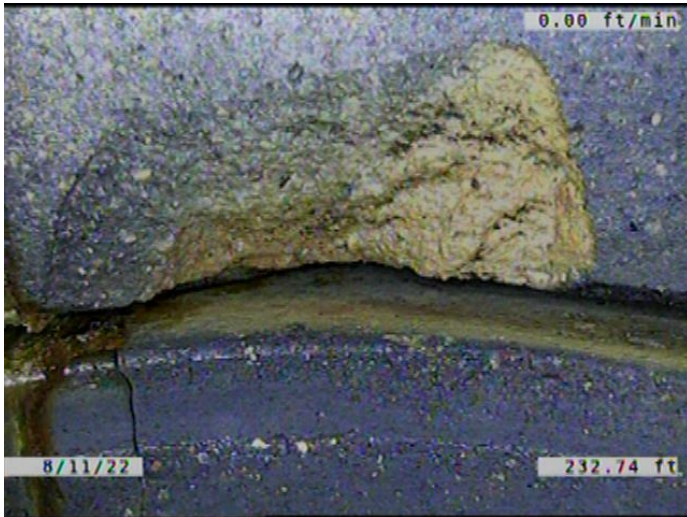

Code: **SZ**
 Description: **Surface Damage Other**

Distance (ft): **232.7**
 Structural Grade: **0**
 O&M Grade: **0**
 Clock Start/From: **9**
 Clock To: **10**
 1st Value:
 2nd Value:
 Value Percent:
 Continuous Index:
 Within 8" of Joint: **YES**
 Remarks: **A PIECE CHIPPED AWAY FROM THE JOINT.**

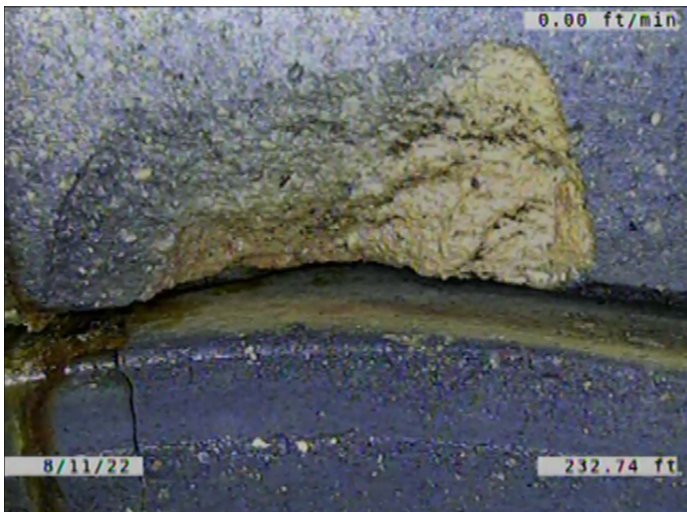

Code: **CL**
 Description: **Crack Longitudinal**

Distance (ft): **232.7**
 Structural Grade: **2**
 O&M Grade: **0**
 Clock Start/From: **8**
 Clock To:
 1st Value:
 2nd Value:
 Value Percent:
 Continuous Index:
 Within 8" of Joint: **YES**
 Remarks:

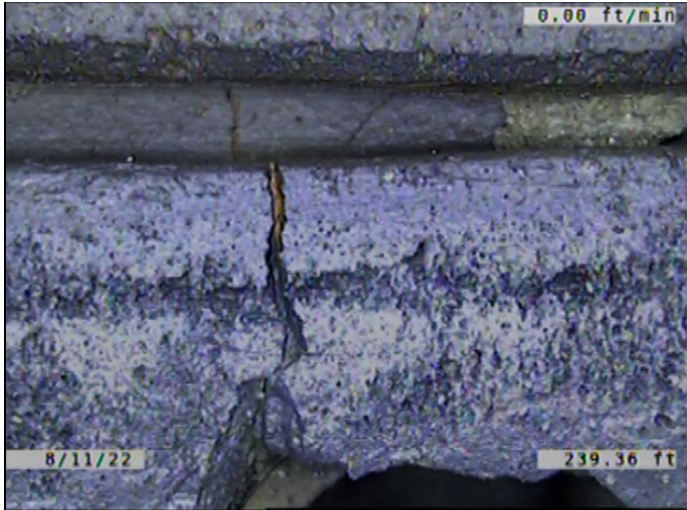

Code: **FM**
Description: **Fracture Multiple**

Distance (ft): **239.4**
Structural Grade: **4**
O&M Grade: **0**
Clock Start/From: **12**
Clock To: **1**
1st Value:
2nd Value:
Value Percent:
Continuous Index:
Within 8" of Joint: **YES**
Remarks:

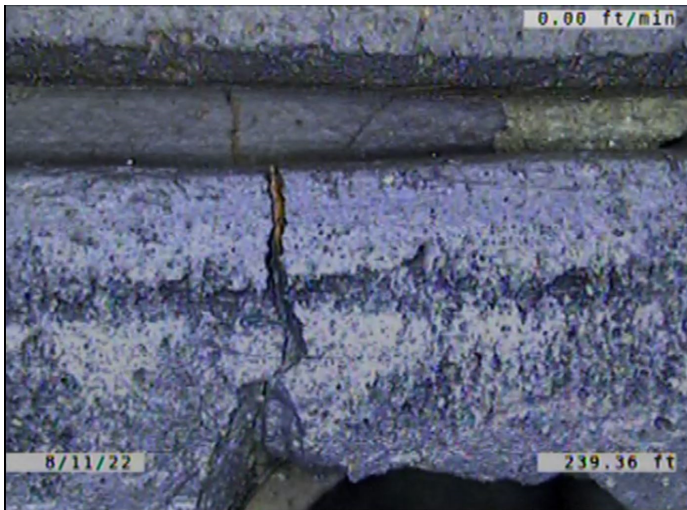

Code: **CL**
Description: **Crack Longitudinal**

Distance (ft): **239.4**
Structural Grade: **2**
O&M Grade: **0**
Clock Start/From: **12**
Clock To:
1st Value:
2nd Value:
Value Percent:
Continuous Index: **F11**
Within 8" of Joint: **NO**
Remarks:

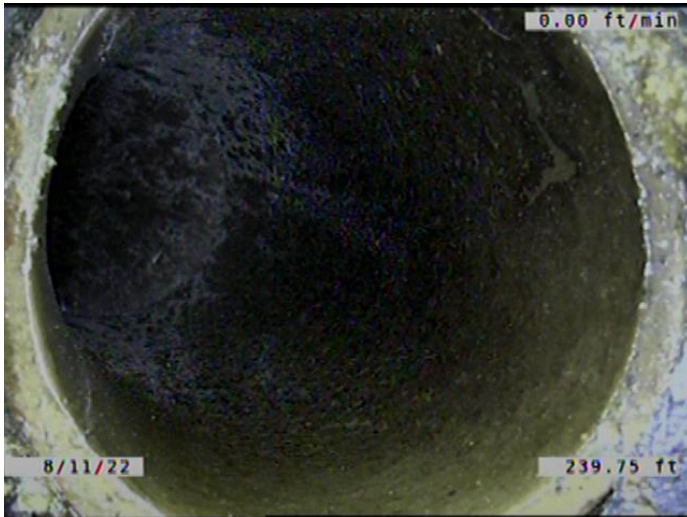

Code: **TB**
 Description: **Tap Break-in/Hammer**

Distance (ft): **239.8**
 Structural Grade: **0**
 O&M Grade: **0**
 Clock Start/From: **12**
 Clock To:
 1st Value: **6.000**
 2nd Value:
 Value Percent:
 Continuous Index:
 Within 8" of Joint: **YES**
 Remarks:



Code: **FL**
 Description: **Fracture Longitudinal**

Distance (ft): **244.0**
 Structural Grade: **3**
 O&M Grade: **0**
 Clock Start/From: **12**
 Clock To:
 1st Value:
 2nd Value:
 Value Percent:
 Continuous Index: **S12**
 Within 8" of Joint: **YES**
 Remarks:



Code: **MWLS**
Description: **Miscellaneous Water Level Sag**

Distance (ft): **248.9**
Structural Grade: **2**
O&M Grade: **0**
Clock Start/From:
Clock To:
1st Value:
2nd Value:
Value Percent: **30.000**
Continuous Index:
Within 8" of Joint: **NO**
Remarks:



Code: **FL**
Description: **Fracture Longitudinal**

Distance (ft): **252.6**
Structural Grade: **3**
O&M Grade: **0**
Clock Start/From: **12**
Clock To:
1st Value:
2nd Value:
Value Percent:
Continuous Index: **F12**
Within 8" of Joint: **YES**
Remarks:



Code: **FH3**
Description: **Fracture Longitudinal Hinge, 3**

Distance (ft): **252.6**
Structural Grade: **4**
O&M Grade: **0**
Clock Start/From: **9**
Clock To: **3**
1st Value:
2nd Value:
Value Percent:
Continuous Index: **S13**
Within 8" of Joint: **YES**
Remarks:

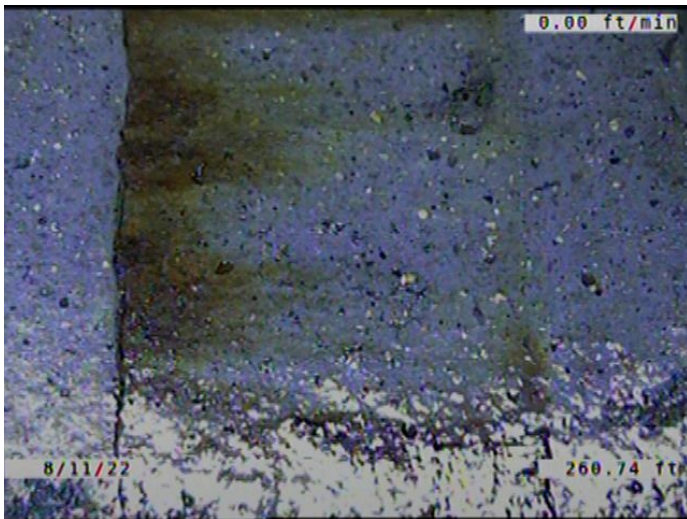

Code: **ISB**
Description: **Infiltration Stain Barrel**

Distance (ft): **260.7**
Structural Grade: **0**
O&M Grade: **1**
Clock Start/From: **8**
Clock To: **10**
1st Value:
2nd Value:
Value Percent:
Continuous Index: **S06**
Within 8" of Joint: **YES**
Remarks:

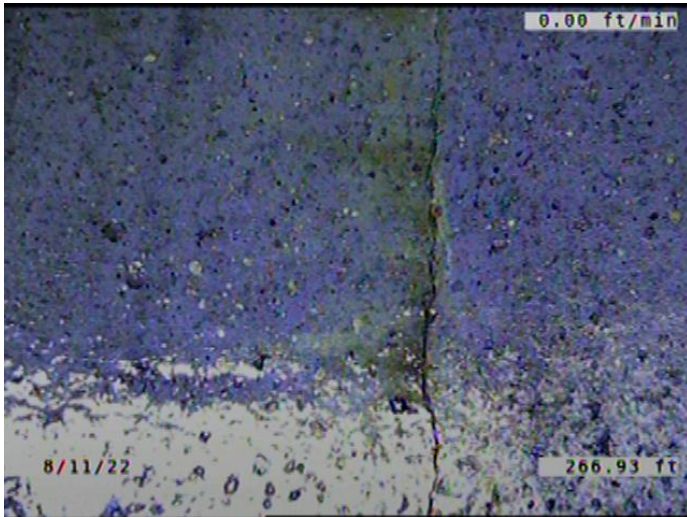

Code: **ISB**
Description: **Infiltration Stain Barrel**

Distance (ft): **266.9**
Structural Grade: **0**
O&M Grade: **1**
Clock Start/From: **2**
Clock To: **4**
1st Value:
2nd Value:
Value Percent:
Continuous Index: **S05**
Within 8" of Joint: **YES**
Remarks:



Code: **FH3**
Description: **Fracture Longitudinal Hinge, 3**

Distance (ft): **274.0**
Structural Grade: **4**
O&M Grade: **0**
Clock Start/From: **9**
Clock To: **3**
1st Value:
2nd Value:
Value Percent:
Continuous Index: **F13**
Within 8" of Joint: **YES**
Remarks:



Code: **FM**
Description: **Fracture Multiple**

Distance (ft): **275.9**
Structural Grade: **4**
O&M Grade: **0**
Clock Start/From: **10**
Clock To: **4**
1st Value:
2nd Value:
Value Percent:
Continuous Index: **S14**
Within 8" of Joint: **YES**
Remarks:



Code: **MWL**
Description: **Miscellaneous Water Level**

Distance (ft): **278.1**
Structural Grade: **0**
O&M Grade: **0**
Clock Start/From:
Clock To:
1st Value:
2nd Value:
Value Percent: **40.000**
Continuous Index:
Within 8" of Joint: **NO**
Remarks:



Code: **MWL**
Description: **Miscellaneous Water Level**

Distance (ft): **289.7**
Structural Grade: **0**
O&M Grade: **0**
Clock Start/From:
Clock To:
1st Value:
2nd Value:
Value Percent: **50.000**
Continuous Index:
Within 8" of Joint: **NO**
Remarks:



Code: **MWL**
Description: **Miscellaneous Water Level**

Distance (ft): **301.8**
Structural Grade: **0**
O&M Grade: **0**
Clock Start/From:
Clock To:
1st Value:
2nd Value:
Value Percent: **30.000**
Continuous Index:
Within 8" of Joint: **NO**
Remarks:

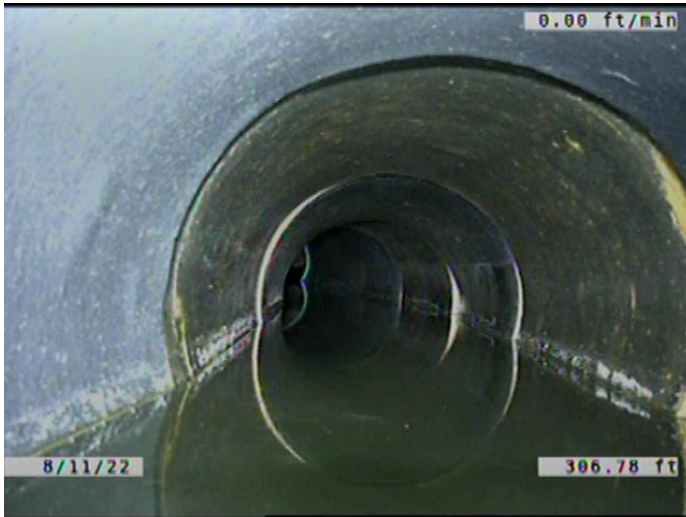

Code: **MWLS**
Description: **Miscellaneous Water Level Sag**

Distance (ft): **306.8**
Structural Grade: **3**
O&M Grade: **0**
Clock Start/From:
Clock To:
1st Value:
2nd Value:
Value Percent: **50.000**
Continuous Index: **S07**
Within 8" of Joint: **NO**
Remarks:



Code: **LL**
Description: **Line Left**

Distance (ft): **306.8**
Structural Grade: **0**
O&M Grade: **4**
Clock Start/From:
Clock To:
1st Value:
2nd Value:
Value Percent: **25.000**
Continuous Index:
Within 8" of Joint: **NO**
Remarks:

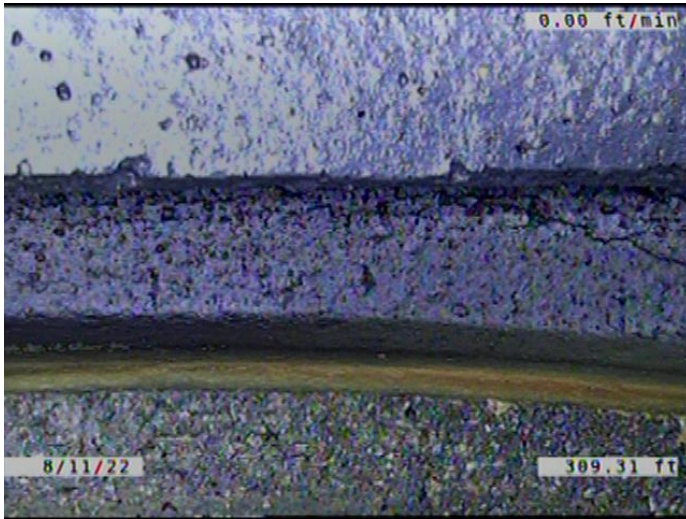

Code: **JAM**
Description: **Joint Angular Medium**

Distance (ft): **309.3**
Structural Grade: **3**
O&M Grade: **0**
Clock Start/From:
Clock To:
1st Value:
2nd Value:
Value Percent:
Continuous Index:
Within 8" of Joint: **NO**
Remarks:



Code: **LL**
Description: **Line Left**

Distance (ft): **312.2**
Structural Grade: **0**
O&M Grade: **1**
Clock Start/From:
Clock To:
1st Value:
2nd Value:
Value Percent: **5.000**
Continuous Index:
Within 8" of Joint: **NO**
Remarks:

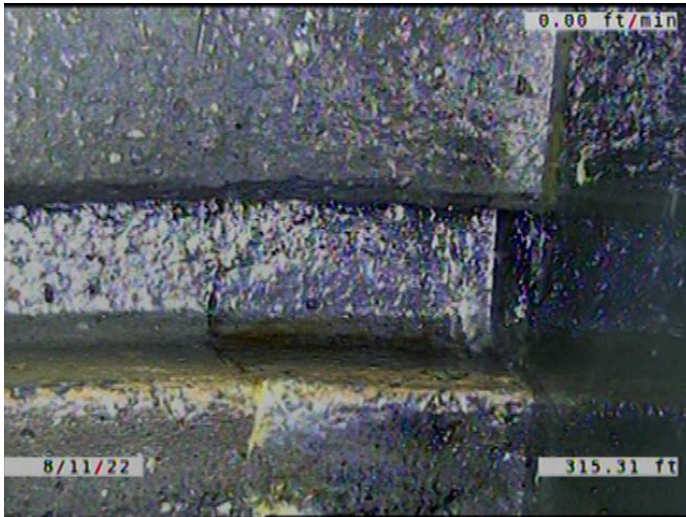

Code: **JAM**
 Description: **Joint Angular Medium**

Distance (ft): **315.3**
 Structural Grade: **3**
 O&M Grade: **0**
 Clock Start/From:
 Clock To:
 1st Value:
 2nd Value:
 Value Percent:
 Continuous Index:
 Within 8" of Joint: **NO**
 Remarks:

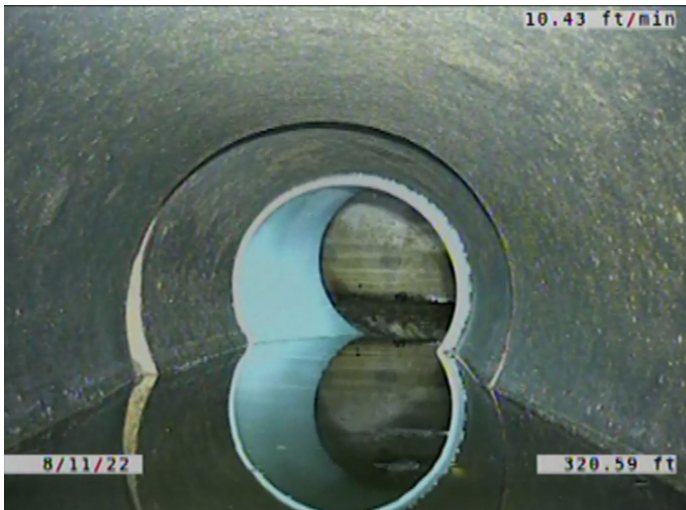

Code: **SZ**
 Description: **Surface Damage Other**

Distance (ft): **320.6**
 Structural Grade: **0**
 O&M Grade: **0**
 Clock Start/From: **9**
 Clock To: **3**
 1st Value:
 2nd Value:
 Value Percent:
 Continuous Index: **F10**
 Within 8" of Joint: **NO**
 Remarks: **Indentations, factory defect. Wandering.**

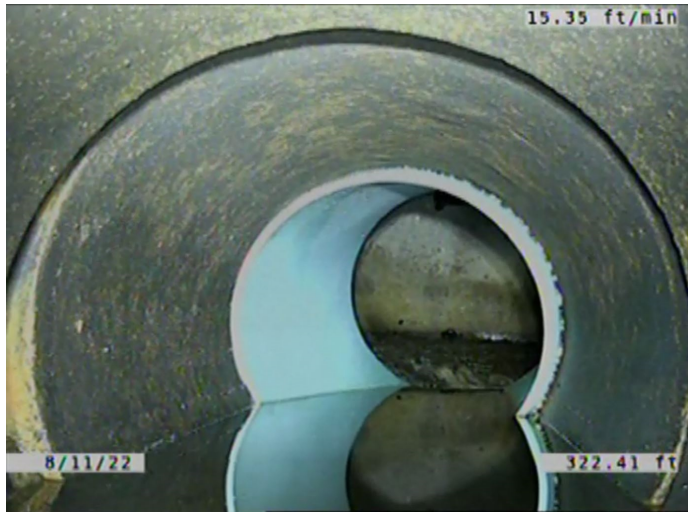

Code: **LR**
Description: **Line Right**

Distance (ft): **322.4**
Structural Grade: **0**
O&M Grade: **1**
Clock Start/From:
Clock To:
1st Value:
2nd Value:
Value Percent: **5.000**
Continuous Index:
Within 8" of Joint: **NO**
Remarks:



Code: **FM**
Description: **Fracture Multiple**

Distance (ft): **323.1**
Structural Grade: **4**
O&M Grade: **0**
Clock Start/From: **10**
Clock To: **4**
1st Value:
2nd Value:
Value Percent:
Continuous Index: **F14**
Within 8" of Joint: **YES**
Remarks: **Wandering 8 - 4**

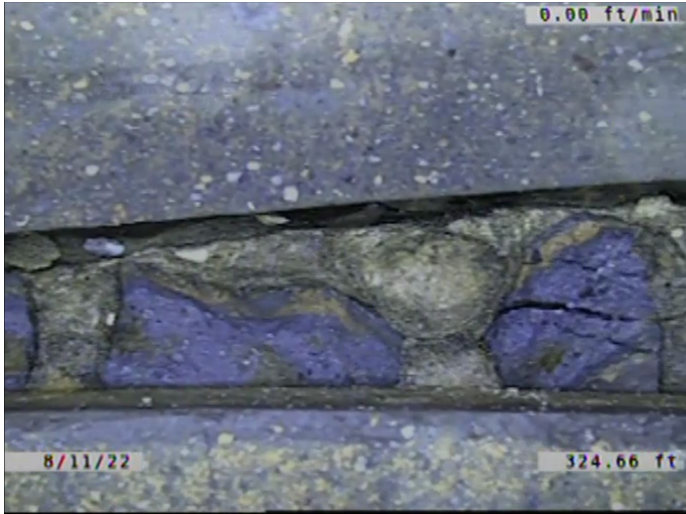

Code: **B**
Description: **Broken**

Distance (ft): **324.6**
Structural Grade: **4**
O&M Grade: **0**
Clock Start/From: **8**
Clock To: **2**
1st Value:
2nd Value:
Value Percent:
Continuous Index:
Within 8" of Joint: **YES**
Remarks:



Code: **JAL**
Description: **Joint Angular Large**

Distance (ft): **324.7**
Structural Grade: **4**
O&M Grade: **0**
Clock Start/From:
Clock To:
1st Value:
2nd Value:
Value Percent:
Continuous Index:
Within 8" of Joint: **NO**
Remarks:

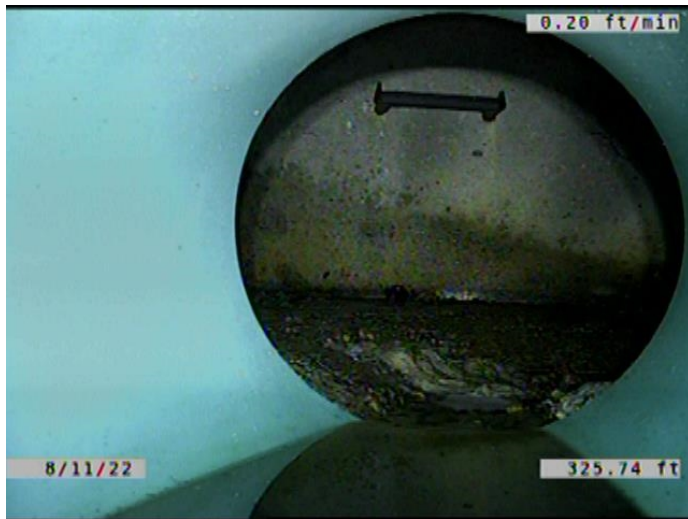

Code: **MWLS**
Description: **Miscellaneous Water Level Sag**

Distance (ft): **325.7**
Structural Grade: **3**
O&M Grade: **0**
Clock Start/From:
Clock To:
1st Value:
2nd Value:
Value Percent: **50.000**
Continuous Index: **F07**
Within 8" of Joint: **NO**
Remarks:

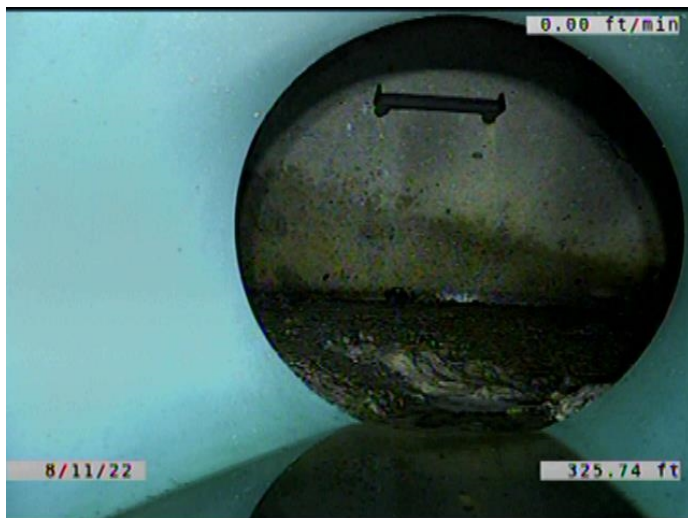

Code: **DSF**
Description: **Deposits Settled Fine**

Distance (ft): **325.7**
Structural Grade: **0**
O&M Grade: **2**
Clock Start/From: **5**
Clock To: **7**
1st Value:
2nd Value:
Value Percent: **5.000**
Continuous Index: **F04**
Within 8" of Joint: **YES**
Remarks:

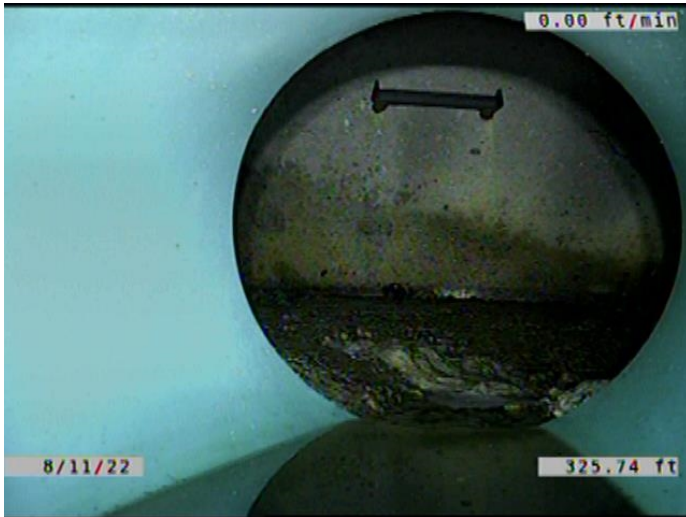

Code: **ISB**
Description: **Infiltration Stain Barrel**

Distance (ft): **325.7**
Structural Grade: **0**
O&M Grade: **1**
Clock Start/From: **8**
Clock To: **10**
1st Value:
2nd Value:
Value Percent:
Continuous Index: **F06**
Within 8" of Joint: **YES**
Remarks:



Code: **ISB**
Description: **Infiltration Stain Barrel**

Distance (ft): **325.7**
Structural Grade: **0**
O&M Grade: **1**
Clock Start/From: **2**
Clock To: **4**
1st Value:
2nd Value:
Value Percent:
Continuous Index: **F05**
Within 8" of Joint: **YES**
Remarks:

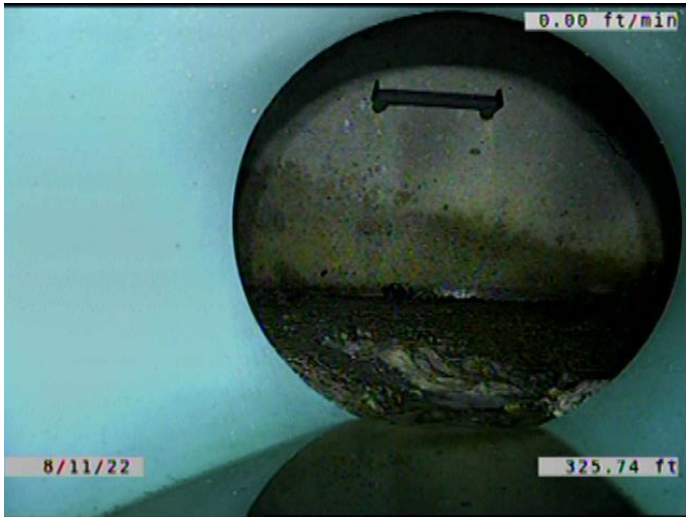

Code: **MWL**
Description: **Miscellaneous Water Level**

Distance (ft): **325.7**
Structural Grade: **0**
O&M Grade: **0**
Clock Start/From:
Clock To:
1st Value:
2nd Value:
Value Percent: **5.000**
Continuous Index:
Within 8" of Joint: **NO**
Remarks:

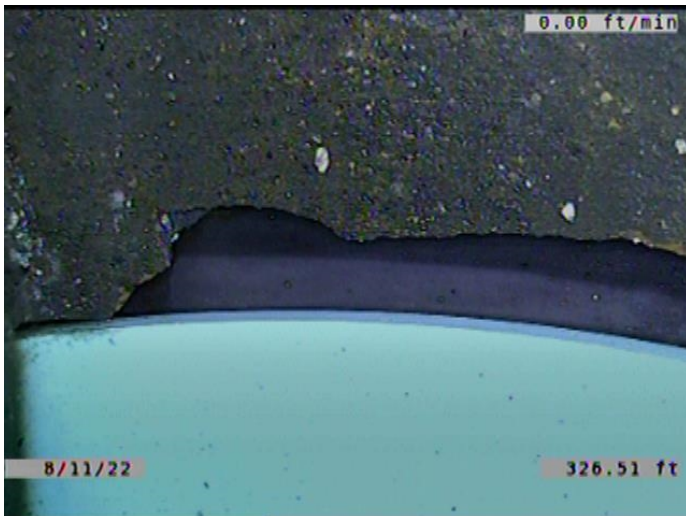

Code: **JAM**
Description: **Joint Angular Medium**

Distance (ft): **326.5**
Structural Grade: **3**
O&M Grade: **0**
Clock Start/From:
Clock To:
1st Value:
2nd Value:
Value Percent:
Continuous Index:
Within 8" of Joint: **NO**
Remarks:

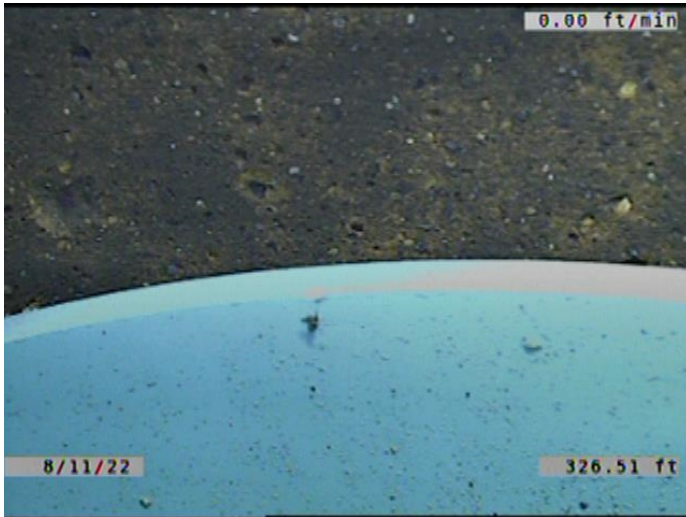

Code: **MMC**
 Description: **Miscellaneous Material Change**

Distance (ft): **326.5**
 Structural Grade: **0**
 O&M Grade: **0**
 Clock Start/From:
 Clock To:
 1st Value:
 2nd Value:
 Value Percent:
 Continuous Index:
 Within 8" of Joint: **NO**
 Remarks: **VCP TO PVC**

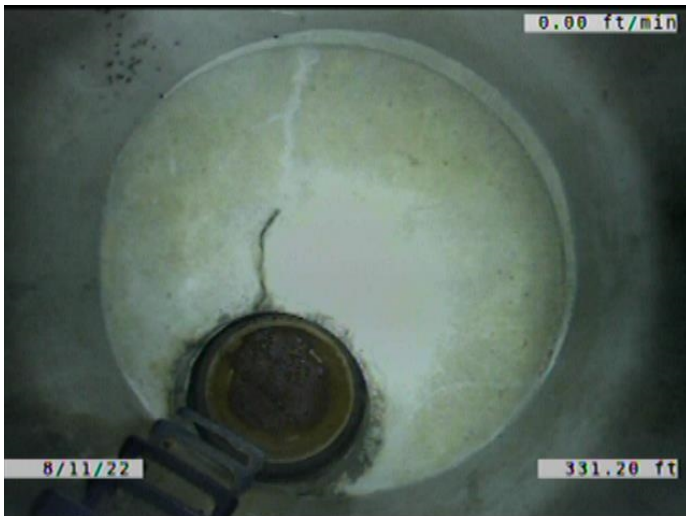

Code: **AMH**
 Description: **Manhole**

Distance (ft): **331.2**
 Structural Grade: **0**
 O&M Grade: **0**
 Clock Start/From:
 Clock To:
 1st Value:
 2nd Value:
 Value Percent:
 Continuous Index:
 Within 8" of Joint: **NO**
 Remarks: **M-705-047**