

## Profile/Photo Observation Report



Date:	<b>09/17/2022</b>	Weather:		Coding:	<b>PACP 7.0</b>
Pipe Length (ft):	<b>194.0</b>	Owner:	<b>City of Hobart</b>	Pre Clean:	<b>No Pre-Cleaning</b>
P.O.#:	<b>YES502259</b>	Surveyor:	<b>S. Bucklin</b>	PSR:	<b>M-705-046-M-705-079</b>
Customer:	<b>City of Hobart</b>	Clean Date:		Shape:	<b>C</b>

Street:	<b>East Street</b>	Flow Control:	<b>Not Controlled</b>
City:	<b>Hobart, IN</b>	Year Renewed:	
Location:	<b>Local rural streets with light traffic, t</b>	Tape/Media #:	
Purpose:	<b>Routine Assessment</b>	Dia/Height:	<b>8"</b>
Use:	<b>Sanitary Sewage Pipe</b>	Material:	<b>VCP</b>
Drain Area:		Lining:	<b>None</b>
Category:	<b>NA</b>		
Comment:			
Location Details:		Direction of Survey:	<b>Downstream</b>
US MH:	<b>M-705-046</b>	DS MH:	<b>M-705-079</b>
		Total Length Surveyed (ft):	<b>24.4</b>

O&M Index:	<b>1.88</b>	O&M Quick:	<b>3125</b>	O&M Rating:	<b>15.00</b>
Structural Index:	<b>4.00</b>	Structural Quick:	<b>4600</b>	Structural Rating:	<b>24.00</b>
Overall Index:	<b>2.79</b>	Overall Quick:	<b>4631</b>	Overall Rating:	<b>39.00</b>

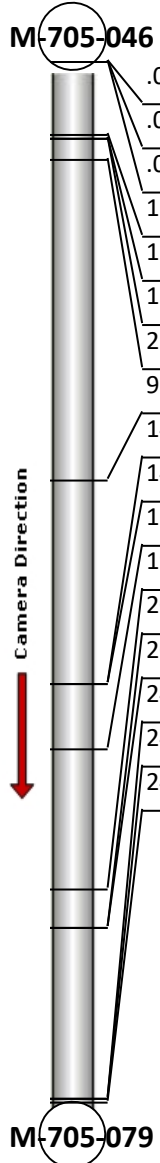
	Position	Code	Observation	Video (sec)	Grade
	.0	AMH	Manhole	1	NA
	.0	MWL	Miscellaneous Water Level	78	NA
	.0	DSF(S01)	Deposits Settled Fine	85	M 2
	1.7	VC	Vermin Cockroach	100	M 1
	1.8	B	Broken	159	S 4
	1.8	FM(S02)	Fracture Multiple	175	S 4
	2.3	LL	Line Left	183	M 2
	9.8	TF	Tap Factory	230	NA
	14.6	LR	Line Right	287	M 1
	14.6	MWL	Miscellaneous Water Level	294	NA
	16.1	TF	Tap Factory	314	NA
	19.4	JAL	Joint Angular Large	375	S 4
	20.3	DSF(S03)	Deposits Settled Fine	411	M 3
	20.3	DSF(F01)	Deposits Settled Fine	422	M 2
	24.3	FM(F02)	Fracture Multiple	511	S 4
	24.3	DSF(F03)	Deposits Settled Fine	519	M 3
	24.4	MSA	Miscellaneous Survey Abandoned	529	NA

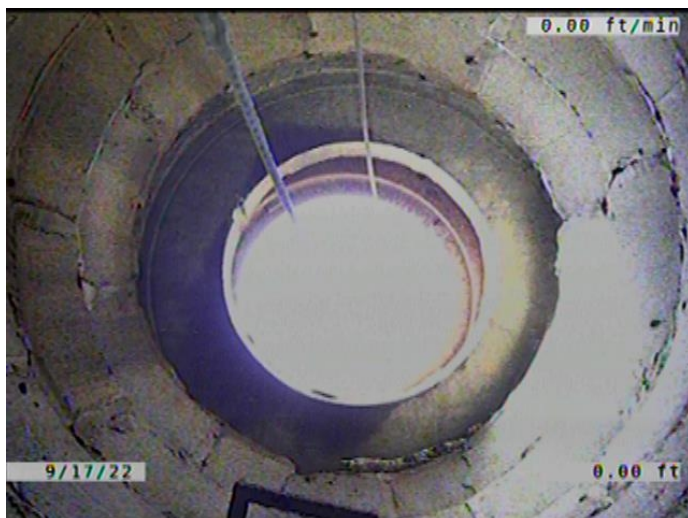

Code: **AMH**  
 Description: **Manhole**  
  
 Distance (ft): **.0**  
 Structural Grade: **0**  
 O&M Grade: **0**  
 Clock Start/From:  
 Clock To:  
 1st Value:  
 2nd Value:  
 Value Percent:  
 Continuous Index:  
 Within 8" of Joint: **NO**  
 Remarks: **M-705-046**



Code: **MWL**  
Description: **Miscellaneous Water Level**

Distance (ft): **.0**  
Structural Grade: **0**  
O&M Grade: **0**  
Clock Start/From:  
Clock To:  
1st Value:  
2nd Value:  
Value Percent: **5.000**  
Continuous Index:  
Within 8" of Joint: **NO**  
Remarks:



Code: **DSF**  
Description: **Deposits Settled Fine**

Distance (ft): **.0**  
Structural Grade: **0**  
O&M Grade: **2**  
Clock Start/From: **5**  
Clock To: **7**  
1st Value:  
2nd Value:  
Value Percent: **5.000**  
Continuous Index: **S01**  
Within 8" of Joint: **YES**  
Remarks:

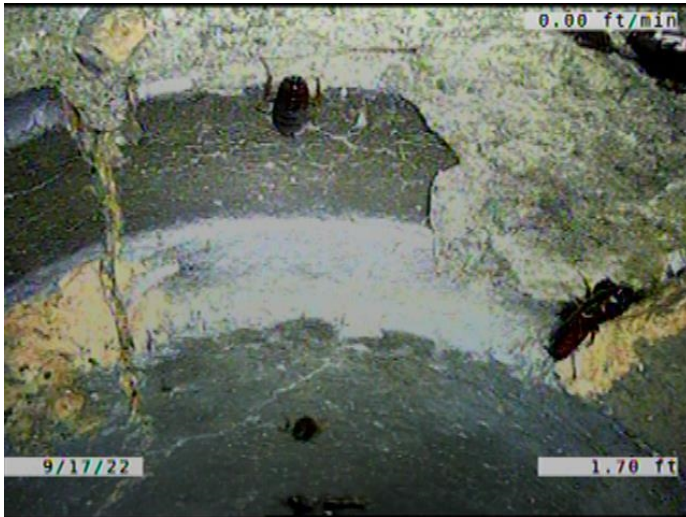

Code: **VC**  
 Description: **Vermin Cockroach**

Distance (ft): **1.7**  
 Structural Grade: **0**  
 O&M Grade: **1**  
 Clock Start/From:  
 Clock To:  
 1st Value:  
 2nd Value:  
 Value Percent:  
 Continuous Index:  
 Within 8" of Joint: **YES**  
 Remarks:

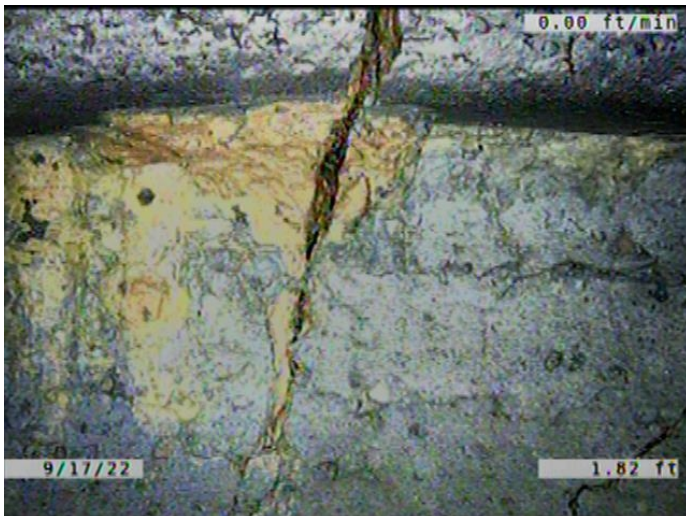

Code: **B**  
 Description: **Broken**

Distance (ft): **1.8**  
 Structural Grade: **4**  
 O&M Grade: **0**  
 Clock Start/From: **8**  
 Clock To: **4**  
 1st Value:  
 2nd Value:  
 Value Percent:  
 Continuous Index:  
 Within 8" of Joint: **YES**  
 Remarks:





Code: **FM**  
Description: **Fracture Multiple**

Distance (ft): **1.8**  
Structural Grade: **4**  
O&M Grade: **0**  
Clock Start/From: **8**  
Clock To: **4**  
1st Value:  
2nd Value:  
Value Percent:  
Continuous Index: **S02**  
Within 8" of Joint: **YES**  
Remarks: **Wandering**

---



Code: **LL**  
Description: **Line Left**

Distance (ft): **2.3**  
Structural Grade: **0**  
O&M Grade: **2**  
Clock Start/From:  
Clock To:  
1st Value:  
2nd Value:  
Value Percent: **15.000**  
Continuous Index:  
Within 8" of Joint: **NO**  
Remarks:

---



Code: **TF**  
 Description: **Tap Factory**

Distance (ft): **9.8**  
 Structural Grade: **0**  
 O&M Grade: **0**  
 Clock Start/From: **10**  
 Clock To:  
 1st Value: **6.000**

2nd Value:  
 Value Percent:  
 Continuous Index:  
 Within 8" of Joint: **YES**  
 Remarks: **SERVICE OFFSET. SOIL AND ROCKS VISIBLE IN THE SERVICE.**



Code: **LR**  
 Description: **Line Right**

Distance (ft): **14.6**  
 Structural Grade: **0**  
 O&M Grade: **1**  
 Clock Start/From:  
 Clock To:  
 1st Value:  
 2nd Value:  
 Value Percent: **5.000**

Continuous Index:  
 Within 8" of Joint: **NO**  
 Remarks:



Code: **MWL**  
 Description: **Miscellaneous Water Level**

Distance (ft): **14.6**  
 Structural Grade: **0**  
 O&M Grade: **0**  
 Clock Start/From:  
 Clock To:  
 1st Value:  
 2nd Value:  
 Value Percent: **15.000**  
 Continuous Index:  
 Within 8" of Joint: **NO**  
 Remarks:

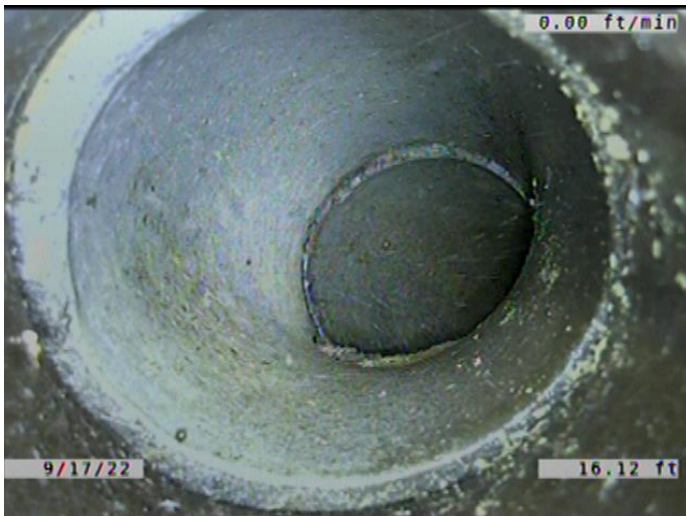

Code: **TF**  
 Description: **Tap Factory**

Distance (ft): **16.1**  
 Structural Grade: **0**  
 O&M Grade: **0**  
 Clock Start/From: **2**  
 Clock To:  
 1st Value: **6.000**  
 2nd Value:  
 Value Percent:  
 Continuous Index:  
 Within 8" of Joint: **YES**  
 Remarks: **SERVICE OFFSET. SOIL VISIBLE.**



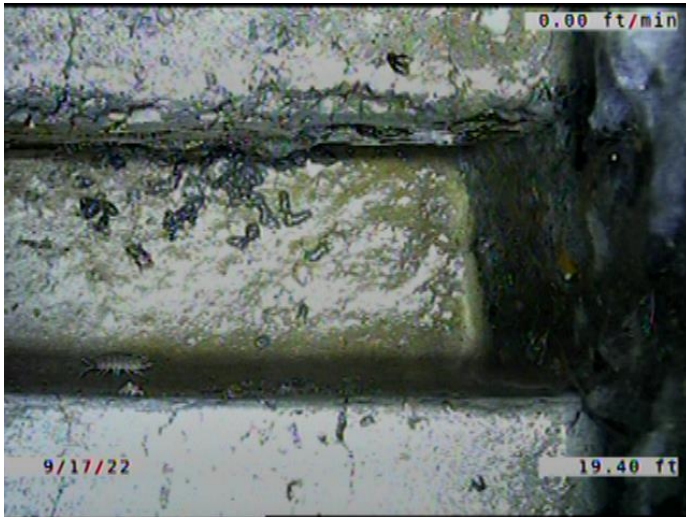

Code: **JAL**  
Description: **Joint Angular Large**

Distance (ft): **19.4**  
Structural Grade: **4**  
O&M Grade: **0**  
Clock Start/From:  
Clock To:  
1st Value:  
2nd Value:  
Value Percent:  
Continuous Index:  
Within 8" of Joint: **NO**  
Remarks:

---



Code: **DSF**  
Description: **Deposits Settled Fine**

Distance (ft): **20.3**  
Structural Grade: **0**  
O&M Grade: **3**  
Clock Start/From: **4**  
Clock To: **8**  
1st Value:  
2nd Value:  
Value Percent: **15.000**  
Continuous Index: **S03**  
Within 8" of Joint: **YES**  
Remarks:

---





Code: **DSF**  
 Description: **Deposits Settled Fine**

Distance (ft): **20.3**  
 Structural Grade: **0**  
 O&M Grade: **2**  
 Clock Start/From: **5**  
 Clock To: **7**  
 1st Value:  
 2nd Value:  
 Value Percent: **5.000**  
 Continuous Index: **F01**  
 Within 8" of Joint: **YES**  
 Remarks:

---

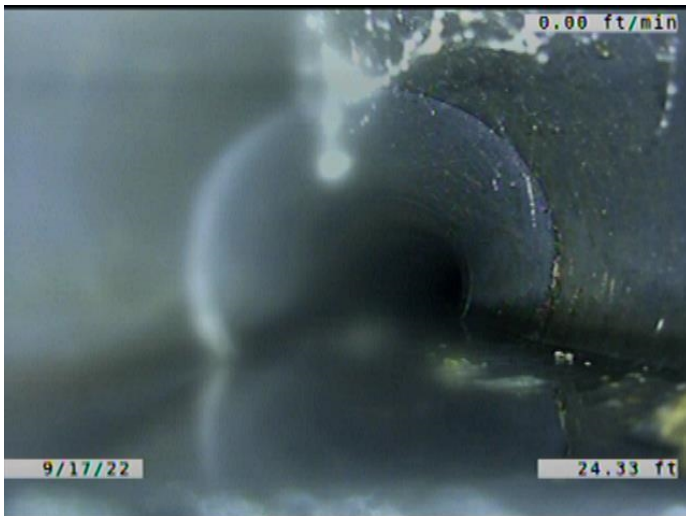

Code: **FM**  
 Description: **Fracture Multiple**

Distance (ft): **24.3**  
 Structural Grade: **4**  
 O&M Grade: **0**  
 Clock Start/From: **8**  
 Clock To: **4**  
 1st Value:  
 2nd Value:  
 Value Percent:  
 Continuous Index: **F02**  
 Within 8" of Joint: **YES**  
 Remarks: **Wandering**

---

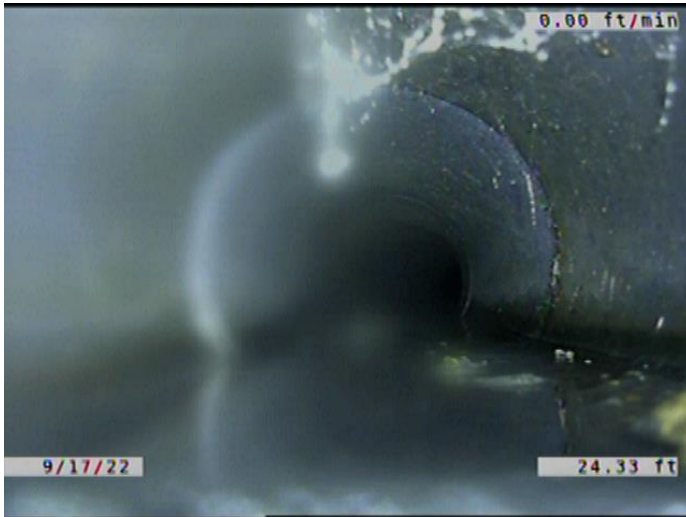

Code: **DSF**  
 Description: **Deposits Settled Fine**

Distance (ft): **24.3**  
 Structural Grade: **0**  
 O&M Grade: **3**  
 Clock Start/From: **4**  
 Clock To: **8**  
 1st Value:  
 2nd Value:  
 Value Percent: **15.000**  
 Continuous Index: **F03**  
 Within 8" of Joint: **YES**  
 Remarks:

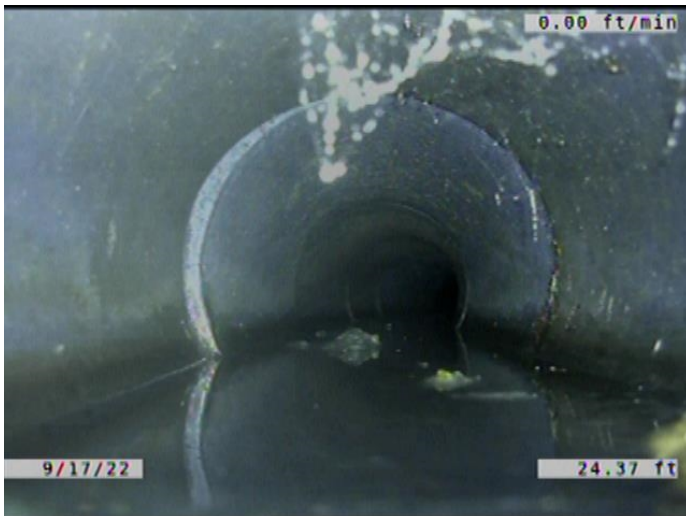

Code: **MSA**  
 Description: **Miscellaneous Survey Abandoned**

Distance (ft): **24.4**  
 Structural Grade: **0**  
 O&M Grade: **0**  
 Clock Start/From:  
 Clock To:  
 1st Value:  
 2nd Value:  
 Value Percent:  
 Continuous Index:  
 Within 8" of Joint: **NO**  
 Remarks: **CAMERA CANT MAKE IT PAST  
UNKNOWN OBJECT UNDER THE FINE**