

Profile/Photo Observation Report



Date:	10/20/2021	Weather:		Coding:	PACP 6.0
Pipe Length (ft):		Owner:	Hobart, IN	Pre Clean:	Not Known
P.O.#:	916_1	Surveyor:	M. Pielacha	PSR:	P-705-079-046
Customer:	Hobart, IN	Clean Date:		Shape:	C

Street:	East 3rd Street	Flow Control:	
City:	Hobart, IN	Year Renewed:	
Location:	Light Highway	Tape/Media #:	916
Purpose:	Routine Assessment	Dia/Height:	8"
Use:	Sanitary	Material:	PVC
Drain Area:		Lining:	

Category: **NA**

Comment:

Location Details: Direction of Survey: **Upstream**

US MH: **M-705-46** DS MH: **M-705-79** Total Length Surveyed (ft): **43.0**

O&M Index:	0.00	O&M Quick:	0000	O&M Rating:	0.00
Structural Index:	4.33	Structural Quick:	5231	Structural Rating:	13.00
Overall Index:	4.33	Overall Quick:	5231	Overall Rating:	13.00

Manhole Inspection Data

Position	Code	Observation	Video (sec)	Grade
.0	AMH	Manhole	0	NA
.0	MWL	Water Level	10	NA
27.1	B	Broken	87	S 3
27.5	HSV	Hole Soil Visible	96	S 5
39.6	MMC	Material Change	127	NA
43.0	HVV	Hole Void Visible	162	S 5
43.0	MSA	Abandoned Survey	198	NA

Camera Direction (indicated by red arrow pointing down)

Manhole IDs: M-705-79 (top), M-705-46 (bottom)





Code:	MWL
Description:	Water Level
Distance (ft):	.0
Structural Grade:	0
O&M Grade:	0
Clock Start/From:	
Clock To:	
1st Value:	
2nd Value:	
Value Percent:	5.000
Continuous Index:	
Within 8" of Joint:	NO
Remarks:	



Code:	B
Description:	Broken
Distance (ft):	27.1
Structural Grade:	3
O&M Grade:	0
Clock Start/From:	1
Clock To:	
1st Value:	
2nd Value:	
Value Percent:	
Continuous Index:	
Within 8" of Joint:	NO
Remarks:	



Code:	HSV
Description:	Hole Soil Visible
Distance (ft):	27.5
Structural Grade:	5
O&M Grade:	0
Clock Start/From:	12
Clock To:	
1st Value:	
2nd Value:	
Value Percent:	
Continuous Index:	
Within 8" of Joint:	NO
Remarks:	

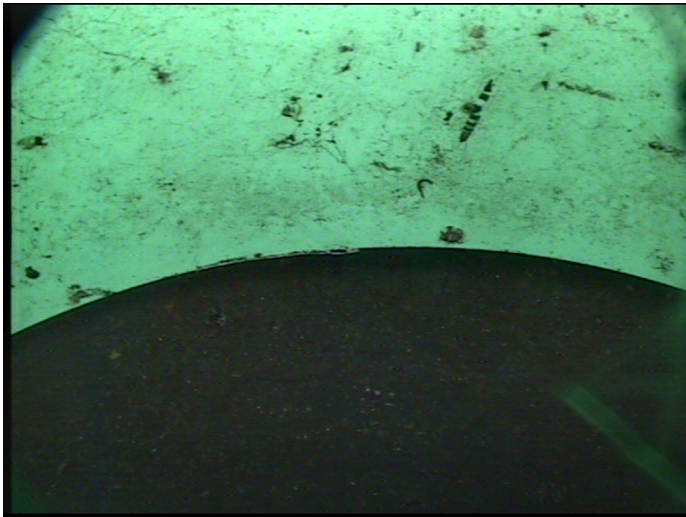

Code:	MMC
Description:	Material Change
Distance (ft):	39.6
Structural Grade:	0
O&M Grade:	0
Clock Start/From:	
Clock To:	
1st Value:	
2nd Value:	
Value Percent:	
Continuous Index:	
Within 8" of Joint:	NO
Remarks:	vcp



Code: **HVV**
Description: **Hole Void Visible**

Distance (ft): **43.0**
Structural Grade: **5**
O&M Grade: **0**
Clock Start/From: **5**
Clock To:
1st Value:
2nd Value:
Value Percent:
Continuous Index:
Within 8" of Joint: **YES**
Remarks:



Code: **MSA**
Description: **Abandoned Survey**

Distance (ft): **43.0**
Structural Grade: **0**
O&M Grade: **0**
Clock Start/From:
Clock To:
1st Value:
2nd Value:
Value Percent:
Continuous Index:
Within 8" of Joint: **NO**
Remarks: **Hole on lower end of pipe. Will not pass.**