

Profile/Photo Observation Report



Date:	09/16/2022	Weather:		Coding:	PACP 7.0
Pipe Length (ft):	234.8	Owner:	City of Hobart	Pre Clean:	No Pre-Cleaning
P.O.#:	YES502259	Surveyor:	S. Bucklin	PSR:	M-705-055-M-705-054
Customer:	City of Hobart	Clean Date:		Shape:	C

Street:	East 3rd Street	Flow Control:	Not Controlled
City:	Hobart, IN	Year Renewed:	
Location:	Local rural streets with light traffic, t	Tape/Media #:	
Purpose:	Routine Assessment	Dia/Height:	10"
Use:	Sanitary Sewage Pipe	Material:	VCP
Drain Area:		Lining:	None
Category:	NA		
Comment:			
Location Details:		Direction of Survey:	Upstream
US MH:	M-705-055	DS MH:	M-705-054
		Total Length Surveyed (ft):	52.8

O&M Index:	2.14	O&M Quick:	322A	O&M Rating:	30.00
Structural Index:	3.92	Structural Quick:	514A	Structural Rating:	51.00
Overall Index:	3.00	Overall Quick:	514A	Overall Rating:	81.00

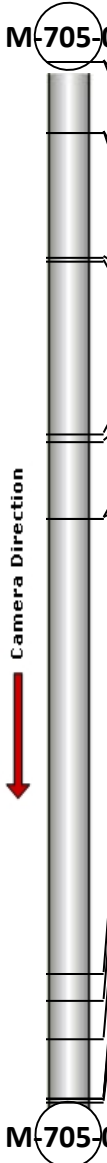
	Position	Code	Observation	Video (sec)	Grade
	.0	AMH	Manhole	1	NA
	.0	MWL	Miscellaneous Water Level	68	NA
	3.6	B(S01)	Broken	163	S 4
	3.6	DAE(S02)	Deposits Attached Encrustation	174	M 2
	9.9	B(F01)	Broken	210	S 4
	10.1	FM(S03)	Fracture Multiple	211	S 4
	18.9	BSV	Broken Soil Visible	270	S 5
	19.3	TBI	Tap Break-in Intruding	287	M 2
	23.2	JOMD	Joint Offset Medium Defective	327	S 3
	23.2	B	Broken	353	S 4
	46.3	JOMD	Joint Offset Medium Defective	473	S 3
	47.6	TFD	Tap Factory Defective	499	M 3
	49.6	TFD	Tap Factory Defective	523	M 3
	52.6	TBI	Tap Break-in Intruding	626	M 2
	52.6	FM(F03)	Fracture Multiple	645	S 4
	52.6	DAE(F02)	Deposits Attached Encrustation	653	M 2
	52.8	MSA	Miscellaneous Survey Abandoned	680	NA

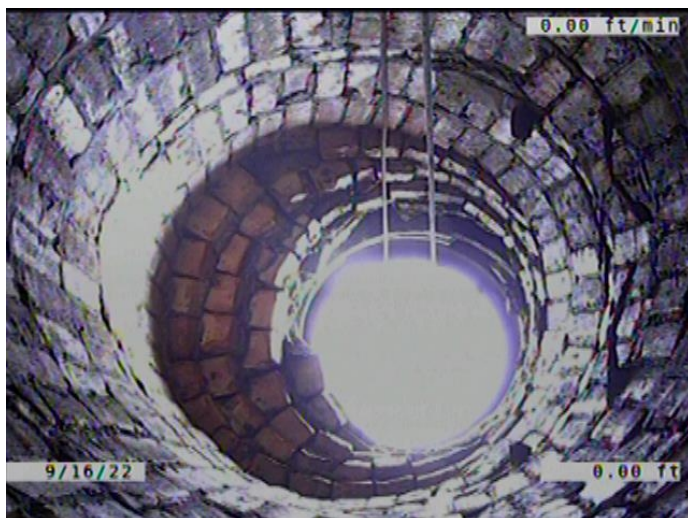

Code: **AMH**
 Description: **Manhole**

 Distance (ft): **.0**
 Structural Grade: **0**
 O&M Grade: **0**
 Clock Start/From:
 Clock To:
 1st Value:
 2nd Value:
 Value Percent:
 Continuous Index:
 Within 8" of Joint: **NO**
 Remarks: **M-705-054**

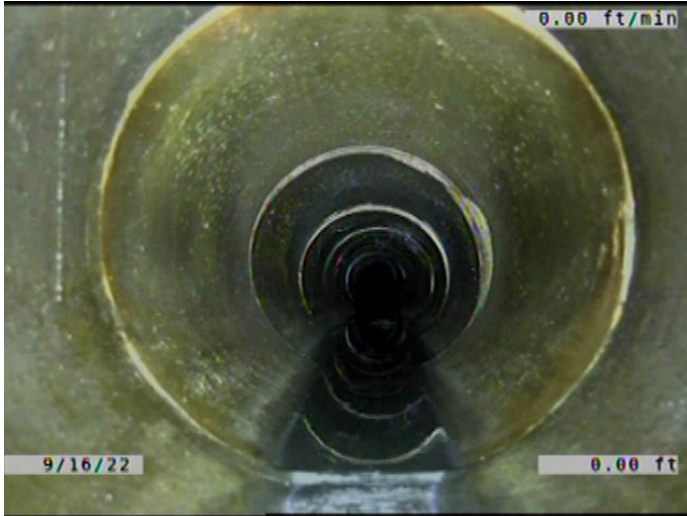

Code: **MWL**
Description: **Miscellaneous Water Level**

Distance (ft): **.0**
Structural Grade: **0**
O&M Grade: **0**
Clock Start/From:
Clock To:
1st Value:
2nd Value:
Value Percent: **5.000**
Continuous Index:
Within 8" of Joint: **NO**
Remarks:

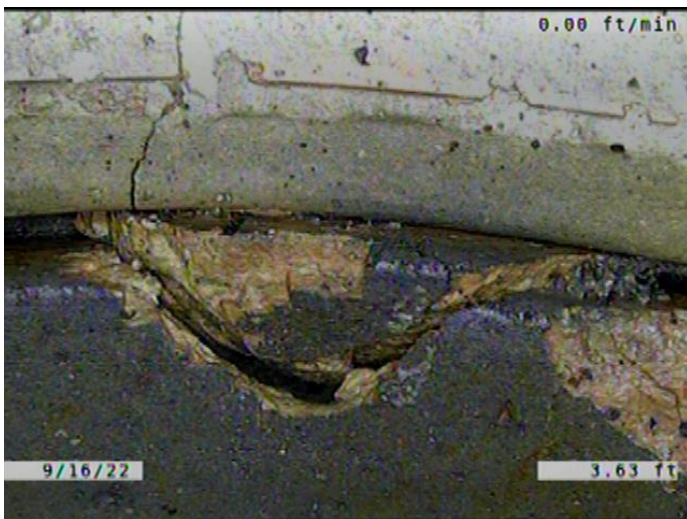

Code: **B**
Description: **Broken**

Distance (ft): **3.6**
Structural Grade: **4**
O&M Grade: **0**
Clock Start/From: **7**
Clock To: **5**
1st Value:
2nd Value:
Value Percent:
Continuous Index: **S01**
Within 8" of Joint: **YES**
Remarks:

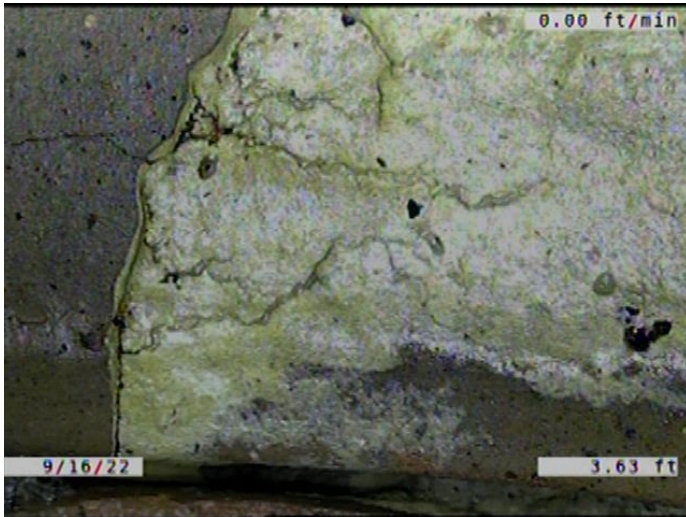

Code: **DAE**
 Description: **Deposits Attached Encrustation**

Distance (ft): **3.6**
 Structural Grade: **0**
 O&M Grade: **2**
 Clock Start/From: **8**
 Clock To: **4**
 1st Value:
 2nd Value:
 Value Percent: **5.000**
 Continuous Index: **S02**
 Within 8" of Joint: **NO**
 Remarks:

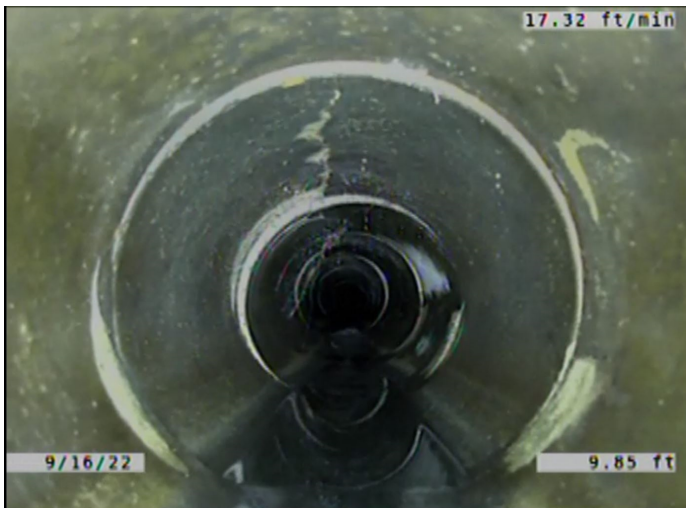

Code: **B**
 Description: **Broken**

Distance (ft): **9.9**
 Structural Grade: **4**
 O&M Grade: **0**
 Clock Start/From: **7**
 Clock To: **5**
 1st Value:
 2nd Value:
 Value Percent:
 Continuous Index: **F01**
 Within 8" of Joint: **YES**
 Remarks:

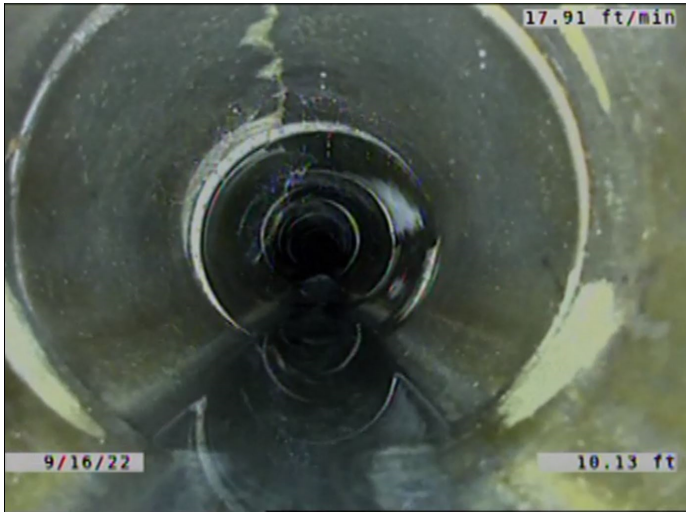

Code: **FM**
Description: **Fracture Multiple**

Distance (ft): **10.1**
Structural Grade: **4**
O&M Grade: **0**
Clock Start/From: **8**
Clock To: **4**
1st Value:
2nd Value:
Value Percent:
Continuous Index: **S03**
Within 8" of Joint: **YES**
Remarks: **Wandering**

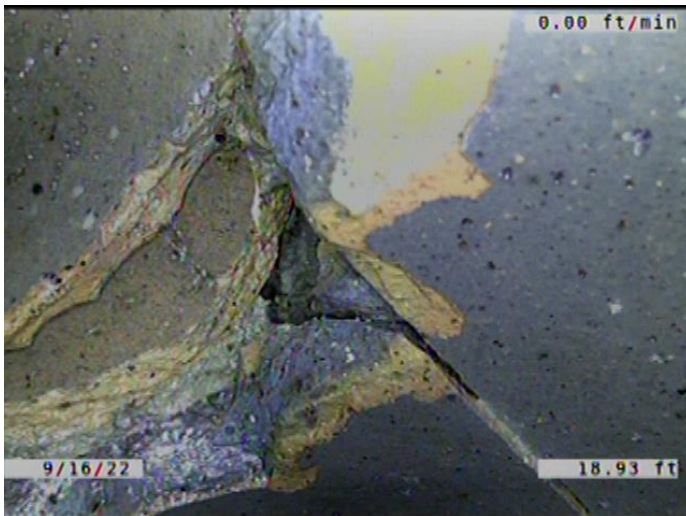

Code: **BSV**
Description: **Broken Soil Visible**

Distance (ft): **18.9**
Structural Grade: **5**
O&M Grade: **0**
Clock Start/From: **8**
Clock To: **4**
1st Value:
2nd Value:
Value Percent:
Continuous Index:
Within 8" of Joint: **YES**
Remarks:

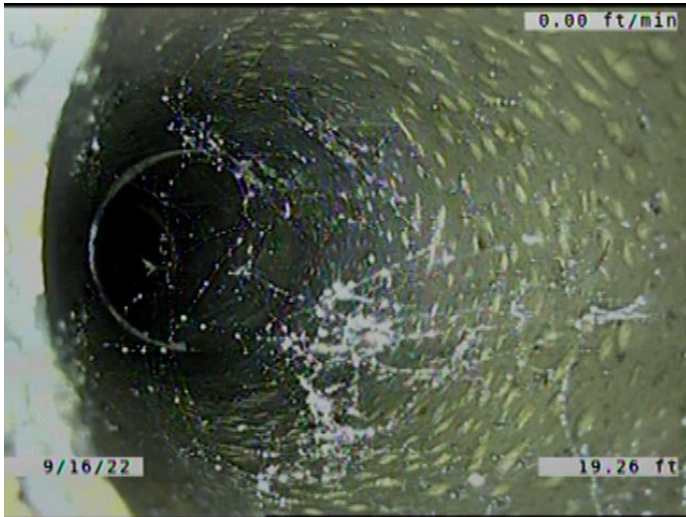

Code: **TBI**
 Description: **Tap Break-in Intruding**

Distance (ft): **19.3**
 Structural Grade: **0**
 O&M Grade: **2**
 Clock Start/From: **10**
 Clock To:
 1st Value: **6.000**
 2nd Value: **1.000**
 Value Percent:
 Continuous Index:
 Within 8" of Joint: **YES**
 Remarks:

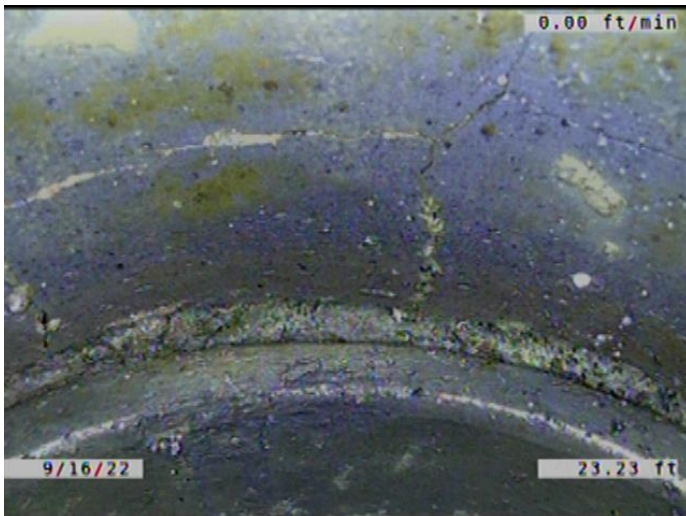

Code: **JOMD**
 Description: **Joint Offset Medium Defective**

Distance (ft): **23.2**
 Structural Grade: **3**
 O&M Grade: **0**
 Clock Start/From:
 Clock To:
 1st Value:
 2nd Value:
 Value Percent:
 Continuous Index:
 Within 8" of Joint: **NO**
 Remarks:

Code: **B**
Description: **Broken**

Distance (ft): **23.2**
Structural Grade: **4**
O&M Grade: **0**
Clock Start/From: **10**
Clock To: **2**
1st Value:
2nd Value:
Value Percent:
Continuous Index:
Within 8" of Joint: **YES**
Remarks:



Code: **JOMD**
Description: **Joint Offset Medium Defective**

Distance (ft): **46.3**
Structural Grade: **3**
O&M Grade: **0**
Clock Start/From:
Clock To:
1st Value:
2nd Value:
Value Percent:
Continuous Index:
Within 8" of Joint: **NO**
Remarks:

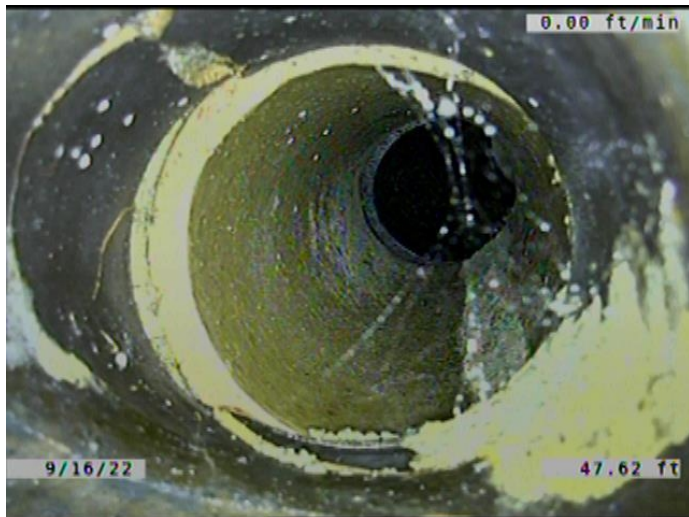

Code: **TFD**
Description: **Tap Factory Defective**

Distance (ft): **47.6**
Structural Grade: **0**
O&M Grade: **3**
Clock Start/From: **1**
Clock To:
1st Value: **6.000**
2nd Value:
Value Percent:
Continuous Index:
Within 8" of Joint: **YES**
Remarks: **TAP BROKEN. SERVICE OFFSET. SOIL VISIBLE.**

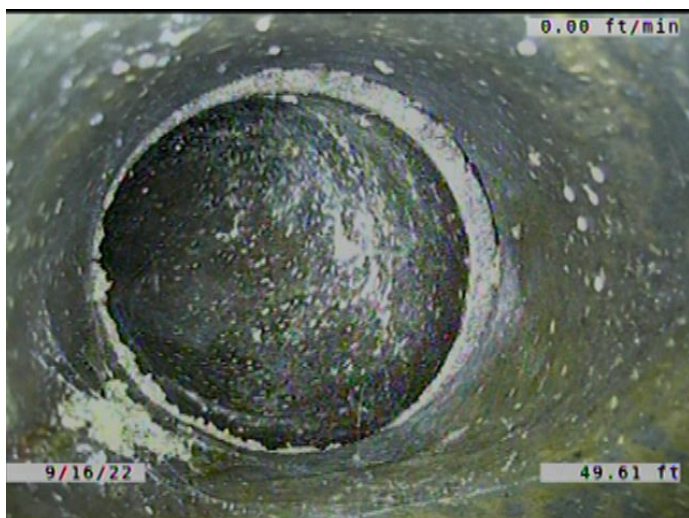

Code: **TFD**
Description: **Tap Factory Defective**

Distance (ft): **49.6**
Structural Grade: **0**
O&M Grade: **3**
Clock Start/From: **11**
Clock To:
1st Value: **6.000**
2nd Value:
Value Percent:
Continuous Index:
Within 8" of Joint: **YES**
Remarks: **TAP BROKEN.**

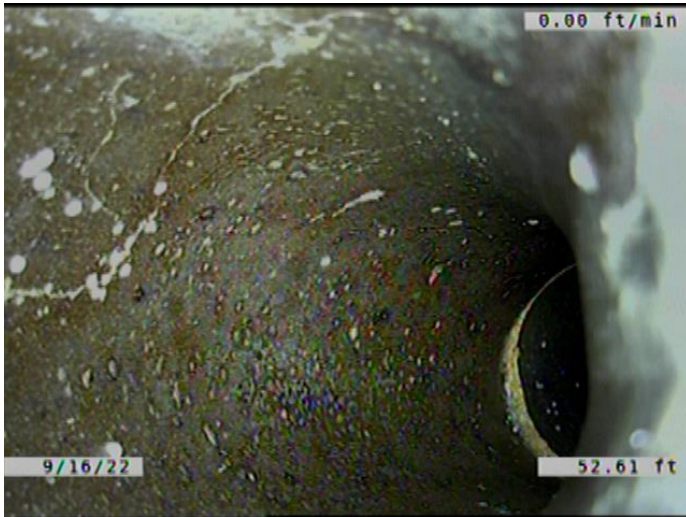

Code: **TBI**
Description: **Tap Break-in Intruding**

Distance (ft): **52.6**
Structural Grade: **0**
O&M Grade: **2**
Clock Start/From: **1**
Clock To:
1st Value: **6.000**
2nd Value: **5.000**
Value Percent:
Continuous Index:
Within 8" of Joint: **YES**
Remarks: **CONSTANLTY RUNNING WATER.**



Code: **FM**
Description: **Fracture Multiple**

Distance (ft): **52.6**
Structural Grade: **4**
O&M Grade: **0**
Clock Start/From: **8**
Clock To: **4**
1st Value:
2nd Value:
Value Percent:
Continuous Index: **F03**
Within 8" of Joint: **YES**
Remarks: **Wandering**



Code: **DAE**
 Description: **Deposits Attached Encrustation**

Distance (ft): **52.6**
 Structural Grade: **0**
 O&M Grade: **2**
 Clock Start/From: **8**
 Clock To: **4**
 1st Value:
 2nd Value:
 Value Percent: **5.000**
 Continuous Index: **F02**
 Within 8" of Joint: **NO**
 Remarks:



Code: **MSA**
 Description: **Miscellaneous Survey Abandoned**

Distance (ft): **52.8**
 Structural Grade: **0**
 O&M Grade: **0**
 Clock Start/From:
 Clock To:
 1st Value:
 2nd Value:
 Value Percent:
 Continuous Index:
 Within 8" of Joint: **NO**
 Remarks: **CAMERA CANT MAKE IT PAST PROTRUDING TAP.**