

Profile/Photo Observation Report



Date:	05/01/2018	Weather:		Coding:	PACP 6.0
Pipe Length (ft):		Owner:	City of Hobart	Pre Clean:	Not Known
P.O.#:	275	Surveyor:	B. Helbling	PSR:	P-706-008.1-008
Customer:	City of Hobart	Clean Date:		Shape:	C

Street:	Garfield	Flow Control:	Not Controlled
City:	Hobart, IN	Year Renewed:	
Location:	Light Highway	Tape/Media #:	DEP275
Purpose:	Routine Assessment	Dia/Height:	8"
Use:	Sanitary	Material:	VCP
Drain Area:		Lining:	
Category:	NA		
Comment:	5-21-2018		

Location Details:		Direction of Survey:	Downstream
US MH:	M-706-008.1	DS MH:	M-706-008
		Total Length Surveyed (ft):	137.1

O&M Index:	2.00	O&M Quick:	3326	O&M Rating:	24.00
Structural Index:	3.20	Structural Quick:	4232	Structural Rating:	16.00
Overall Index:	2.35	Overall Quick:	4235	Overall Rating:	40.00

	Position	Code	Observation	Video (sec)	Grade
M-706-008.1					
	.0	AMH	Manhole	0	NA
	.0	MWL	Water Level	13	NA
	.0	RFJ	Roots Fine Joint	44	M 1
	6.7	RFJ	Roots Fine Joint	118	M 1
	20.9	DSF(S01)	Deposits Settled Fine	188	M 2
	20.9	RMJ	Roots Medium Joint	203	M 3
	25.3	FL	Fracture Longitudinal	256	S 3
	25.3	RFJ	Roots Fine Joint	278	M 1
	31.4	TBD	Tap Break-in Defective	327	M 3
	31.4	DSF(F01)	Deposits Settled Fine	347	M 2
	36.8	TFC	Tap Factory Capped	372	NA
	38.9	TFC	Tap Factory Capped	410	NA
	47.1	TF	Tap Factory	459	NA
	49.1	TB	Tap Break-in	494	NA
	56.2	CM	Crack Multiple	537	S 3
	57.4	TFC	Tap Factory Capped	561	NA
	72.0	RMJ	Roots Medium Joint	621	M 3
	86.2	RFB	Roots Fine Barrel	745	M 2
	87.4	SAM	Surface Aggregate Missing	837	S 4
	97.2	FM	Fracture Multiple	936	S 4
	98.3	TFD	Tap Factory Defective	974	M 2
	100.2	TF	Tap Factory	1001	NA
	101.9	TF	Tap Factory	1033	NA
	104.0	TF	Tap Factory	1068	NA
	108.3	TFD	Tap Factory Defective	1111	M 2
	121.3	CL	Crack Longitudinal	1173	S 2
	122.4	TFC	Tap Factory Capped	1212	NA
	128.9	TB	Tap Break-in	1254	NA
	135.3	DSF	Deposits Settled Fine	1321	M 2
	135.3	MWL	Water Level	1335	NA
	136.7	MSA	Abandoned Survey	1505	NA
M-706-008					



Code: **AMH**
Description: **Manhole**

Distance (ft): **.0**
Structural Grade: **0**
O&M Grade: **0**
Clock Start/From:
Clock To:
1st Value:
2nd Value:
Value Percent:
Continuous Index:
Within 8" of Joint: **NO**
Remarks: **M-706-008.1**



Code: **MWL**
Description: **Water Level**

Distance (ft): **.0**
Structural Grade: **0**
O&M Grade: **0**
Clock Start/From:
Clock To:
1st Value:
2nd Value:
Value Percent: **5.000**
Continuous Index:
Within 8" of Joint: **NO**
Remarks:



Code: **RFJ**
Description: **Roots Fine Joint**

Distance (ft): **.0**
Structural Grade: **0**
O&M Grade: **1**
Clock Start/From: **7**
Clock To: **5**
1st Value:
2nd Value:
Value Percent:
Continuous Index:
Within 8" of Joint: **YES**
Remarks:



Code: **RFJ**
Description: **Roots Fine Joint**

Distance (ft): **6.7**
Structural Grade: **0**
O&M Grade: **1**
Clock Start/From: **8**
Clock To: **4**
1st Value:
2nd Value:
Value Percent:
Continuous Index:
Within 8" of Joint: **YES**
Remarks:



Code: **DSF**
Description: **Deposits Settled Fine**

Distance (ft): **20.9**
Structural Grade: **0**
O&M Grade: **2**
Clock Start/From: **5**
Clock To: **7**
1st Value:
2nd Value:
Value Percent: **5.000**
Continuous Index: **S01**
Within 8" of Joint: **NO**
Remarks:



Code: **RMJ**
Description: **Roots Medium Joint**

Distance (ft): **20.9**
Structural Grade: **0**
O&M Grade: **3**
Clock Start/From: **2**
Clock To: **5**
1st Value:
2nd Value:
Value Percent: **5.000**
Continuous Index:
Within 8" of Joint: **YES**
Remarks:

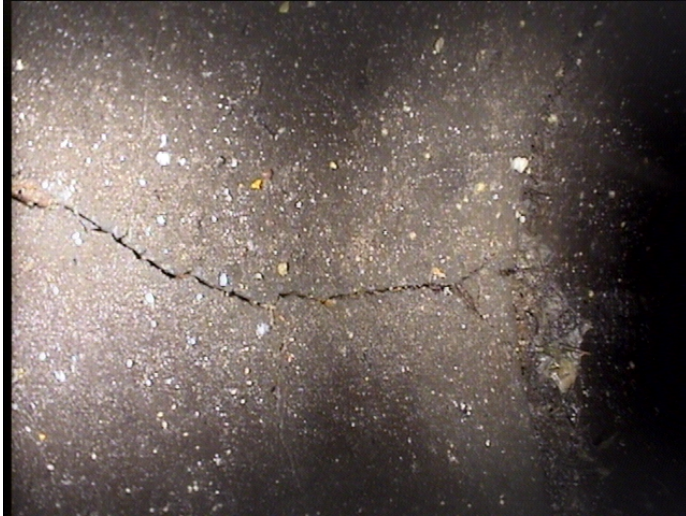

Code: **FL**
Description: **Fracture Longitudinal**

Distance (ft): **25.3**
Structural Grade: **3**
O&M Grade: **0**
Clock Start/From: **9**
Clock To:
1st Value:
2nd Value:
Value Percent:
Continuous Index:
Within 8" of Joint: **NO**
Remarks:



Code: **RFJ**
Description: **Roots Fine Joint**

Distance (ft): **25.3**
Structural Grade: **0**
O&M Grade: **1**
Clock Start/From: **1**
Clock To: **5**
1st Value:
2nd Value:
Value Percent:
Continuous Index:
Within 8" of Joint: **YES**
Remarks:



Code: **TBD**
Description: **Tap Break-in Defective**

Distance (ft): **31.4**
Structural Grade: **0**
O&M Grade: **3**
Clock Start/From: **2**
Clock To:
1st Value: **4.000**
2nd Value:
Value Percent:
Continuous Index:
Within 8" of Joint: **NO**
Remarks: **Defective**



Code: **DSF**
Description: **Deposits Settled Fine**

Distance (ft): **31.4**
Structural Grade: **0**
O&M Grade: **2**
Clock Start/From: **5**
Clock To: **7**
1st Value:
2nd Value:
Value Percent: **5.000**
Continuous Index: **F01**
Within 8" of Joint: **NO**
Remarks:



Code: **TFC**
Description: **Tap Factory Capped**

Distance (ft): **36.8**
Structural Grade: **0**
O&M Grade: **0**
Clock Start/From: **2**
Clock To:
1st Value: **4.000**
2nd Value:
Value Percent:
Continuous Index:
Within 8" of Joint: **NO**
Remarks:



Code: **TFC**
Description: **Tap Factory Capped**

Distance (ft): **38.9**
Structural Grade: **0**
O&M Grade: **0**
Clock Start/From: **11**
Clock To:
1st Value: **4.000**
2nd Value:
Value Percent:
Continuous Index:
Within 8" of Joint: **NO**
Remarks:



Code: **TF**
Description: **Tap Factory**

Distance (ft): **47.1**
Structural Grade: **0**
O&M Grade: **0**
Clock Start/From: **10**
Clock To:
1st Value: **4.000**
2nd Value:
Value Percent:
Continuous Index:
Within 8" of Joint: **NO**
Remarks:



Code: **TB**
Description: **Tap Break-in**

Distance (ft): **49.1**
Structural Grade: **0**
O&M Grade: **0**
Clock Start/From: **2**
Clock To:
1st Value: **4.000**
2nd Value:
Value Percent:
Continuous Index:
Within 8" of Joint: **NO**
Remarks:

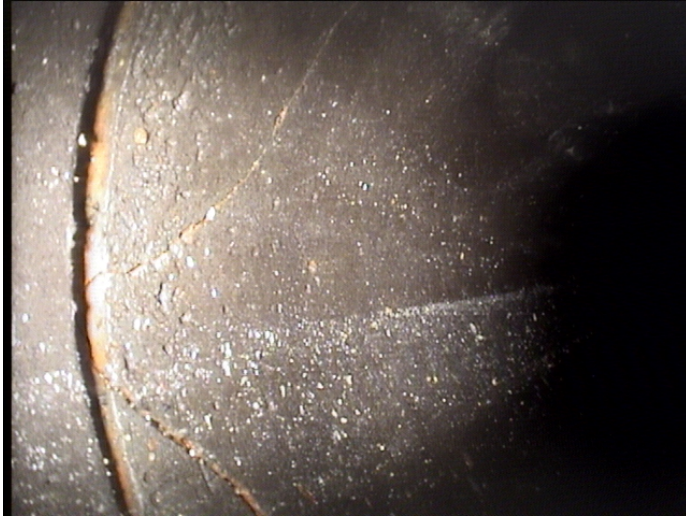

Code:	CM
Description:	Crack Multiple
Distance (ft):	56.2
Structural Grade:	3
O&M Grade:	0
Clock Start/From:	7
Clock To:	11
1st Value:	
2nd Value:	
Value Percent:	
Continuous Index:	
Within 8" of Joint:	NO
Remarks:	



Code:	TFC
Description:	Tap Factory Capped
Distance (ft):	57.4
Structural Grade:	0
O&M Grade:	0
Clock Start/From:	2
Clock To:	
1st Value:	4.000
2nd Value:	
Value Percent:	
Continuous Index:	
Within 8" of Joint:	NO
Remarks:	



Code: **RMJ**
Description: **Roots Medium Joint**

Distance (ft): **72.0**
Structural Grade: **0**
O&M Grade: **3**
Clock Start/From: **8**
Clock To: **4**
1st Value:
2nd Value:
Value Percent: **10.000**
Continuous Index:
Within 8" of Joint: **YES**
Remarks:



Code: **RFB**
Description: **Roots Fine Barrel**

Distance (ft): **86.2**
Structural Grade: **0**
O&M Grade: **2**
Clock Start/From: **11**
Clock To: **5**
1st Value:
2nd Value:
Value Percent:
Continuous Index:
Within 8" of Joint: **NO**
Remarks:



Code: **SAM**
Description: **Surface Aggregate Missing**

Distance (ft): **87.4**
Structural Grade: **4**
O&M Grade: **0**
Clock Start/From: **10**
Clock To: **2**
1st Value:
2nd Value:
Value Percent:
Continuous Index:
Within 8" of Joint: **NO**
Remarks:



Code: **FM**
Description: **Fracture Multiple**

Distance (ft): **97.2**
Structural Grade: **4**
O&M Grade: **0**
Clock Start/From: **11**
Clock To: **1**
1st Value:
2nd Value:
Value Percent:
Continuous Index:
Within 8" of Joint: **NO**
Remarks:



Code: **TFD**
Description: **Tap Factory Defective**

Distance (ft): **98.3**
Structural Grade: **0**
O&M Grade: **2**
Clock Start/From: **2**
Clock To:
1st Value: **4.000**
2nd Value:
Value Percent:
Continuous Index:
Within 8" of Joint: **NO**
Remarks: **Defective**



Code: **TF**
Description: **Tap Factory**

Distance (ft): **100.2**
Structural Grade: **0**
O&M Grade: **0**
Clock Start/From: **9**
Clock To:
1st Value: **6.000**
2nd Value:
Value Percent:
Continuous Index:
Within 8" of Joint: **NO**
Remarks:



Code: **TF**
Description: **Tap Factory**

Distance (ft): **101.9**
Structural Grade: **0**
O&M Grade: **0**
Clock Start/From: **11**
Clock To:
1st Value: **6.000**
2nd Value:
Value Percent:
Continuous Index:
Within 8" of Joint: **NO**
Remarks:



Code: **TF**
Description: **Tap Factory**

Distance (ft): **104.0**
Structural Grade: **0**
O&M Grade: **0**
Clock Start/From: **10**
Clock To:
1st Value: **4.000**
2nd Value:
Value Percent:
Continuous Index:
Within 8" of Joint: **NO**
Remarks:



Code: **TFD**
Description: **Tap Factory Defective**

Distance (ft): **108.3**
Structural Grade: **0**
O&M Grade: **2**
Clock Start/From: **10**
Clock To:
1st Value: **4.000**
2nd Value:
Value Percent:
Continuous Index:
Within 8" of Joint: **NO**
Remarks: **Defective**



Code: **CL**
Description: **Crack Longitudinal**

Distance (ft): **121.3**
Structural Grade: **2**
O&M Grade: **0**
Clock Start/From: **3**
Clock To:
1st Value:
2nd Value:
Value Percent:
Continuous Index:
Within 8" of Joint: **NO**
Remarks:



Code: **TFC**
Description: **Tap Factory Capped**

Distance (ft): **122.4**
Structural Grade: **0**
O&M Grade: **0**
Clock Start/From: **2**
Clock To:
1st Value: **4.000**
2nd Value:
Value Percent:
Continuous Index:
Within 8" of Joint: **NO**
Remarks:



Code: **TB**
Description: **Tap Break-in**

Distance (ft): **128.9**
Structural Grade: **0**
O&M Grade: **0**
Clock Start/From: **2**
Clock To:
1st Value: **4.000**
2nd Value:
Value Percent:
Continuous Index:
Within 8" of Joint: **NO**
Remarks:



Code: **DSF**
Description: **Deposits Settled Fine**

Distance (ft): **135.3**
Structural Grade: **0**
O&M Grade: **2**
Clock Start/From: **4**
Clock To: **8**
1st Value:
2nd Value:
Value Percent: **5.000**
Continuous Index:
Within 8" of Joint: **NO**
Remarks:



Code: **MWL**
Description: **Water Level**

Distance (ft): **135.3**
Structural Grade: **0**
O&M Grade: **0**
Clock Start/From:
Clock To:
1st Value:
2nd Value:
Value Percent: **30.000**
Continuous Index:
Within 8" of Joint: **NO**
Remarks:



Code:	MSA
Description:	Abandoned Survey
Distance (ft):	136.7
Structural Grade:	0
O&M Grade:	0
Clock Start/From:	
Clock To:	
1st Value:	
2nd Value:	
Value Percent:	
Continuous Index:	
Within 8" of Joint:	NO
Remarks:	Cannot pass debris under flow.