

Profile/Photo Observation Report



Date:	05/07/2018	Weather:		Coding:	PACP 6.0
Pipe Length (ft):		Owner:	City of Hobart	Pre Clean:	No Pre-Cleaning
P.O.#:	610	Surveyor:	M. Pielacha	PSR:	P-706-008.5-008.4
Customer:	City of Hobart	Clean Date:		Shape:	C

Street:	9th Street	Flow Control:	Not Controlled
City:	Hobart, IN	Year Renewed:	
Location:	Light Highway	Tape/Media #:	DEP 610
Purpose:	Routine Assessment	Dia/Height:	6"
Use:	Sanitary	Material:	VCP
Drain Area:		Lining:	
Category:	NA		
Comment:	5-21-2018		

Location Details:		Direction of Survey:	Upstream
US MH:	M-706-008.4	DS MH:	M-706-008.5
		Total Length Surveyed (ft):	71.5

O&M Index:	4.00	O&M Quick:	4500	O&M Rating:	20.00
Structural Index:	3.00	Structural Quick:	3100	Structural Rating:	3.00
Overall Index:	3.83	Overall Quick:	4531	Overall Rating:	23.00

The diagram illustrates a vertical manhole section. On the left, a vertical gray cylinder represents the manhole. At the top, a circle is labeled **M-706-008.5**. At the bottom, a circle is labeled **M-706-008.4**. A red arrow points downwards along the left side of the cylinder, labeled **Camera Direction**. To the right of the cylinder, a table lists observations with lines connecting specific positions on the cylinder to the corresponding rows in the table.

Position	Code	Observation	Video (sec)	Grade
.0	AMH	Manhole	0	NA
.0	MWL	Water Level	9	NA
12.4	CM	Crack Multiple	61	S 3
24.5	MWL	Water Level	104	NA
45.3	MCU(S01)	Camera Underwater	177	M 4
69.3	MCU(F01)	Camera Underwater	301	M 4
69.3	MSA	Abandoned Survey	308	NA

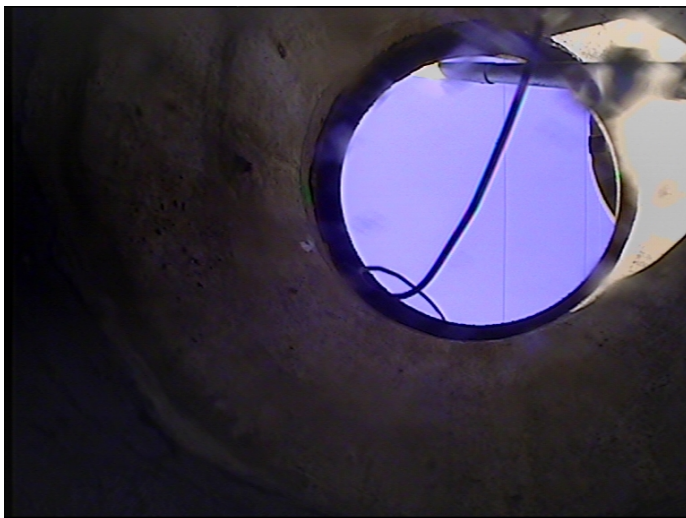



Code: **MWL**
Description: **Water Level**

Distance (ft): **.0**
Structural Grade: **0**
O&M Grade: **0**
Clock Start/From:
Clock To:
1st Value:
2nd Value:
Value Percent: **30.000**
Continuous Index:
Within 8" of Joint: **NO**
Remarks:

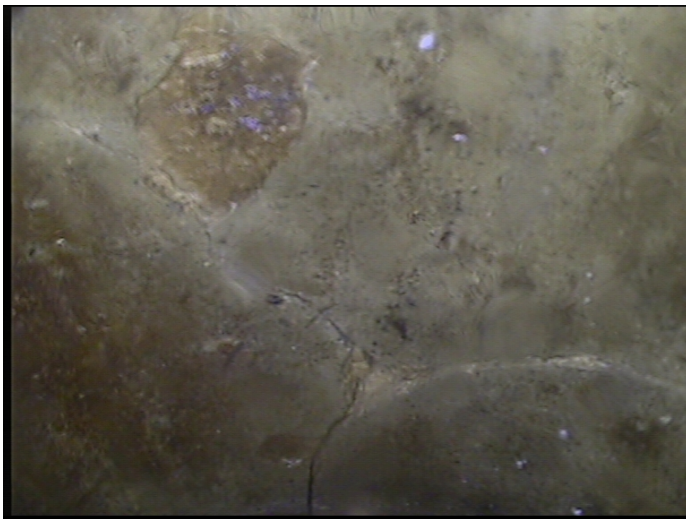

Code: **CM**
Description: **Crack Multiple**

Distance (ft): **12.4**
Structural Grade: **3**
O&M Grade: **0**
Clock Start/From: **11**
Clock To: **2**
1st Value:
2nd Value:
Value Percent:
Continuous Index:
Within 8" of Joint: **YES**
Remarks:

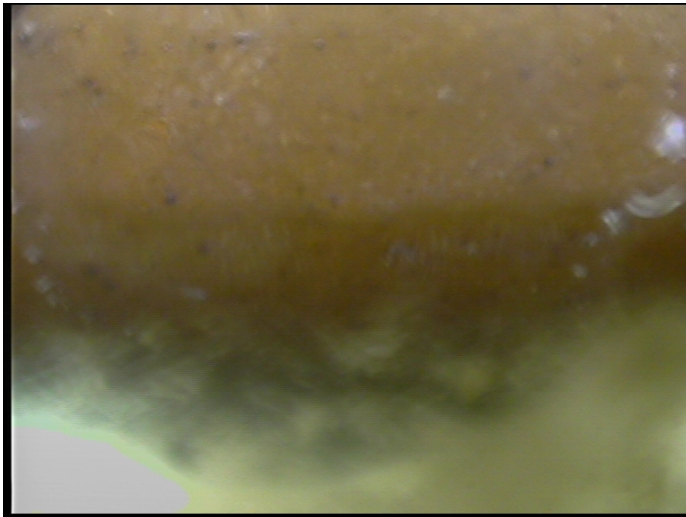

Code: **MWL**
Description: **Water Level**

Distance (ft): **24.5**
Structural Grade: **0**
O&M Grade: **0**
Clock Start/From:
Clock To:
1st Value:
2nd Value:
Value Percent: **60.000**
Continuous Index:
Within 8" of Joint: **NO**
Remarks:

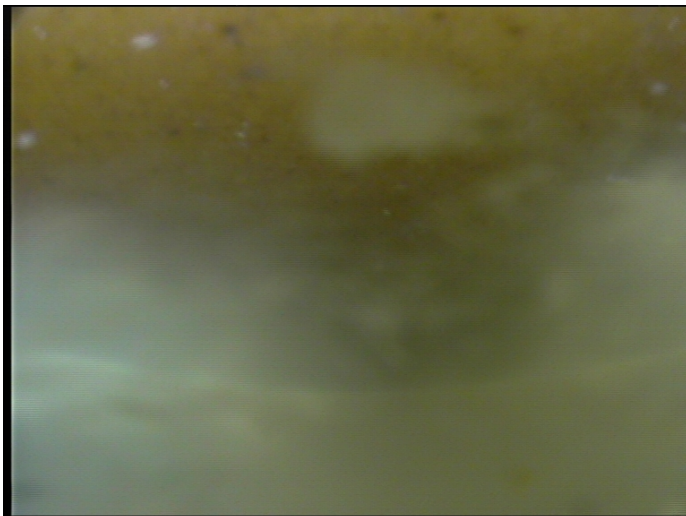

Code: **MCU**
Description: **Camera Underwater**

Distance (ft): **45.3**
Structural Grade: **0**
O&M Grade: **4**
Clock Start/From:
Clock To:
1st Value:
2nd Value:
Value Percent:
Continuous Index: **S01**
Within 8" of Joint: **NO**
Remarks:

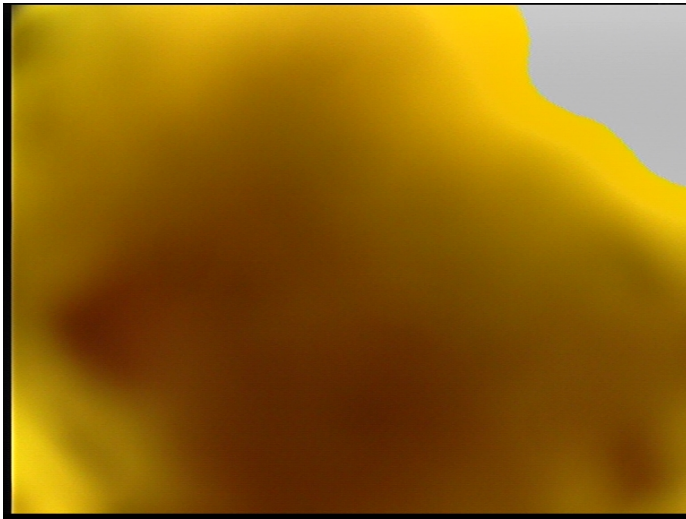

Code: **MCU**
Description: **Camera Underwater**

Distance (ft): **69.3**
Structural Grade: **0**
O&M Grade: **4**
Clock Start/From:
Clock To:
1st Value:
2nd Value:
Value Percent:
Continuous Index: **F01**
Within 8" of Joint: **NO**
Remarks:



Code: **MSA**
Description: **Abandoned Survey**

Distance (ft): **69.3**
Structural Grade: **0**
O&M Grade: **0**
Clock Start/From:
Clock To:
1st Value:
2nd Value:
Value Percent:
Continuous Index:
Within 8" of Joint: **NO**
Remarks: **underwater. debris.**