

Profile/Photo Observation Report



Date:	10/23/2021	Weather:		Coding:	PACP 6.0
Pipe Length (ft):		Owner:	Hobart, IN	Pre Clean:	Not Known
P.O.#:	974_1	Surveyor:	M. Pielacha	PSR:	P-706-024-009.1
Customer:	Hobart, IN	Clean Date:		Shape:	C

Street:	Lincoln Street	Flow Control:	
City:	Hobart, IN	Year Renewed:	
Location:	Light Highway	Tape/Media #:	794
Purpose:	Reversal	Dia/Height:	8"
Use:	Sanitary	Material:	PVC
Drain Area:		Lining:	
Category:	NA		
Comment:			

Location Details:	Direction of Survey:	Downstream
US MH: M-706-9.1	DS MH: M-706-24	Total Length Surveyed (ft): 96.9

O&M Index:	4.00	O&M Quick:	4300	O&M Rating:	12.00
Structural Index:	0.00	Structural Quick:	0000	Structural Rating:	0.00
Overall Index:	4.00	Overall Quick:	4300	Overall Rating:	12.00

The diagram illustrates a vertical manhole inspection. A vertical shaft is shown with a camera at the top, labeled **M-706-9.1**, and a manhole at the bottom, labeled **M-706-24**. A red arrow on the left indicates the **Camera Direction** pointing downwards. A table on the right lists the observations recorded during the inspection.

Position	Code	Observation	Video (sec)	Grade
.0	AMH	Manhole	0	NA
.0	MWL	Water Level	21	NA
40.0	TF	Tap Factory	82	NA
69.3	TF	Tap Factory	126	NA
83.2	DSF(S01)	Deposits Settled Fine	166	M 4
92.2	TF	Tap Factory	216	NA
96.9	DSF(F01)	Deposits Settled Fine	301	M 4
96.9	MSA	Abandoned Survey	305	NA



M-706-24



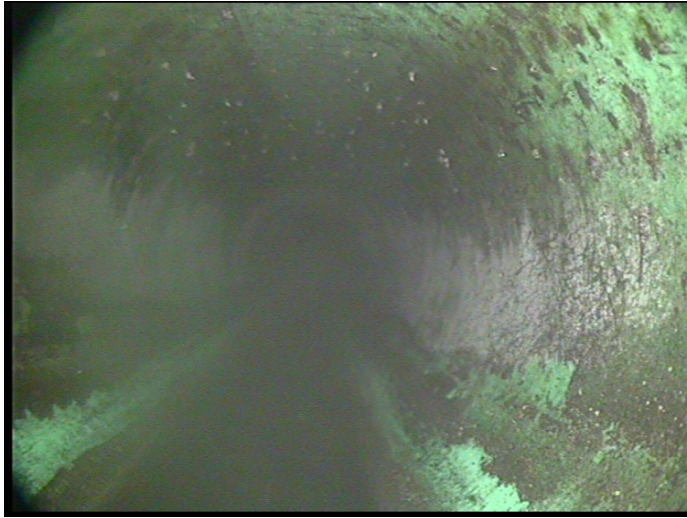

Code:	MWL
Description:	Water Level
Distance (ft):	.0
Structural Grade:	0
O&M Grade:	0
Clock Start/From:	
Clock To:	
1st Value:	
2nd Value:	
Value Percent:	5.000
Continuous Index:	
Within 8" of Joint:	NO
Remarks:	

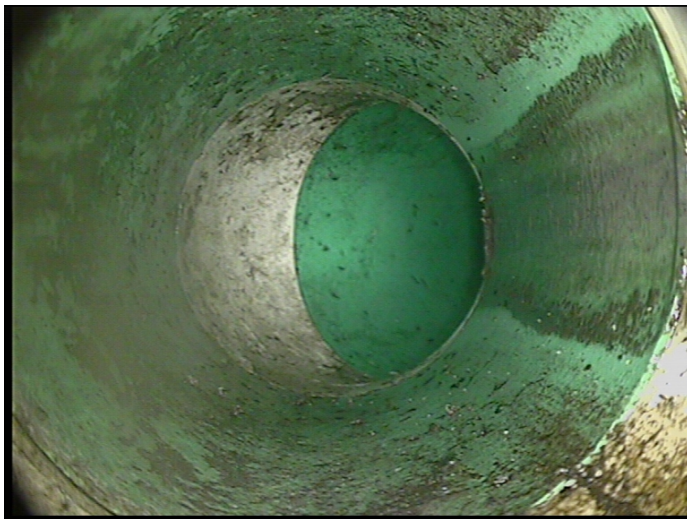

Code:	TF
Description:	Tap Factory
Distance (ft):	40.0
Structural Grade:	0
O&M Grade:	0
Clock Start/From:	2
Clock To:	
1st Value:	4.000
2nd Value:	
Value Percent:	
Continuous Index:	
Within 8" of Joint:	NO
Remarks:	



Code: **TF**
Description: **Tap Factory**

Distance (ft): **69.3**
Structural Grade: **0**
O&M Grade: **0**
Clock Start/From: **2**
Clock To:
1st Value: **4.000**
2nd Value:
Value Percent:
Continuous Index:
Within 8" of Joint: **NO**
Remarks:

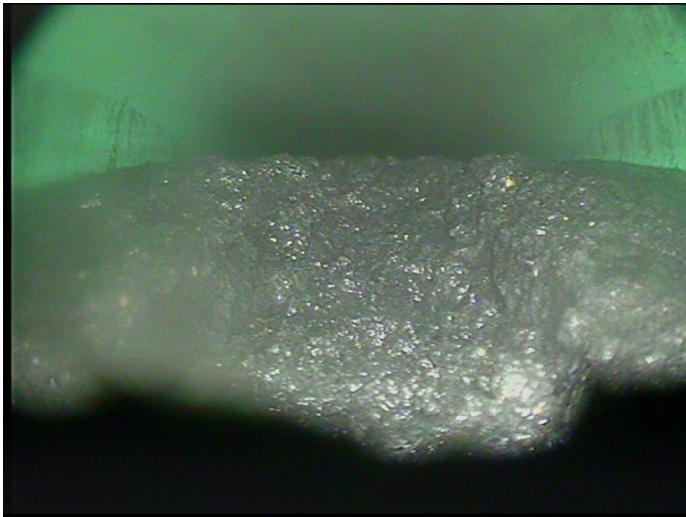

Code: **DSF**
Description: **Deposits Settled Fine**

Distance (ft): **83.2**
Structural Grade: **0**
O&M Grade: **4**
Clock Start/From: **4**
Clock To: **8**
1st Value:
2nd Value:
Value Percent: **25.000**
Continuous Index: **S01**
Within 8" of Joint: **YES**
Remarks:

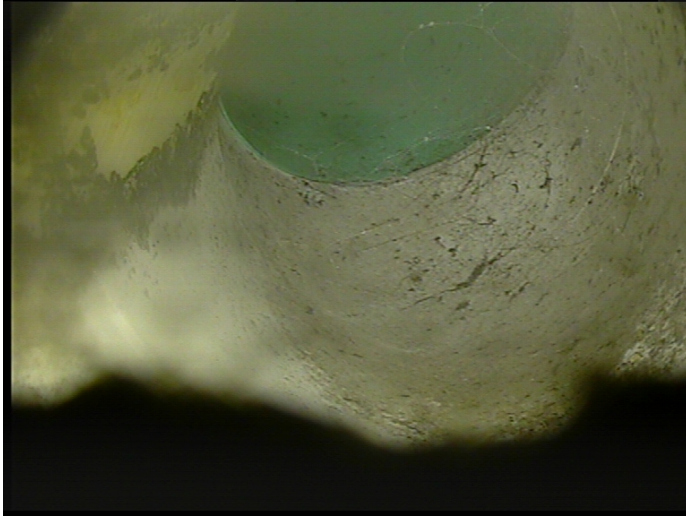

Code:	TF
Description:	Tap Factory
Distance (ft):	92.2
Structural Grade:	0
O&M Grade:	0
Clock Start/From:	10
Clock To:	
1st Value:	4.000
2nd Value:	
Value Percent:	
Continuous Index:	
Within 8" of Joint:	NO
Remarks:	

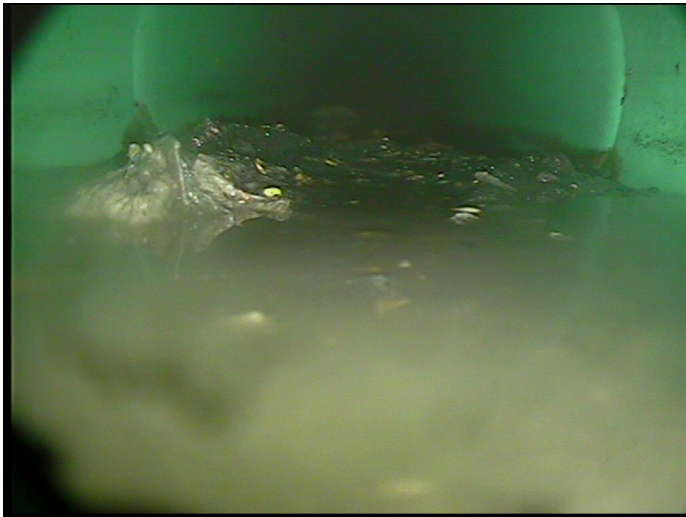

Code:	DSF
Description:	Deposits Settled Fine
Distance (ft):	96.9
Structural Grade:	0
O&M Grade:	4
Clock Start/From:	4
Clock To:	8
1st Value:	
2nd Value:	
Value Percent:	25.000
Continuous Index:	F01
Within 8" of Joint:	NO
Remarks:	

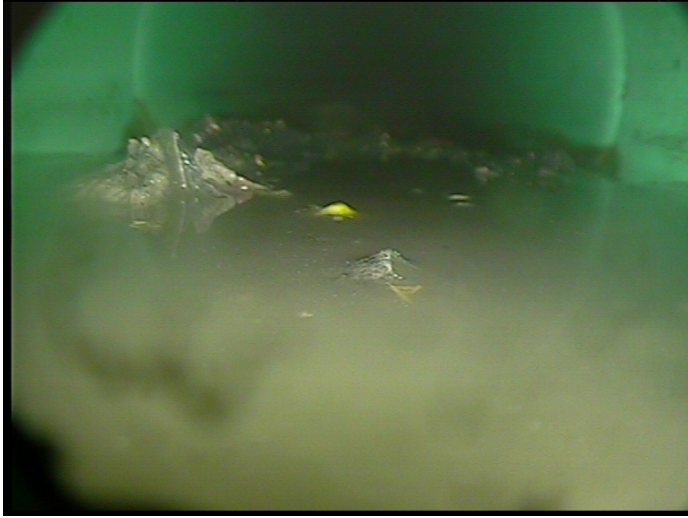

Code:	MSA
Description:	Abandoned Survey
Distance (ft):	96.9
Structural Grade:	0
O&M Grade:	0
Clock Start/From:	
Clock To:	
1st Value:	
2nd Value:	
Value Percent:	
Continuous Index:	
Within 8" of Joint:	NO
Remarks:	deep sediment