

## Profile/Photo Observation Report



Date:	<b>05/01/2018</b>	Weather:		Coding:	<b>PACP 6.0</b>
Pipe Length (ft):		Owner:	<b>City of Hobart</b>	Pre Clean:	<b>Not Known</b>
P.O.#:	<b>277</b>	Surveyor:	<b>B. Helbling</b>	PSR:	<b>P-706-010.1-010</b>
Customer:	<b>City of Hobart</b>	Clean Date:		Shape:	<b>C</b>

Street:	<b>State Street</b>	Flow Control:	<b>Not Controlled</b>
City:	<b>Hobart, IN</b>	Year Renewed:	
Location:	<b>Light Highway</b>	Tape/Media #:	<b>DEP277</b>
Purpose:	<b>Routine Assessment</b>	Dia/Height:	<b>12"</b>
Use:	<b>Sanitary</b>	Material:	<b>VCP</b>
Drain Area:		Lining:	
Category:	<b>NA</b>		
Comment:	<b>5-21-2018</b>		

Location Details:		Direction of Survey:	<b>Upstream</b>
US MH:	<b>M-706-010.1</b>	DS MH:	<b>M-706-010</b>
		Total Length Surveyed (ft):	<b>135.1</b>

O&M Index:	<b>3.00</b>	O&M Quick:	<b>4121</b>	O&M Rating:	<b>6.00</b>
Structural Index:	<b>0.00</b>	Structural Quick:	<b>0000</b>	Structural Rating:	<b>0.00</b>
Overall Index:	<b>3.00</b>	Overall Quick:	<b>4121</b>	Overall Rating:	<b>6.00</b>

**M-706-010**

Camera Direction ↓

**M-706-010.1**

Position	Code	Observation	Video (sec)	Grade
.0	AMH	Manhole	16	NA
.0	MWL	Water Level	36	NA
66.9	TF	Tap Factory	164	NA
105.3	TFD	Tap Factory Defective	253	M 2
135.1	DSF	Deposits Settled Fine	336	M 4
135.1	MWL	Water Level	346	NA
135.1	MSA	Abandoned Survey	358	NA

Code:	AMH
Description:	Manhole
Distance (ft):	.0
Structural Grade:	0
O&M Grade:	0
Clock Start/From:	
Clock To:	
1st Value:	
2nd Value:	
Value Percent:	
Continuous Index:	
Within 8" of Joint:	NO
Remarks:	M-706-010



Code:	<b>MWL</b>
Description:	<b>Water Level</b>
Distance (ft):	<b>.0</b>
Structural Grade:	<b>0</b>
O&M Grade:	<b>0</b>
Clock Start/From:	
Clock To:	
1st Value:	
2nd Value:	
Value Percent:	<b>10.000</b>
Continuous Index:	
Within 8" of Joint:	<b>NO</b>
Remarks:	

---



Code:	<b>TF</b>
Description:	<b>Tap Factory</b>
Distance (ft):	<b>66.9</b>
Structural Grade:	<b>0</b>
O&M Grade:	<b>0</b>
Clock Start/From:	<b>2</b>
Clock To:	
1st Value:	<b>4.000</b>
2nd Value:	
Value Percent:	
Continuous Index:	
Within 8" of Joint:	<b>NO</b>
Remarks:	

---



Code: **TFD**  
Description: **Tap Factory Defective**

Distance (ft): **105.3**  
Structural Grade: **0**  
O&M Grade: **2**  
Clock Start/From: **10**  
Clock To:  
1st Value: **4.000**  
2nd Value:  
Value Percent:  
Continuous Index:  
Within 8" of Joint: **NO**  
Remarks: **Defective**

---

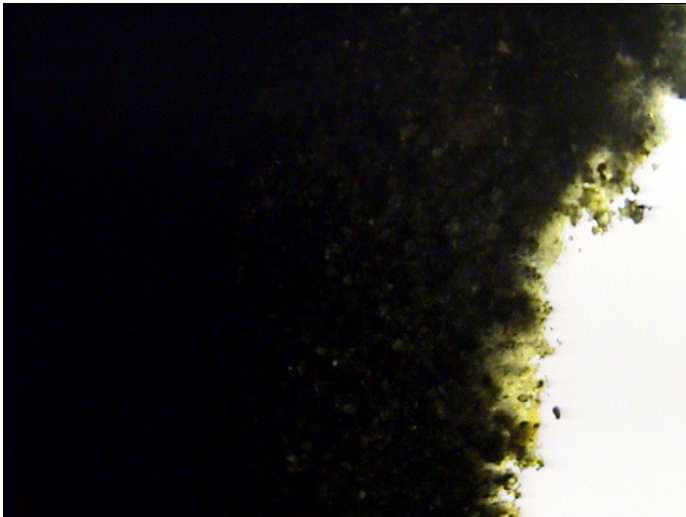

Code: **DSF**  
Description: **Deposits Settled Fine**

Distance (ft): **135.1**  
Structural Grade: **0**  
O&M Grade: **4**  
Clock Start/From: **4**  
Clock To: **8**  
1st Value:  
2nd Value:  
Value Percent: **30.000**  
Continuous Index:  
Within 8" of Joint: **NO**  
Remarks:

---

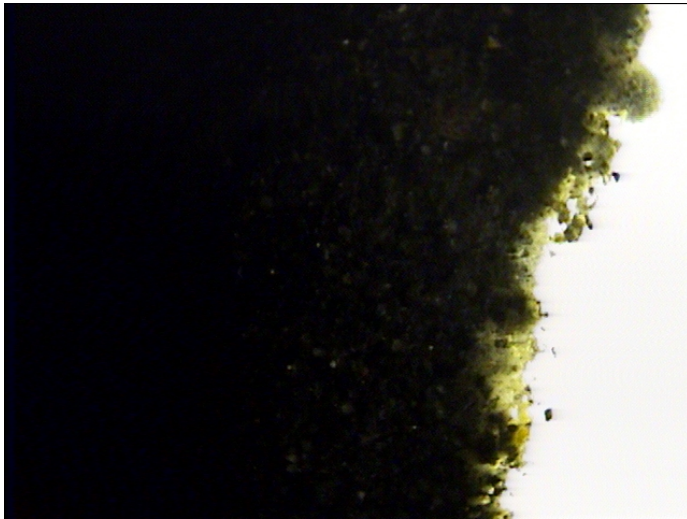

Code: **MWL**  
Description: **Water Level**

Distance (ft): **135.1**  
Structural Grade: **0**  
O&M Grade: **0**  
Clock Start/From:  
Clock To:  
1st Value:  
2nd Value:  
Value Percent: **50.000**  
Continuous Index:  
Within 8" of Joint: **NO**  
Remarks:

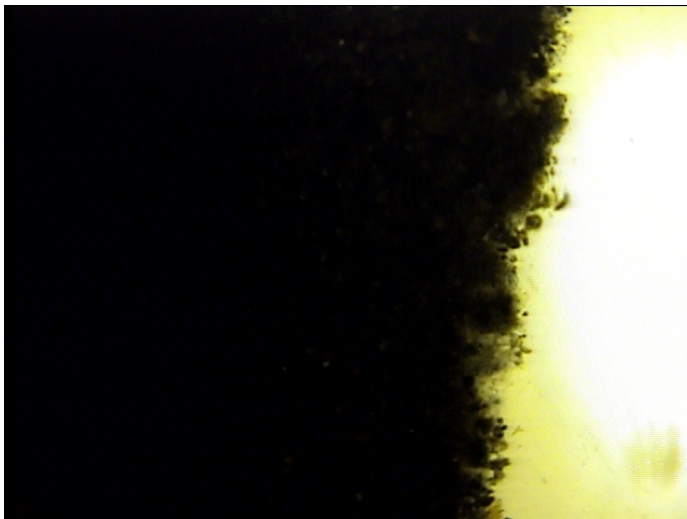

Code: **MSA**  
Description: **Abandoned Survey**

Distance (ft): **135.1**  
Structural Grade: **0**  
O&M Grade: **0**  
Clock Start/From:  
Clock To:  
1st Value:  
2nd Value:  
Value Percent:  
Continuous Index:  
Within 8" of Joint: **NO**  
Remarks: **Heavy sediment and flow over camera. Sag likely.**