

Profile/Photo Observation Report



| | | | | | |
|-------------------|-------------------|-------------|---------------------|------------|--------------------------|
| Date: | 04/14/2018 | Weather: | | Coding: | PACP 6.0 |
| Pipe Length (ft): | 199.8 | Owner: | NA | Pre Clean: | Not Known |
| P.O.#: | | Surveyor: | Jen Costello | PSR: | P-706-013.4-013.3 |
| Customer: | | Clean Date: | 01/01/1900 | Shape: | C |

| | | | |
|-------------|---------------------------------------|---------------|-----------------------|
| Street: | WATER ST | Flow Control: | Not Controlled |
| City: | Hobart, IN | Year Renewed: | |
| Location: | Light Highway | Tape/Media #: | |
| Purpose: | Maintenance Related | Dia/Height: | 8" |
| Use: | Sanitary | Material: | PVC |
| Drain Area: | NA | Lining: | Cured in Place |
| Category: | NA | | |
| Comment: | debris at 39'. flow incorrect. | | |

| | | | |
|-------------------|--------------------|-----------------------------|--------------------|
| Location Details: | | Direction of Survey: | Upstream |
| US MH: | M-706-013.3 | DS MH: | M-706-013.4 |
| | | Total Length Surveyed (ft): | 40.9 |

| | | | | | |
|-------------------|-------------|-------------------|-------------|--------------------|-------------|
| O&M Index: | 0.00 | O&M Quick: | 0000 | O&M Rating: | 0.00 |
| Structural Index: | 0.00 | Structural Quick: | 0000 | Structural Rating: | 0.00 |
| Overall Index: | 0.00 | Overall Quick: | 0000 | Overall Rating: | 0.00 |

| Position | Code | Observation | Video (sec) | Grade |
|----------|------|--------------------|-------------|-------|
| .0 | AMH | Manhole | 10 | NA |
| .0 | MWL | Water Level | 21 | NA |
| 24.1 | TFA | Tap Factory Active | 82 | NA |
| 26.2 | TFA | Tap Factory Active | 101 | NA |
| 40.9 | MSA | Abandoned Survey | 144 | NA |

| | | | | |
|------|-----|--------------------|-----|----|
| .0 | AMH | Manhole | 10 | NA |
| .0 | MWL | Water Level | 21 | NA |
| 24.1 | TFA | Tap Factory Active | 82 | NA |
| 26.2 | TFA | Tap Factory Active | 101 | NA |
| 40.9 | MSA | Abandoned Survey | 144 | NA |

| | | | | |
|----|-----|-------------|----|----|
| .0 | MWL | Water Level | 21 | NA |
|----|-----|-------------|----|----|

| | | | | |
|------|-----|--------------------|-----|----|
| 26.2 | TFA | Tap Factory Active | 101 | NA |
|------|-----|--------------------|-----|----|

Camera Direction

M-706-013.3

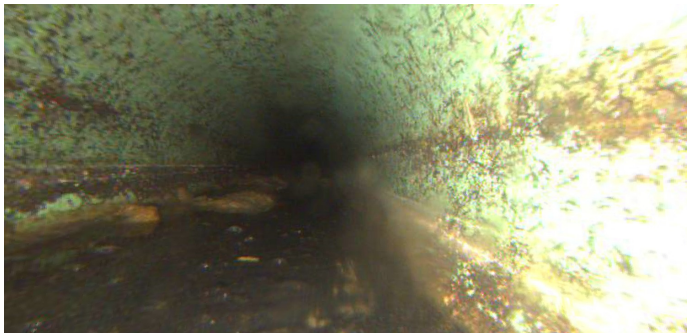

Code: **AMH**
Description: **Manhole**

| | |
|---------------------|----|
| Distance (ft): | .0 |
| Structural Grade: | 0 |
| O&M Grade: | 0 |
| Clock Start/From: | |
| Clock To: | |
| 1st Value: | |
| 2nd Value: | |
| Value Percent: | |
| Continuous Index: | |
| Within 8" of Joint: | NO |
| Remarks: | M |

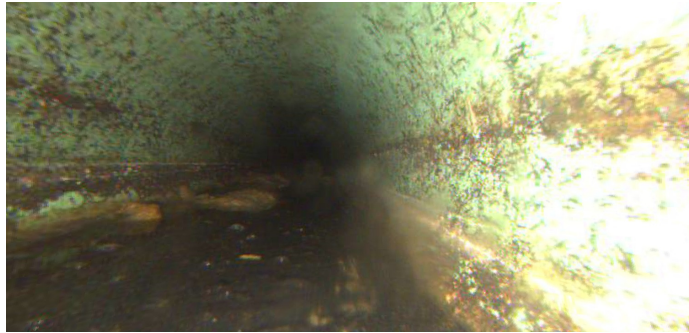

Code: **MWL**
Description: **Water Level**

Distance (ft): **.0**
Structural Grade: **0**
O&M Grade: **0**
Clock Start/From:
Clock To:
1st Value:
2nd Value:
Value Percent: **30.000**
Continuous Index:
Within 8" of Joint: **NO**
Remarks:

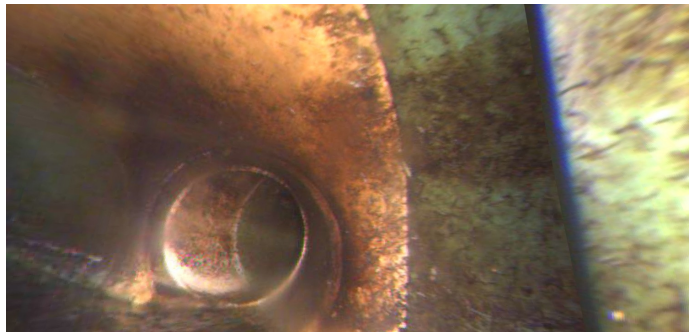

Code: **TFA**
Description: **Tap Factory Active**

Distance (ft): **24.1**
Structural Grade: **0**
O&M Grade: **0**
Clock Start/From: **9**
Clock To:
1st Value: **4.000**
2nd Value:
Value Percent:
Continuous Index:
Within 8" of Joint:
Remarks:

Code: **TFA**
Description: **Tap Factory Active**

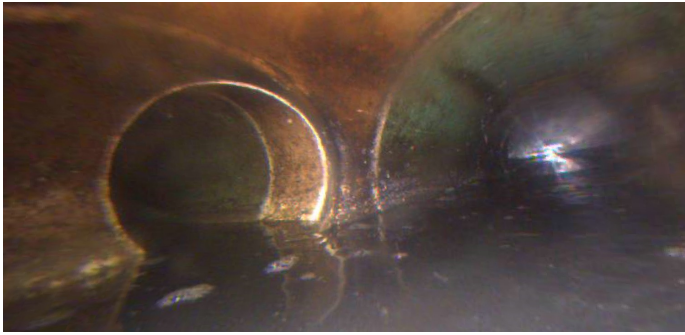

Distance (ft): **26.2**
Structural Grade: **0**
O&M Grade: **0**
Clock Start/From: **3**
Clock To:
1st Value: **4.000**
2nd Value:
Value Percent:
Continuous Index:
Within 8" of Joint:
Remarks:

Code: **MSA**
Description: **Abandoned Survey**



Distance (ft): **40.9**
Structural Grade: **0**
O&M Grade: **0**
Clock Start/From:
Clock To:
1st Value:
2nd Value:
Value Percent:
Continuous Index:
Within 8" of Joint: **NO**
Remarks: **debris under water**