

Profile/Photo Observation Report



| | | | | | |
|-------------------|-----------------------|-------------|-----------------------|------------|----------------------|
| Date: | 04/14/2018 | Weather: | | Coding: | PACP 6.0 |
| Pipe Length (ft): | | Owner: | City of Hobart | Pre Clean: | Not Known |
| P.O.#: | 251 | Surveyor: | B. Helbling | PSR: | P-706-019-020 |
| Customer: | City of Hobart | Clean Date: | | Shape: | C |

| | | | |
|-------------------|------------------------------|-----------------------------|-----------------------|
| Street: | Main Street | Flow Control: | Not Controlled |
| City: | Hobart, IN | Year Renewed: | |
| Location: | Light Highway | Tape/Media #: | DEP251 |
| Purpose: | Routine Assessment | Dia/Height: | 15" |
| Use: | Sanitary | Material: | VCP |
| Drain Area: | | Lining: | |
| Category: | NA | | |
| Comment: | YES501824 Submittal 2 | | |
| Location Details: | | Direction of Survey: | Upstream |
| US MH: | M-706-020 | DS MH: | M-706-019 |
| | | Total Length Surveyed (ft): | 66.2 |

| | | | | | |
|-------------------|-------------|-------------------|-------------|--------------------|--------------|
| O&M Index: | 2.00 | O&M Quick: | 2B00 | O&M Rating: | 30.00 |
| Structural Index: | 0.00 | Structural Quick: | 0000 | Structural Rating: | 0.00 |
| Overall Index: | 2.00 | Overall Quick: | 2B00 | Overall Rating: | 30.00 |

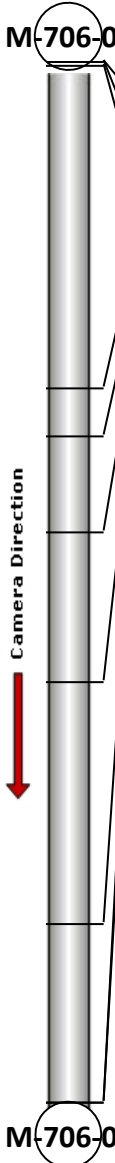
| | Position | Code | Observation | Video (sec) | Grade |
|--|-----------|----------|-----------------------|-------------|-------|
|  | M-706-019 | | | | |
| | .0 | AMH | Manhole | 0 | NA |
| | .0 | MWL | Water Level | 15 | NA |
| | .3 | DSF(S01) | Deposits Settled Fine | 99 | M 2 |
| | 20.8 | TFC | Tap Factory Capped | 285 | NA |
| | 23.8 | TFC | Tap Factory Capped | 351 | NA |
| | 29.9 | TB | Tap Break-in | 401 | NA |
| | 39.4 | TBC | Tap Break-in Capped | 491 | M 2 |
| | 54.8 | TBC | Tap Break-in Capped | 576 | M 2 |
| | 66.2 | DSF(F01) | Deposits Settled Fine | 718 | M 2 |
| | 66.2 | MSA | Abandoned Survey | 724 | NA |
| M-706-020 | | | | | |



Code: **AMH**
Description: **Manhole**

Distance (ft): **.0**
Structural Grade: **0**
O&M Grade: **0**
Clock Start/From:
Clock To:
1st Value:
2nd Value:
Value Percent:
Continuous Index:
Within 8" of Joint: **NO**
Remarks: **M-706-020**

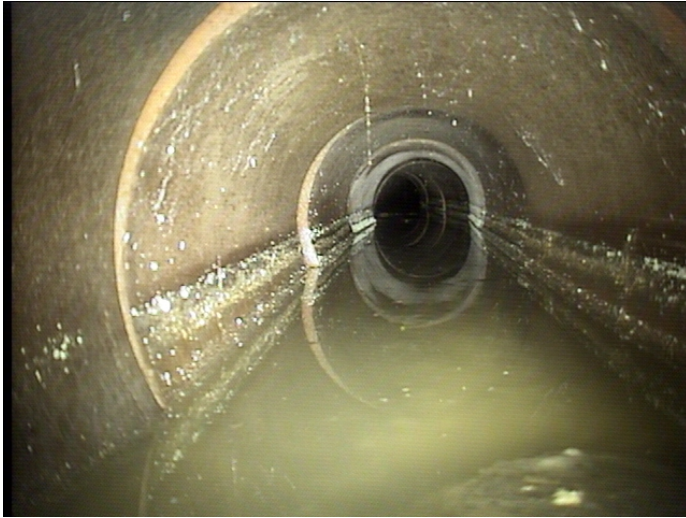

Code: **MWL**
Description: **Water Level**

Distance (ft): **.0**
Structural Grade: **0**
O&M Grade: **0**
Clock Start/From:
Clock To:
1st Value:
2nd Value:
Value Percent: **15.000**
Continuous Index:
Within 8" of Joint: **NO**
Remarks:



Code: **DSF**
Description: **Deposits Settled Fine**

Distance (ft): **.3**
Structural Grade: **0**
O&M Grade: **2**
Clock Start/From: **5**
Clock To: **7**
1st Value:
2nd Value:
Value Percent: **10.000**
Continuous Index: **S01**
Within 8" of Joint: **NO**
Remarks:



Code: **TFC**
Description: **Tap Factory Capped**

Distance (ft): **20.8**
Structural Grade: **0**
O&M Grade: **0**
Clock Start/From: **3**
Clock To:
1st Value: **4.000**
2nd Value:
Value Percent:
Continuous Index:
Within 8" of Joint: **NO**
Remarks:



Code: **TFC**
Description: **Tap Factory Capped**

Distance (ft): **23.8**
Structural Grade: **0**
O&M Grade: **0**
Clock Start/From: **10**
Clock To:
1st Value: **4.000**
2nd Value:
Value Percent:
Continuous Index:
Within 8" of Joint: **NO**
Remarks:



Code: **TB**
Description: **Tap Break-in**

Distance (ft): **29.9**
Structural Grade: **0**
O&M Grade: **0**
Clock Start/From: **12**
Clock To:
1st Value: **4.000**
2nd Value:
Value Percent:
Continuous Index:
Within 8" of Joint: **NO**
Remarks:



Code: **TBC**
Description: **Tap Break-in Capped**

Distance (ft): **39.4**
Structural Grade: **0**
O&M Grade: **2**
Clock Start/From: **12**
Clock To:
1st Value: **4.000**
2nd Value:
Value Percent:
Continuous Index:
Within 8" of Joint: **NO**
Remarks:



Code: **TBC**
Description: **Tap Break-in Capped**

Distance (ft): **54.8**
Structural Grade: **0**
O&M Grade: **2**
Clock Start/From: **11**
Clock To:
1st Value: **4.000**
2nd Value:
Value Percent:
Continuous Index:
Within 8" of Joint: **NO**
Remarks:

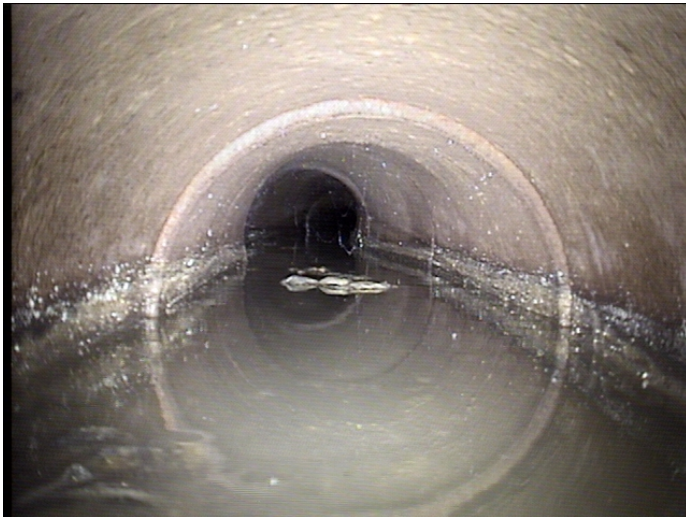

Code: **DSF**
Description: **Deposits Settled Fine**

Distance (ft): **66.2**
Structural Grade: **0**
O&M Grade: **2**
Clock Start/From: **5**
Clock To: **7**
1st Value:
2nd Value:
Value Percent: **10.000**
Continuous Index: **F01**
Within 8" of Joint: **NO**
Remarks:

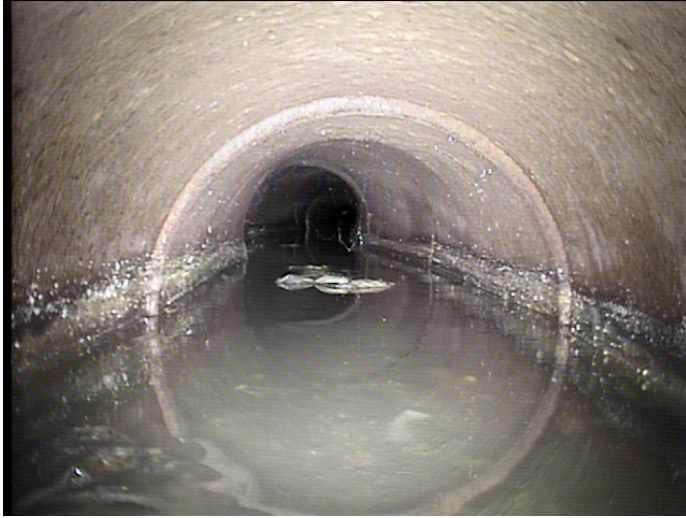

| | |
|---------------------|-------------------------|
| Code: | MSA |
| Description: | Abandoned Survey |
| Distance (ft): | 66.2 |
| Structural Grade: | 0 |
| O&M Grade: | 0 |
| Clock Start/From: | |
| Clock To: | |
| 1st Value: | |
| 2nd Value: | |
| Value Percent: | |
| Continuous Index: | |
| Within 8" of Joint: | NO |
| Remarks: | Sediment |