

Profile/Photo Observation Report



Date:	10/21/2021	Weather:		Coding:	PACP 6.0
Pipe Length (ft):		Owner:	Hobart, IN	Pre Clean:	Not Known
P.O.#:	933_1	Surveyor:	M. Pielacha	PSR:	P-706-023-022
Customer:	Hobart, IN	Clean Date:		Shape:	C

Street:	Lincoln Street	Flow Control:	
City:	Hobart, IN	Year Renewed:	
Location:	Light Highway	Tape/Media #:	933
Purpose:	Reversal	Dia/Height:	10"
Use:	Sanitary	Material:	VCP
Drain Area:		Lining:	
Category:	NA		
Comment:			

Location Details:		Direction of Survey:	Upstream
US MH:	M-706-22	DS MH:	M-706-23
		Total Length Surveyed (ft):	61.3

O&M Index:	3.67	O&M Quick:	4521	O&M Rating:	22.00
Structural Index:	0.00	Structural Quick:	0000	Structural Rating:	0.00
Overall Index:	3.67	Overall Quick:	4521	Overall Rating:	22.00

M-706-23

Camera Direction

M-706-22

Position	Code	Observation	Video (sec)	Grade
.0	AMH	Manhole	0	NA
.0	MWL	Water Level	12	NA
5.2	TBA	Tap Break-in Active	32	NA
36.1	MCU(S02)	Camera Underwater	82	M 4
39.4	MWL	Water Level	88	NA
61.3	OBZ	Obstacle Other	145	M 2
61.3	MCU(F02)	Camera Underwater	151	M 4
61.3	MSA	Abandoned Survey	156	NA

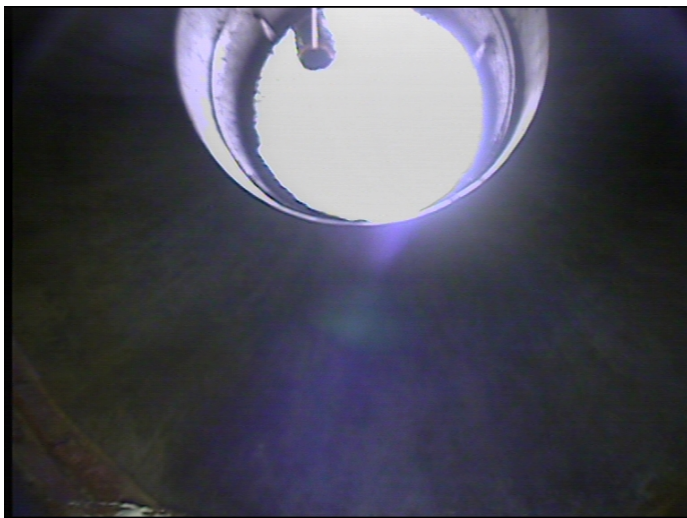



Code: **MWL**
Description: **Water Level**

Distance (ft): **.0**
Structural Grade: **0**
O&M Grade: **0**
Clock Start/From:
Clock To:
1st Value:
2nd Value:
Value Percent: **15.000**
Continuous Index:
Within 8" of Joint: **NO**
Remarks:

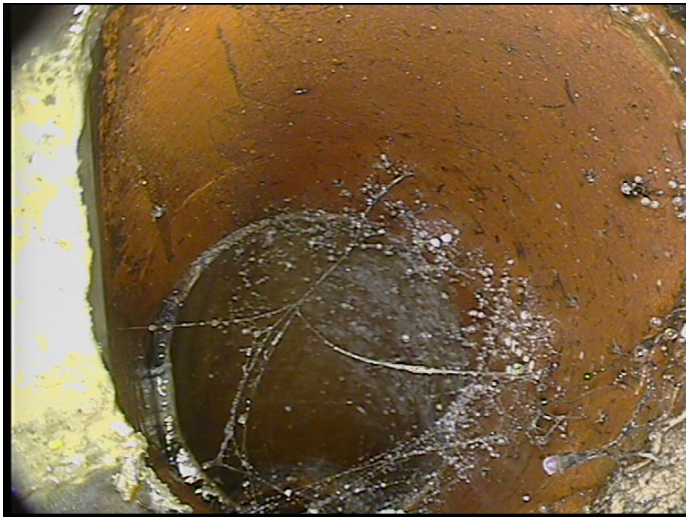

Code: **TBA**
Description: **Tap Break-in Active**

Distance (ft): **5.2**
Structural Grade: **0**
O&M Grade: **0**
Clock Start/From: **9**
Clock To:
1st Value: **4.000**
2nd Value:
Value Percent:
Continuous Index:
Within 8" of Joint: **NO**
Remarks:



Code:	MCU
Description:	Camera Underwater
Distance (ft):	36.1
Structural Grade:	0
O&M Grade:	4
Clock Start/From:	
Clock To:	
1st Value:	
2nd Value:	
Value Percent:	
Continuous Index:	S02
Within 8" of Joint:	NO
Remarks:	

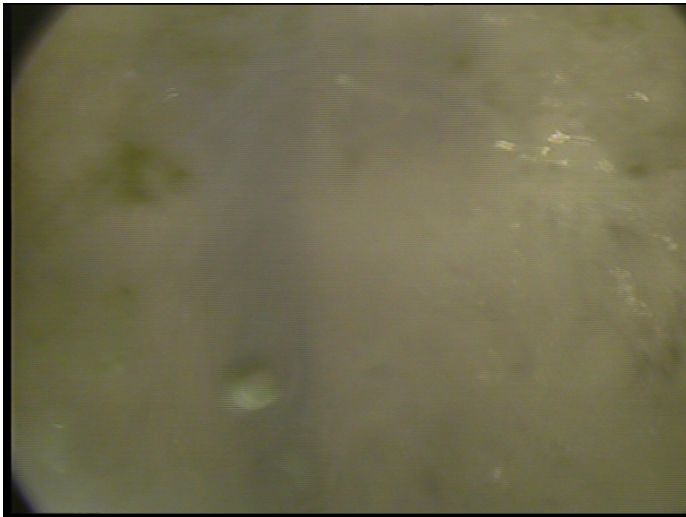

Code:	MWL
Description:	Water Level
Distance (ft):	39.4
Structural Grade:	0
O&M Grade:	0
Clock Start/From:	
Clock To:	
1st Value:	
2nd Value:	
Value Percent:	50.000
Continuous Index:	
Within 8" of Joint:	NO
Remarks:	

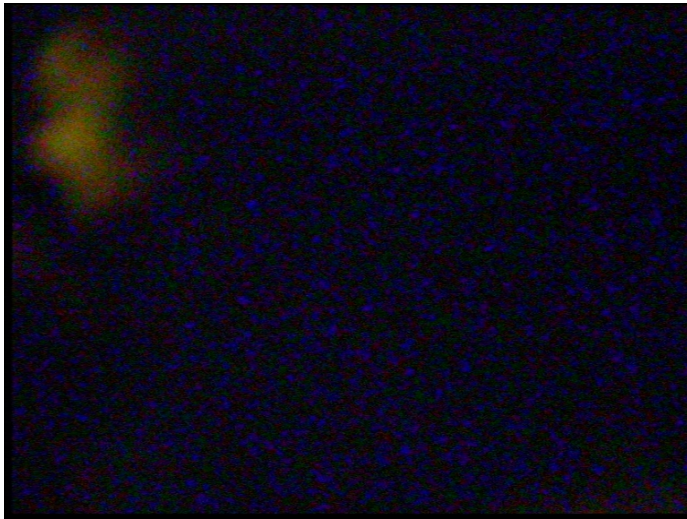

Code: **OBZ**
Description: **Obstacle Other**

Distance (ft): **61.3**
Structural Grade: **0**
O&M Grade: **2**
Clock Start/From: **6**
Clock To:
1st Value:
2nd Value:
Value Percent: **10.000**
Continuous Index:
Within 8" of Joint: **NO**
Remarks: **under water debris**



Code: **MCU**
Description: **Camera Underwater**

Distance (ft): **61.3**
Structural Grade: **0**
O&M Grade: **4**
Clock Start/From:
Clock To:
1st Value:
2nd Value:
Value Percent:
Continuous Index: **F02**
Within 8" of Joint: **NO**
Remarks:



Code:	MSA
Description:	Abandoned Survey
Distance (ft):	61.3
Structural Grade:	0
O&M Grade:	0
Clock Start/From:	
Clock To:	
1st Value:	
2nd Value:	
Value Percent:	
Continuous Index:	
Within 8" of Joint:	NO
Remarks:	Under water debris