

Profile/Photo Observation Report



Date:	03/05/2022	Weather:		Coding:	PACP 7.0
Pipe Length (ft):	167.0	Owner:	City of Hobart	Pre Clean:	Heavy Cleaning
P.O.#:	YES502259	Surveyor:	S. Bucklin	PSR:	P-706-043-042
Customer:	City of Hobart, IN (Red	Clean Date:	02/27/2022	Shape:	C

Street:	East 7th Street	Flow Control:	Not Controlled
City:	Hobart, IN	Year Renewed:	
Location:	Local rural streets with light traffic, t	Tape/Media #:	
Purpose:	Routine Assessment	Dia/Height:	10"
Use:	Sanitary Sewage Pipe	Material:	PVC
Drain Area:		Lining:	None
Category:	NA		
Comment:			
Location Details:		Direction of Survey:	Downstream
US MH:	M-706-042	DS MH:	M-706-043
		Total Length Surveyed (ft):	162.2

O&M Index:	4.00	O&M Quick:	4400	O&M Rating:	16.00
Structural Index:	3.00	Structural Quick:	3E00	Structural Rating:	93.00
Overall Index:	3.11	Overall Quick:	443E	Overall Rating:	109.00

	Position	Code	Observation	Video (sec)	Grade
		M-706-042			
	.0	AMH	Manhole	1	NA
	.0	MWL	Miscellaneous Water Level	82	NA
	4.5	MWLS(S01)	Miscellaneous Water Level Sag	110	S 3
	6.2	TF	Tap Factory	137	NA
	12.7	MGO	Miscellaneous General Observation	198	NA
	28.1	MGO	Miscellaneous General Observation	280	NA
	83.4	MGO	Miscellaneous General Observation	580	NA
	124.3	MCU(S02)	Miscellaneous Camera Underwater	978	M 4
	146.2	MCU(F02)	Miscellaneous Camera Underwater	1165	M 4
	160.7	MWLS(F01)	Miscellaneous Water Level Sag	1250	S 3
	162.2	AMH	Manhole	1408	NA
		M-706-043			



Code:	AMH
Description:	Manhole
Distance (ft):	.0
Structural Grade:	0
O&M Grade:	0
Clock Start/From:	
Clock To:	
1st Value:	
2nd Value:	
Value Percent:	
Continuous Index:	
Within 8" of Joint:	NO
Remarks:	M-706-042



Code:	MWL
Description:	Miscellaneous Water Level
Distance (ft):	.0
Structural Grade:	0
O&M Grade:	0
Clock Start/From:	
Clock To:	
1st Value:	
2nd Value:	
Value Percent:	5.000
Continuous Index:	
Within 8" of Joint:	NO
Remarks:	



Code:	MWLS
Description:	Miscellaneous Water Level Sag
Distance (ft):	4.5
Structural Grade:	3
O&M Grade:	0
Clock Start/From:	
Clock To:	
1st Value:	
2nd Value:	
Value Percent:	50.000
Continuous Index:	S01
Within 8" of Joint:	NO
Remarks:	



Code: **TF**
 Description: **Tap Factory**

Distance (ft): **6.2**
 Structural Grade: **0**
 O&M Grade: **0**
 Clock Start/From: **9**
 Clock To:
 1st Value: **4.000**
 2nd Value:
 Value Percent:
 Continuous Index:
 Within 8" of Joint: **YES**
 Remarks:

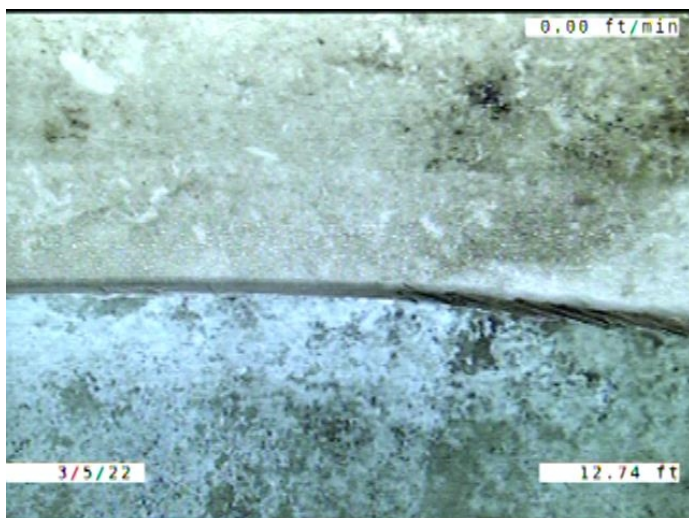

Code: **MGO**
 Description: **Miscellaneous General Observation**

Distance (ft): **12.7**
 Structural Grade: **0**
 O&M Grade: **0**
 Clock Start/From:
 Clock To:
 1st Value:
 2nd Value:
 Value Percent:
 Continuous Index:
 Within 8" of Joint: **NO**
 Remarks: **JOINT/ PIPES NOT PUSHED ALL THE WAY TOGETHER WHEN INSTALLED**

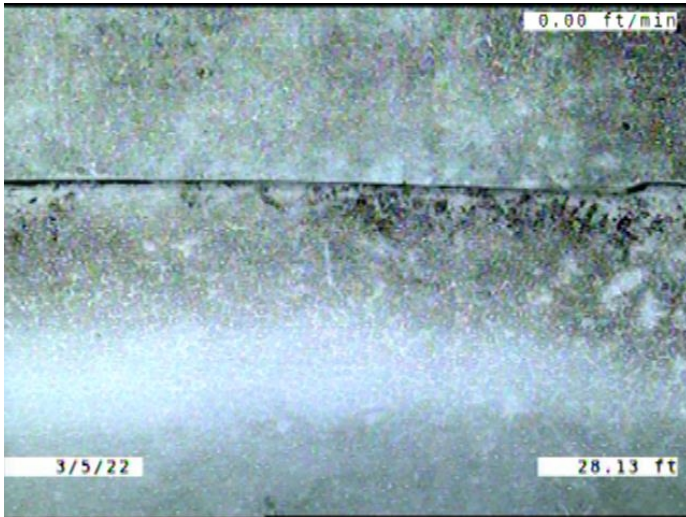

Code: **MGO**
Description: **Miscellaneous General Observation**

Distance (ft): **28.1**
Structural Grade: **0**
O&M Grade: **0**
Clock Start/From:
Clock To:
1st Value:
2nd Value:
Value Percent:
Continuous Index:
Within 8" of Joint: **NO**
Remarks: **JOINT/ PIPES NOT PUSHED ALL THE WAY TOGETHER WHEN INSTALLED**

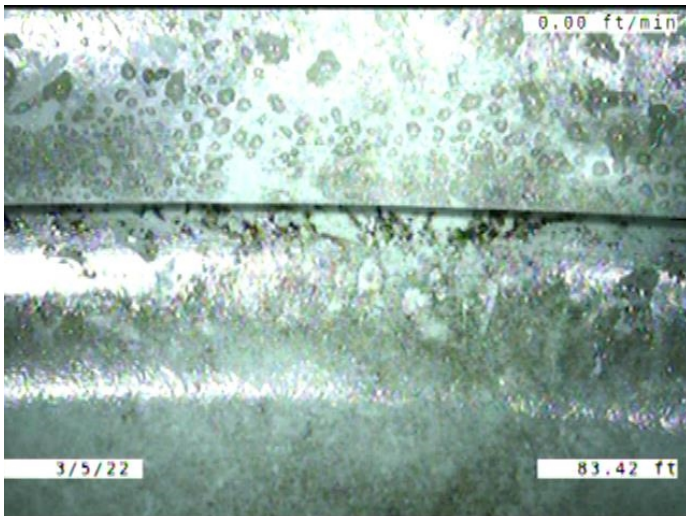

Code: **MGO**
Description: **Miscellaneous General Observation**

Distance (ft): **83.4**
Structural Grade: **0**
O&M Grade: **0**
Clock Start/From:
Clock To:
1st Value:
2nd Value:
Value Percent:
Continuous Index:
Within 8" of Joint: **NO**
Remarks: **JOINT/ PIPES NOT PUSHED ALL THE WAY TOGETHER WHEN INSTALLED**

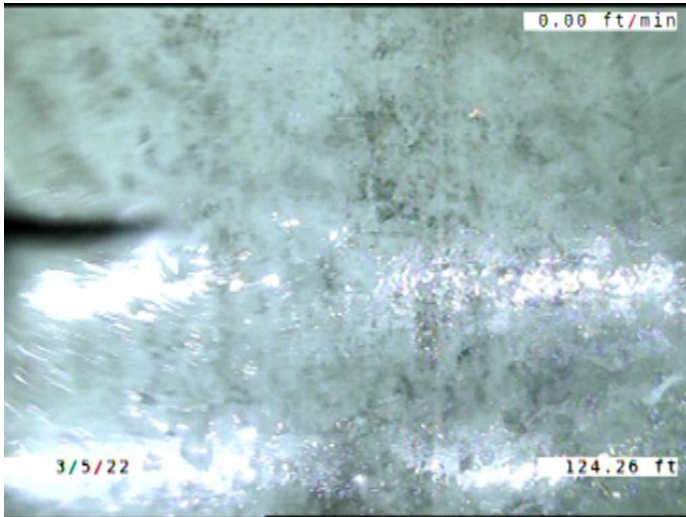

Code:	MCU
Description:	Miscellaneous Camera Underwater
Distance (ft):	124.3
Structural Grade:	0
O&M Grade:	4
Clock Start/From:	
Clock To:	
1st Value:	
2nd Value:	
Value Percent:	
Continuous Index:	S02
Within 8" of Joint:	NO
Remarks:	

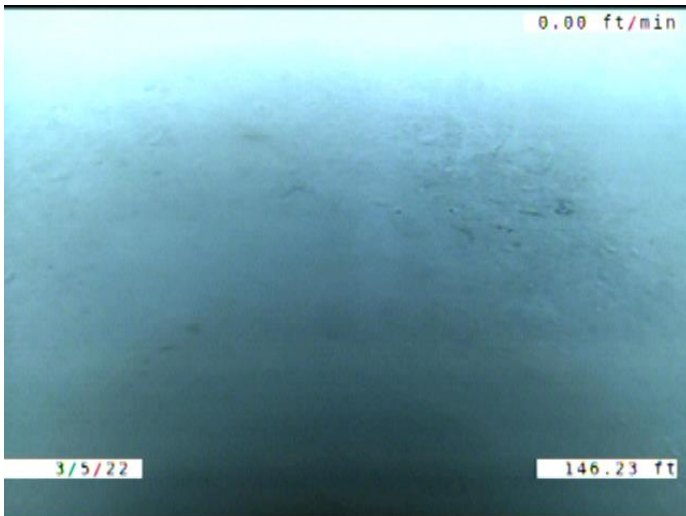

Code:	MCU
Description:	Miscellaneous Camera Underwater
Distance (ft):	146.2
Structural Grade:	0
O&M Grade:	4
Clock Start/From:	
Clock To:	
1st Value:	
2nd Value:	
Value Percent:	
Continuous Index:	F02
Within 8" of Joint:	NO
Remarks:	

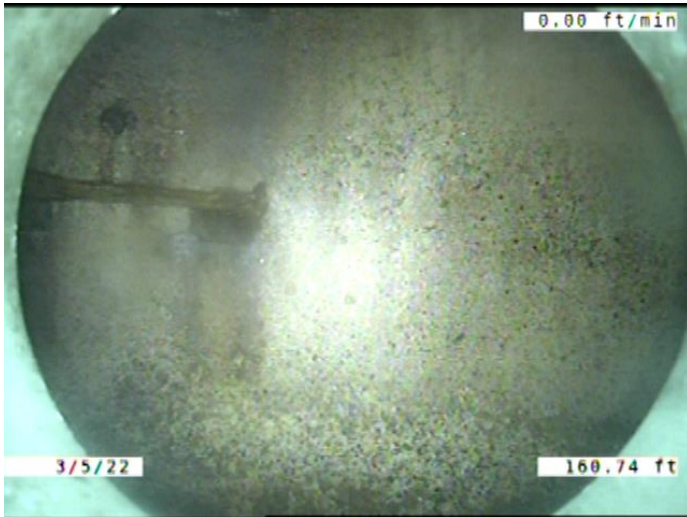

Code: **MWLS**
 Description: **Miscellaneous Water Level Sag**

Distance (ft): **160.7**
 Structural Grade: **3**
 O&M Grade: **0**
 Clock Start/From:
 Clock To:
 1st Value:
 2nd Value:
 Value Percent: **50.000**
 Continuous Index: **F01**
 Within 8" of Joint: **NO**
 Remarks:

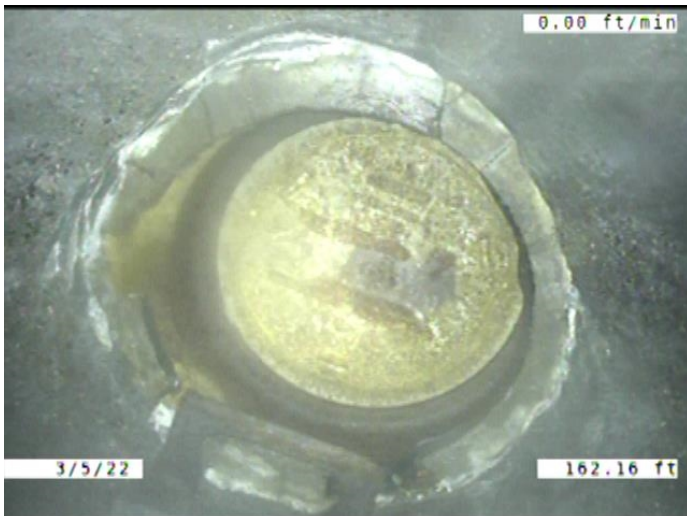

Code: **AMH**
 Description: **Manhole**

Distance (ft): **162.2**
 Structural Grade: **0**
 O&M Grade: **0**
 Clock Start/From:
 Clock To:
 1st Value:
 2nd Value:
 Value Percent:
 Continuous Index:
 Within 8" of Joint: **NO**
 Remarks: **M-706-043**