

Profile/Photo Observation Report



Date:	04/19/2018	Weather:		Coding:	PACP 6.0
Pipe Length (ft):	302.0	Owner:	NA	Pre Clean:	Not Known
P.O.#:		Surveyor:	Byrd Fitzgerald	PSR:	P-706-042.2-042.1
Customer:		Clean Date:	01/01/1900	Shape:	C

Street:	E 8TH ST & WATER ST	Flow Control:	Not Controlled
City:	Hobart, IN	Year Renewed:	
Location:	Light Highway	Tape/Media #:	
Purpose:	Maintenance Related	Dia/Height:	12"
Use:	Sanitary	Material:	VCP
Drain Area:	NA	Lining:	Cured in Place
Category:	NA		
Comment:	false MH , unknown at 148'.		

Location Details:		Direction of Survey:	Downstream
US MH:	M-706-042.1	DS MH:	M-706-042.2
		Total Length Surveyed (ft):	149.3

O&M Index:	2.08	O&M Quick:	332F	O&M Rating:	79.00
Structural Index:	0.00	Structural Quick:	0000	Structural Rating:	0.00
Overall Index:	2.08	Overall Quick:	332F	Overall Rating:	79.00

	Position	Code	Observation	Video (sec)	Grade
M-706-042.1					
	.0	AMH	Manhole	10	NA
	.0	MWL	Water Level	21	NA
	.0	DSZ	Deposits Settled Other	32	M 2
	4.3	TF	Tap Factory	52	NA
	6.7	TF	Tap Factory	69	NA
	6.7	DAE	Deposits Attached Encrustation	81	M 2
	10.3	TF	Tap Factory	101	NA
	10.3	DAGS	Deposits Attached Grease	112	M 2
	11.9	DAE	Deposits Attached Encrustation	128	M 2
	15.0	DAE(S01)	Deposits Attached Encrustation	146	M 2
	42.6	ID	Infil Dripper	213	M 3
	49.9	DAGS	Deposits Attached Grease	239	M 2
	55.4	TF	Tap Factory	262	NA
	55.4	DAGS	Deposits Attached Grease	273	M 2
	83.5	TF	Tap Factory	342	NA
	87.9	TF	Tap Factory	364	NA
	98.8	TF	Tap Factory	400	NA
	98.8	DAE	Deposits Attached Encrustation	411	M 2
	132.5	TF	Tap Factory	491	NA
	132.5	RML	Roots Medium Lateral	503	M 3
	137.0	TF	Tap Factory	526	NA
	137.0	DAE	Deposits Attached Encrustation	537	M 2
	144.6	ID	Infil Dripper	565	M 3
	149.3	MSA	Abandoned Survey	585	NA
	149.3	DAE(F01)	Deposits Attached Encrustation	596	M 2
M-706-042.2					

Code: **AMH**
Description: **Manhole**



Distance (ft): **.0**
Structural Grade: **0**
O&M Grade: **0**
Clock Start/From:
Clock To:
1st Value:
2nd Value:
Value Percent:
Continuous Index:
Within 8" of Joint: **NO**
Remarks: **M-706-042.1**

Code: **MWL**
Description: **Water Level**



Distance (ft): **.0**
Structural Grade: **0**
O&M Grade: **0**
Clock Start/From:
Clock To:
1st Value:
2nd Value:
Value Percent: **5.000**
Continuous Index:
Within 8" of Joint: **NO**
Remarks:

Code: **DSZ**
Description: **Deposits Settled Other**



Distance (ft): **.0**
Structural Grade: **0**
O&M Grade: **2**
Clock Start/From: **6**
Clock To:
1st Value:
2nd Value:
Value Percent: **5.000**
Continuous Index:
Within 8" of Joint: **NO**
Remarks: **debris**

Code: **TF**
Description: **Tap Factory**



Distance (ft): **4.3**
Structural Grade: **0**
O&M Grade: **0**
Clock Start/From: **11**
Clock To:
1st Value: **4.000**
2nd Value:
Value Percent:
Continuous Index:
Within 8" of Joint: **YES**
Remarks:

Code: **TF**
Description: **Tap Factory**

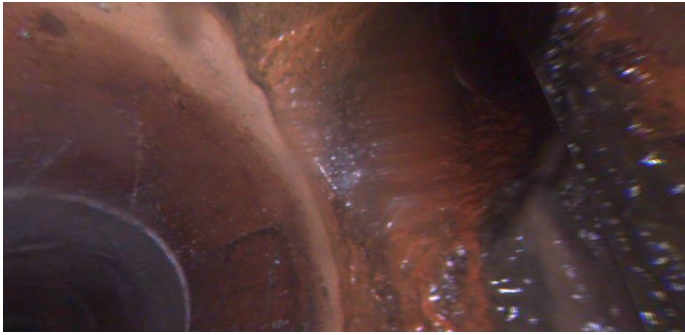

Distance (ft): **6.7**
Structural Grade: **0**
O&M Grade: **0**
Clock Start/From: **2**
Clock To:
1st Value: **4.000**
2nd Value:
Value Percent:
Continuous Index:
Within 8" of Joint: **YES**
Remarks:

Code: **DAE**
Description: **Deposits Attached Encrustation**

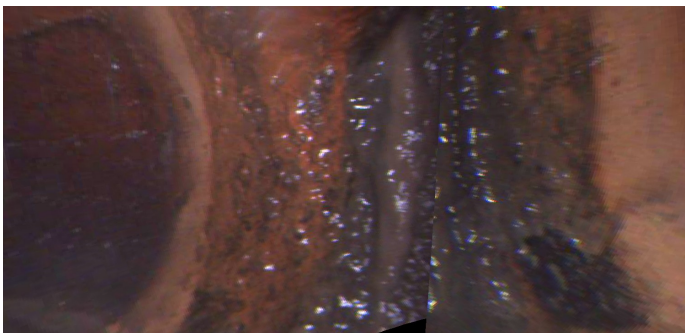

Distance (ft): **6.7**
Structural Grade: **0**
O&M Grade: **2**
Clock Start/From: **2**
Clock To: **5**
1st Value:
2nd Value:
Value Percent: **5.000**
Continuous Index:
Within 8" of Joint: **NO**
Remarks:

Code: **TF**
Description: **Tap Factory**

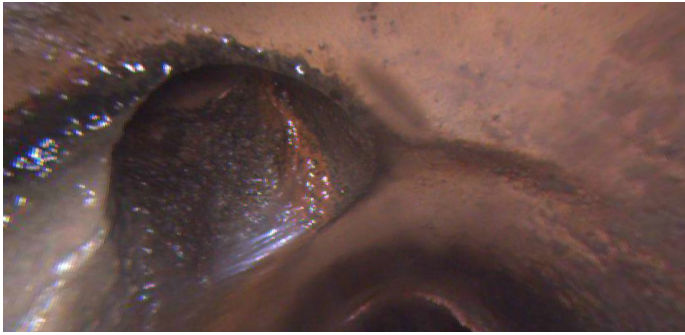

Distance (ft): **10.3**
Structural Grade: **0**
O&M Grade: **0**
Clock Start/From: **11**
Clock To:
1st Value: **4.000**
2nd Value:
Value Percent:
Continuous Index:
Within 8" of Joint:
Remarks:

Code: **DAGS**
Description: **Deposits Attached Grease**

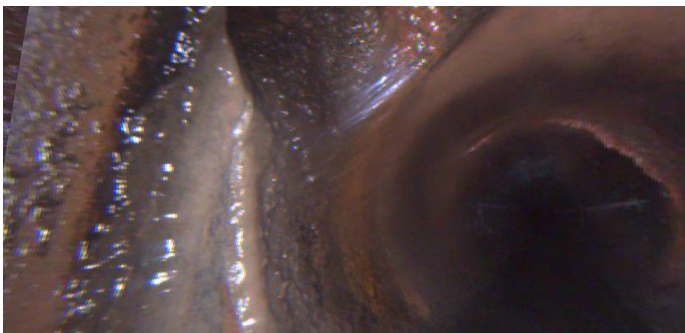

Distance (ft): **10.3**
Structural Grade: **0**
O&M Grade: **2**
Clock Start/From: **7**
Clock To: **5**
1st Value:
2nd Value:
Value Percent: **5.000**
Continuous Index:
Within 8" of Joint: **NO**
Remarks:

Code: **DAE**
Description: **Deposits Attached Encrustation**



Distance (ft): **11.9**
Structural Grade: **0**
O&M Grade: **2**
Clock Start/From: **7**
Clock To: **5**
1st Value:
2nd Value:
Value Percent: **5.000**
Continuous Index:
Within 8" of Joint: **YES**
Remarks:

Code: **DAE**
Description: **Deposits Attached Encrustation**

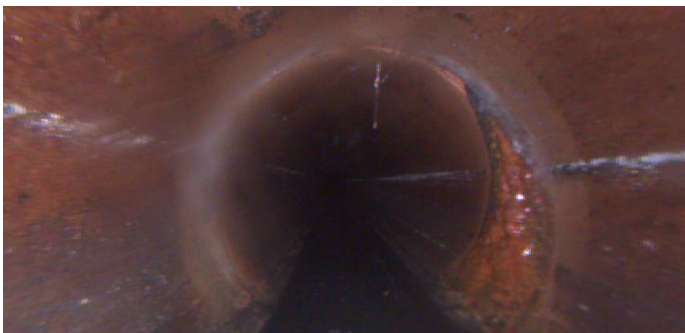

Distance (ft): **15.0**
Structural Grade: **0**
O&M Grade: **2**
Clock Start/From: **2**
Clock To: **5**
1st Value:
2nd Value:
Value Percent: **5.000**
Continuous Index: **S01**
Within 8" of Joint: **YES**
Remarks: **wandering**

Code: ID
Description: Infil Dripper



Distance (ft): 42.6
Structural Grade: 0
O&M Grade: 3
Clock Start/From: 1
Clock To:
1st Value:
2nd Value:
Value Percent:
Continuous Index:
Within 8" of Joint: YES
Remarks:

Code: DAGS
Description: Deposits Attached Grease



Distance (ft): 49.9
Structural Grade: 0
O&M Grade: 2
Clock Start/From: 7
Clock To: 5
1st Value:
2nd Value:
Value Percent: 5.000
Continuous Index:
Within 8" of Joint: YES
Remarks:

Code: **TF**
Description: **Tap Factory**



Distance (ft): **55.4**
Structural Grade: **0**
O&M Grade: **0**
Clock Start/From: **1**
Clock To:
1st Value: **4.000**
2nd Value:
Value Percent:
Continuous Index:
Within 8" of Joint: **YES**
Remarks:

Code: **DAGS**
Description: **Deposits Attached Grease**

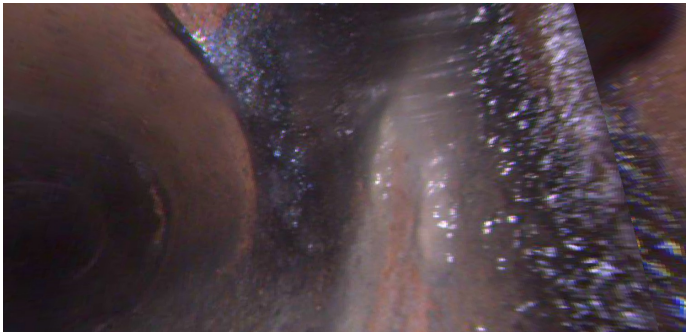

Distance (ft): **55.4**
Structural Grade: **0**
O&M Grade: **2**
Clock Start/From: **7**
Clock To: **5**
1st Value:
2nd Value:
Value Percent: **5.000**
Continuous Index:
Within 8" of Joint: **NO**
Remarks:

Code: **TF**
Description: **Tap Factory**



Distance (ft): **83.5**
Structural Grade: **0**
O&M Grade: **0**
Clock Start/From: **10**
Clock To:
1st Value: **4.000**
2nd Value:
Value Percent:
Continuous Index:
Within 8" of Joint: **YES**
Remarks:

Code: **TF**
Description: **Tap Factory**



Distance (ft): **87.9**
Structural Grade: **0**
O&M Grade: **0**
Clock Start/From: **2**
Clock To:
1st Value: **4.000**
2nd Value:
Value Percent:
Continuous Index:
Within 8" of Joint: **YES**
Remarks:

Code: **TF**
Description: **Tap Factory**

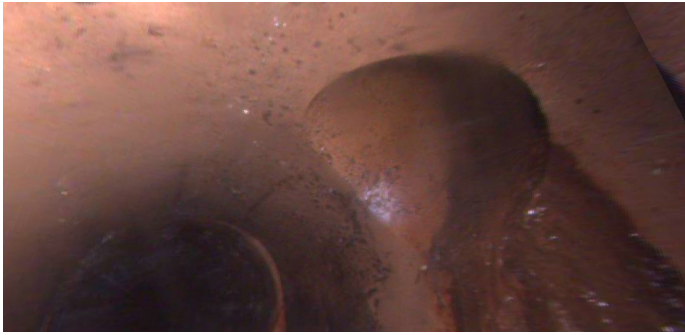

Distance (ft): **98.8**
Structural Grade: **0**
O&M Grade: **0**
Clock Start/From: **2**
Clock To:
1st Value: **4.000**
2nd Value:
Value Percent:
Continuous Index:
Within 8" of Joint: **YES**
Remarks:

Code: **DAE**
Description: **Deposits Attached Encrustation**



Distance (ft): **98.8**
Structural Grade: **0**
O&M Grade: **2**
Clock Start/From: **3**
Clock To: **5**
1st Value:
2nd Value:
Value Percent: **5.000**
Continuous Index:
Within 8" of Joint: **NO**
Remarks:

Code: **TF**
Description: **Tap Factory**



Distance (ft): **132.5**
Structural Grade: **0**
O&M Grade: **0**
Clock Start/From: **10**
Clock To:
1st Value: **4.000**
2nd Value:
Value Percent:
Continuous Index:
Within 8" of Joint: **YES**
Remarks:

Code: **RML**
Description: **Roots Medium Lateral**



Distance (ft): **132.5**
Structural Grade: **0**
O&M Grade: **3**
Clock Start/From: **7**
Clock To: **10**
1st Value:
2nd Value:
Value Percent: **5.000**
Continuous Index:
Within 8" of Joint: **NO**
Remarks:

Code: **TF**
Description: **Tap Factory**

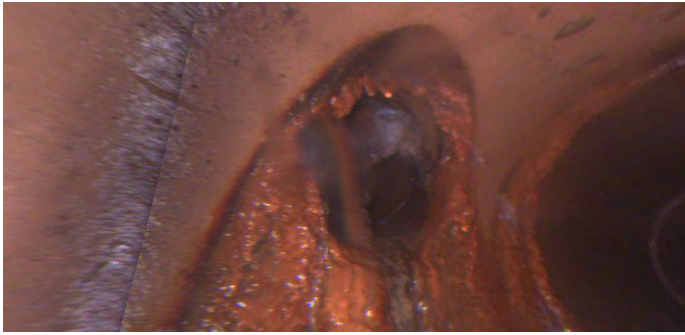

Distance (ft): **137.0**
Structural Grade: **0**
O&M Grade: **0**
Clock Start/From: **2**
Clock To:
1st Value: **4.000**
2nd Value:
Value Percent:
Continuous Index:
Within 8" of Joint: **YES**
Remarks:

Code: **DAE**
Description: **Deposits Attached Encrustation**



Distance (ft): **137.0**
Structural Grade: **0**
O&M Grade: **2**
Clock Start/From: **2**
Clock To: **5**
1st Value:
2nd Value:
Value Percent: **5.000**
Continuous Index:
Within 8" of Joint: **NO**
Remarks:

Code: ID
Description: Infil Dripper

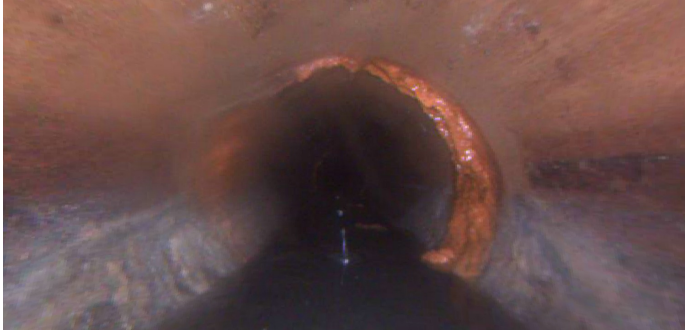

Distance (ft): 144.6
Structural Grade: 0
O&M Grade: 3
Clock Start/From: 12
Clock To:
1st Value:
2nd Value:
Value Percent:
Continuous Index:
Within 8" of Joint: YES
Remarks:

Code: MSA
Description: Abandoned Survey

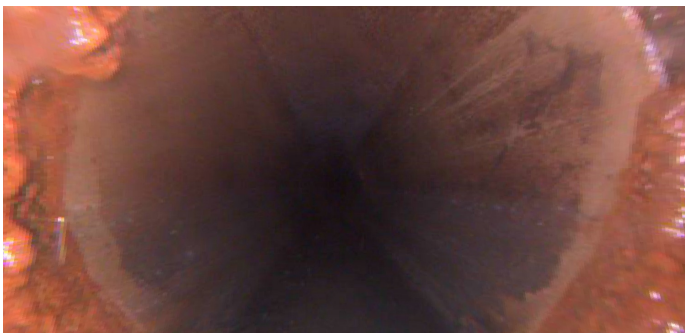

Distance (ft): 149.3
Structural Grade: 0
O&M Grade: 0
Clock Start/From:
Clock To:
1st Value:
2nd Value:
Value Percent:
Continuous Index:
Within 8" of Joint: NO
Remarks: dae?



Code:	DAE
Description:	Deposits Attached Encrustation
Distance (ft):	149.3
Structural Grade:	0
O&M Grade:	2
Clock Start/From:	2
Clock To:	5
1st Value:	
2nd Value:	
Value Percent:	5.000
Continuous Index:	F01
Within 8" of Joint:	YES
Remarks:	wandering