

Profile/Photo Observation Report



Date:	03/05/2022	Weather:		Coding:	PACP 7.0
Pipe Length (ft):	184.0	Owner:	City of Hobart	Pre Clean:	Heavy Cleaning
P.O.#:	YES502259	Surveyor:	S. Bucklin	PSR:	P-706-046-045
Customer:	City of Hobart, IN (Red	Clean Date:	02/27/2022	Shape:	C

Street:	Fleming Street	Flow Control:	Not Controlled
City:	Hobart, IN	Year Renewed:	
Location:	Alley	Tape/Media #:	
Purpose:	Routine Assessment	Dia/Height:	10"
Use:	Sanitary Sewage Pipe	Material:	VCP
Drain Area:		Lining:	None
Category:	NA		
Comment:			
Location Details:		Direction of Survey:	Upstream
US MH:	M-706-046	DS MH:	M-706-045
		Total Length Surveyed (ft):	180.5

O&M Index:	1.90	O&M Quick:	2D13	O&M Rating:	57.00
Structural Index:	2.33	Structural Quick:	4233	Structural Rating:	49.00
Overall Index:	2.08	Overall Quick:	4233	Overall Rating:	106.00

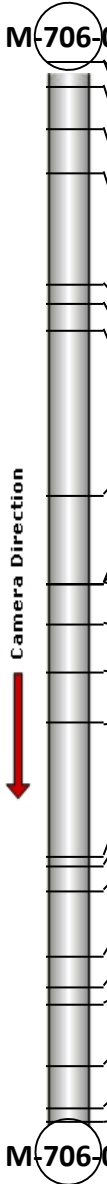
	Position	Code	Observation	Video (sec)	Grade
					
	.0	AMH	Manhole	1	NA
	.0	MWL	Miscellaneous Water Level	63	NA
	4.2	FM	Fracture Multiple	140	S 4
	11.5	TFC	Tap Factory Capped	184	NA
	18.9	FL	Fracture Longitudinal	231	S 3
	37.9	TF	Tap Factory	315	NA
	41.2	DSF(S01)	Deposits Settled Fine	346	M 2
	45.7	MWLS(S02)	Miscellaneous Water Level Sag	380	S 2
	73.8	TF	Tap Factory	505	NA
	89.0	CM	Crack Multiple	579	S 3
	89.0	ISJ	Infiltration Stain Joint	588	M 1
	89.0	RFJ	Roots Fine Joint	596	M 1
	95.8	SSS	Surface Damage Surface Spalling	632	S 2
	104.0	TF	Tap Factory	683	NA
	112.5	MWLS(F02)	Miscellaneous Water Level Sag	724	S 2
	135.5	RFJ	Roots Fine Joint	808	M 1
	137.1	CL	Crack Longitudinal	838	S 2
	141.4	FM	Fracture Multiple	905	S 4
	152.5	TF	Tap Factory	953	NA
	157.6	CM	Crack Multiple	1012	S 3
	160.6	SSS	Surface Damage Surface Spalling	1037	S 2
	170.9	TFA	Tap Factory Activity	1090	NA
	178.3	DSF(F01)	Deposits Settled Fine	1127	M 2
	180.5	AMH	Manhole	1212	NA

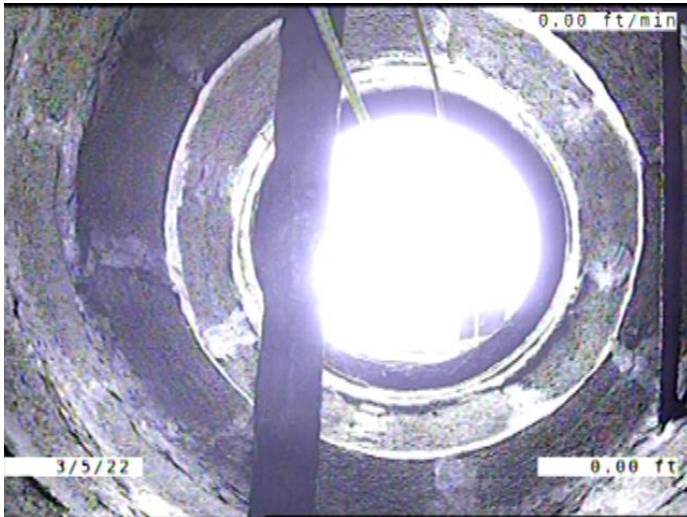

Code: **AMH**
 Description: **Manhole**

Distance (ft): **.0**
 Structural Grade: **0**
 O&M Grade: **0**
 Clock Start/From:
 Clock To:
 1st Value:
 2nd Value:
 Value Percent:
 Continuous Index:
 Within 8" of Joint: **NO**
 Remarks: **M-706-045**



Code: **MWL**
 Description: **Miscellaneous Water Level**

Distance (ft): **.0**
 Structural Grade: **0**
 O&M Grade: **0**
 Clock Start/From:
 Clock To:
 1st Value:
 2nd Value:
 Value Percent: **5.000**
 Continuous Index:
 Within 8" of Joint: **NO**
 Remarks:

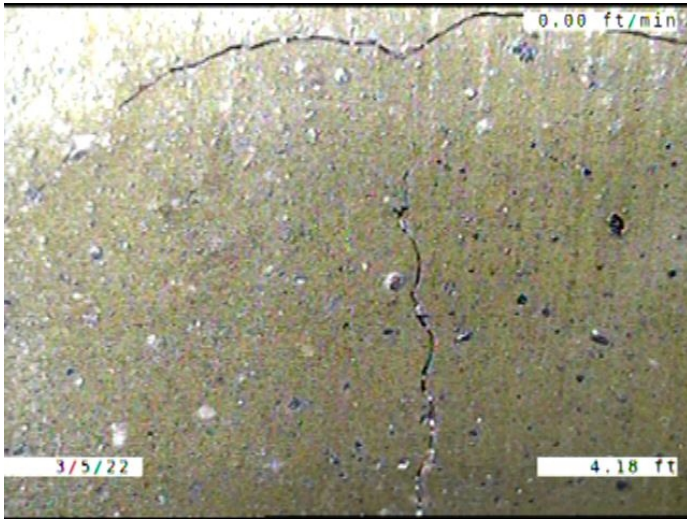

Code: **FM**
Description: **Fracture Multiple**

Distance (ft): **4.2**
Structural Grade: **4**
O&M Grade: **0**
Clock Start/From: **8**
Clock To: **2**
1st Value:
2nd Value:
Value Percent:
Continuous Index:
Within 8" of Joint: **YES**
Remarks:

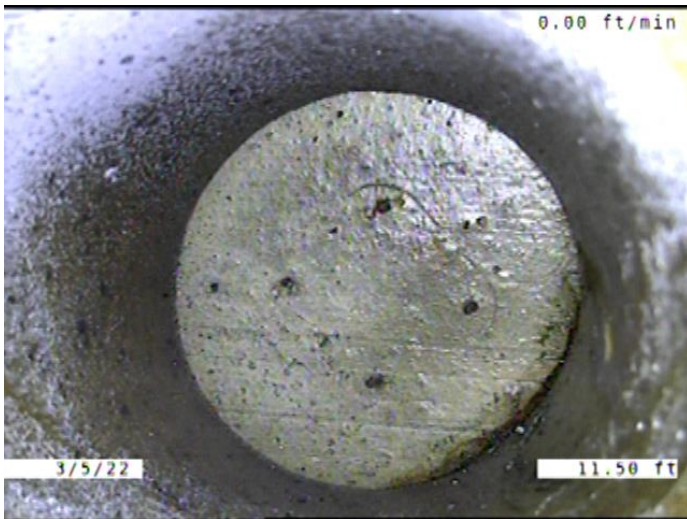

Code: **TFC**
Description: **Tap Factory Capped**

Distance (ft): **11.5**
Structural Grade: **0**
O&M Grade: **0**
Clock Start/From: **2**
Clock To:
1st Value: **4.000**
2nd Value:
Value Percent:
Continuous Index:
Within 8" of Joint: **YES**
Remarks:

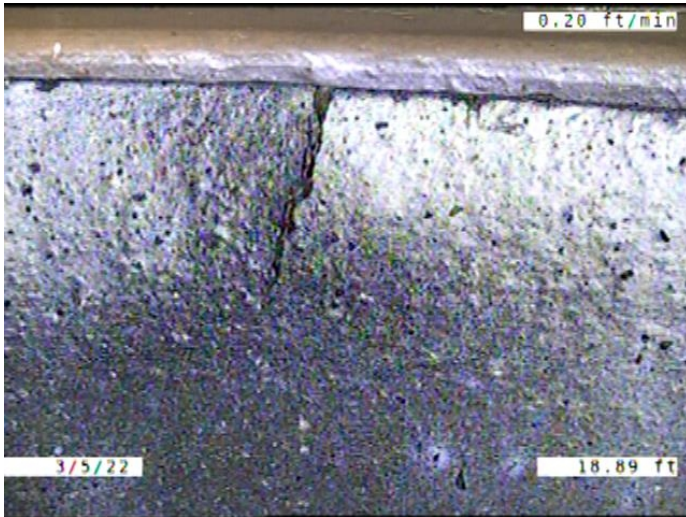

Code: **FL**
Description: **Fracture Longitudinal**

Distance (ft): **18.9**
Structural Grade: **3**
O&M Grade: **0**
Clock Start/From: **1**
Clock To:
1st Value:
2nd Value:
Value Percent:
Continuous Index:
Within 8" of Joint: **YES**
Remarks:

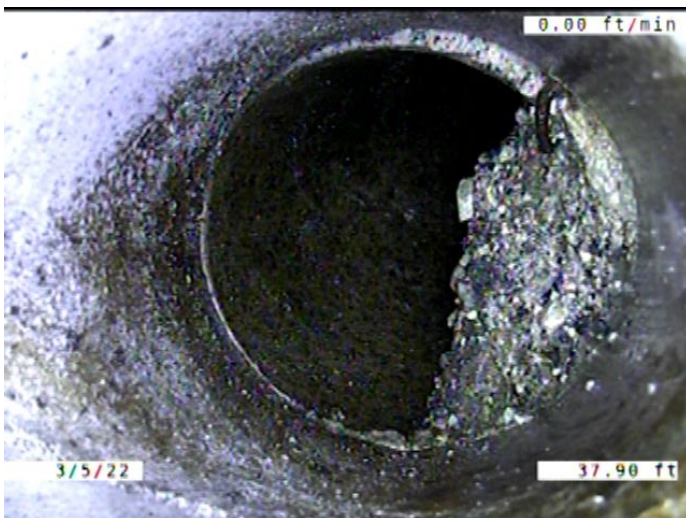

Code: **TF**
Description: **Tap Factory**

Distance (ft): **37.9**
Structural Grade: **0**
O&M Grade: **0**
Clock Start/From: **2**
Clock To:
1st Value: **4.000**
2nd Value:
Value Percent:
Continuous Index:
Within 8" of Joint: **YES**
Remarks:

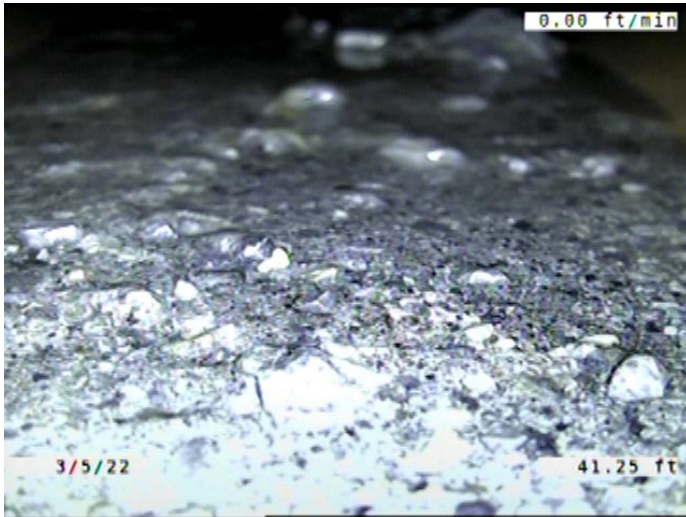

Code: **DSF**
Description: **Deposits Settled Fine**

Distance (ft): **41.2**
Structural Grade: **0**
O&M Grade: **2**
Clock Start/From: **5**
Clock To: **7**
1st Value:
2nd Value:
Value Percent: **5.000**
Continuous Index: **S01**
Within 8" of Joint: **YES**
Remarks:

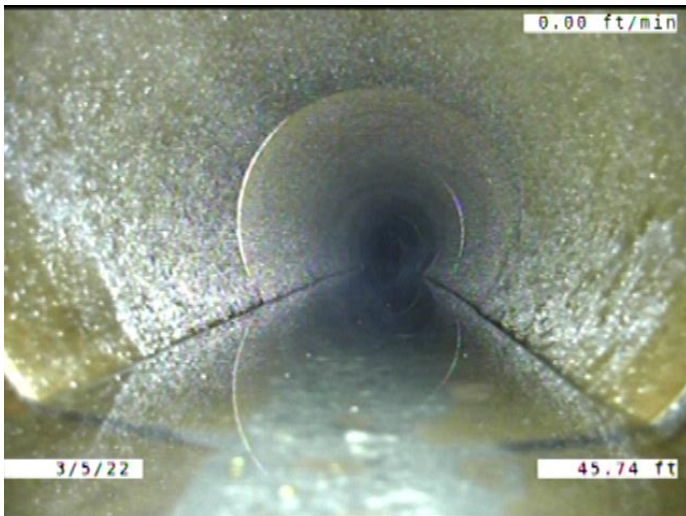

Code: **MWLS**
Description: **Miscellaneous Water Level Sag**

Distance (ft): **45.7**
Structural Grade: **2**
O&M Grade: **0**
Clock Start/From:
Clock To:
1st Value:
2nd Value:
Value Percent: **5.000**
Continuous Index: **S02**
Within 8" of Joint: **NO**
Remarks:

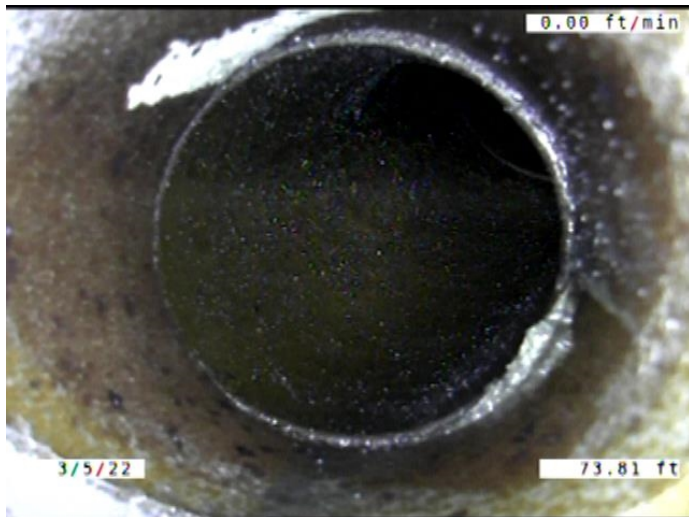

Code: **TF**
 Description: **Tap Factory**

Distance (ft): **73.8**
 Structural Grade: **0**
 O&M Grade: **0**
 Clock Start/From: **2**
 Clock To:
 1st Value: **4.000**
 2nd Value:
 Value Percent:
 Continuous Index:
 Within 8" of Joint: **YES**
 Remarks:



Code: **CM**
 Description: **Crack Multiple**

Distance (ft): **89.0**
 Structural Grade: **3**
 O&M Grade: **0**
 Clock Start/From: **2**
 Clock To: **3**
 1st Value:
 2nd Value:
 Value Percent:
 Continuous Index:
 Within 8" of Joint: **YES**
 Remarks:

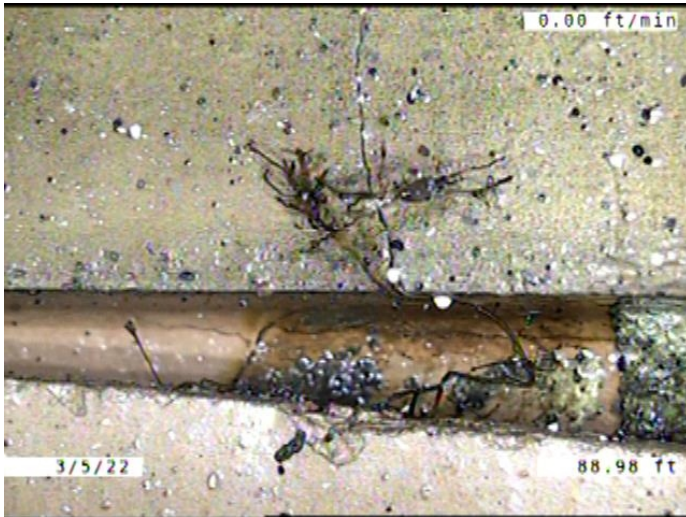

Code: **ISJ**
Description: **Infiltration Stain Joint**

Distance (ft): **89.0**
Structural Grade: **0**
O&M Grade: **1**
Clock Start/From: **2**
Clock To: **3**
1st Value:
2nd Value:
Value Percent:
Continuous Index:
Within 8" of Joint: **YES**
Remarks:

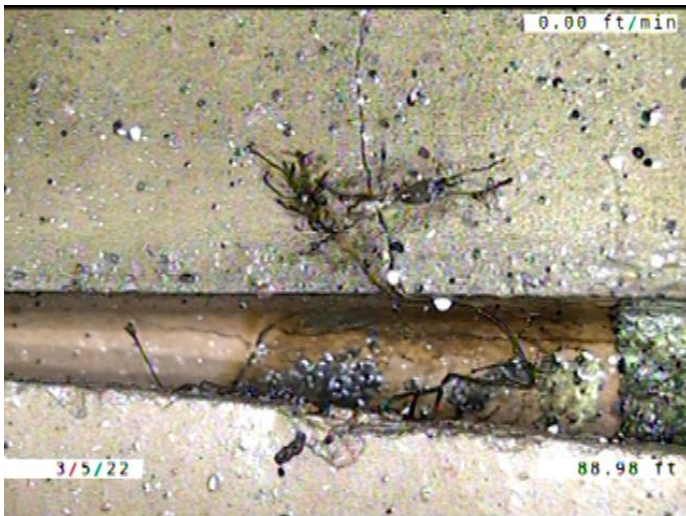

Code: **RFJ**
Description: **Roots Fine Joint**

Distance (ft): **89.0**
Structural Grade: **0**
O&M Grade: **1**
Clock Start/From: **2**
Clock To: **3**
1st Value:
2nd Value:
Value Percent:
Continuous Index:
Within 8" of Joint: **YES**
Remarks:

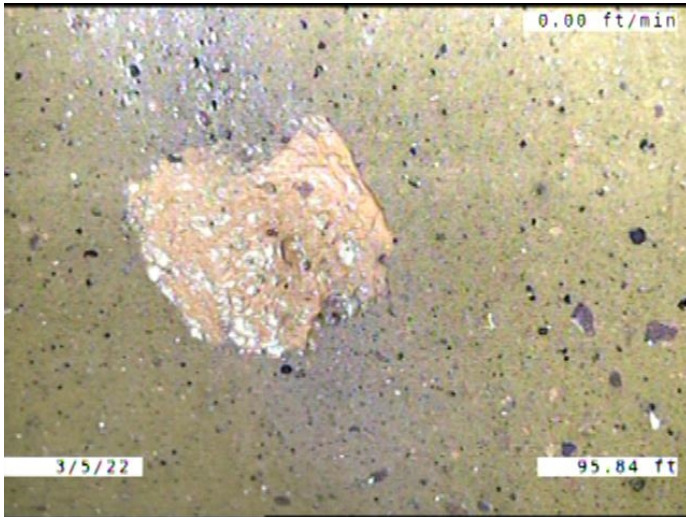

Code: **SSS**
 Description: **Surface Damage Surface Spalling**

Distance (ft): **95.8**
 Structural Grade: **2**
 O&M Grade: **0**
 Clock Start/From: **2**
 Clock To:
 1st Value:
 2nd Value:
 Value Percent:
 Continuous Index:
 Within 8" of Joint: **YES**
 Remarks:

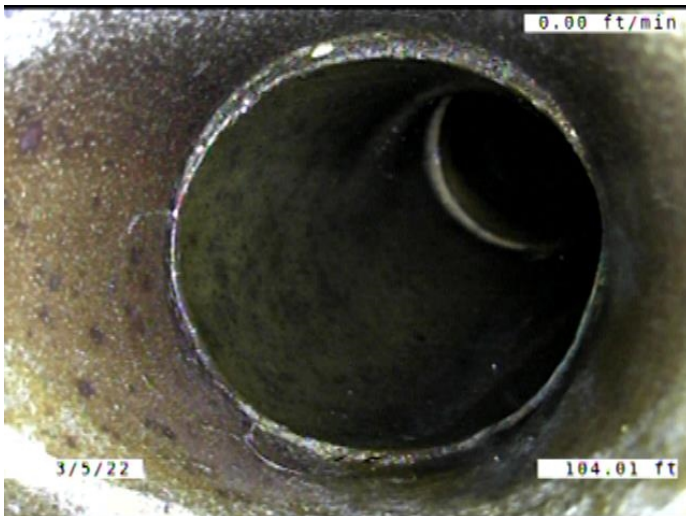

Code: **TF**
 Description: **Tap Factory**

Distance (ft): **104.0**
 Structural Grade: **0**
 O&M Grade: **0**
 Clock Start/From: **2**
 Clock To:
 1st Value: **4.000**
 2nd Value:
 Value Percent:
 Continuous Index:
 Within 8" of Joint: **YES**
 Remarks:

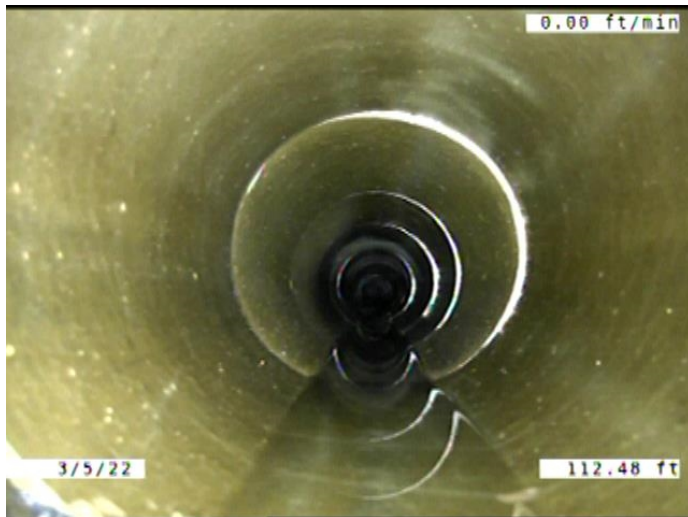

Code: **MWLS**
 Description: **Miscellaneous Water Level Sag**

Distance (ft): **112.5**
 Structural Grade: **2**
 O&M Grade: **0**
 Clock Start/From:
 Clock To:
 1st Value:
 2nd Value:
 Value Percent: **5.000**
 Continuous Index: **F02**
 Within 8" of Joint: **NO**
 Remarks:

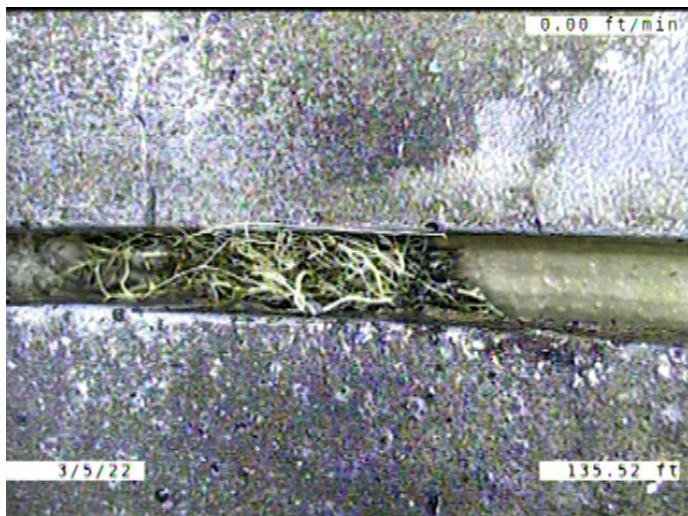

Code: **RFJ**
 Description: **Roots Fine Joint**

Distance (ft): **135.5**
 Structural Grade: **0**
 O&M Grade: **1**
 Clock Start/From: **2**
 Clock To:
 1st Value:
 2nd Value:
 Value Percent:
 Continuous Index:
 Within 8" of Joint: **YES**
 Remarks:

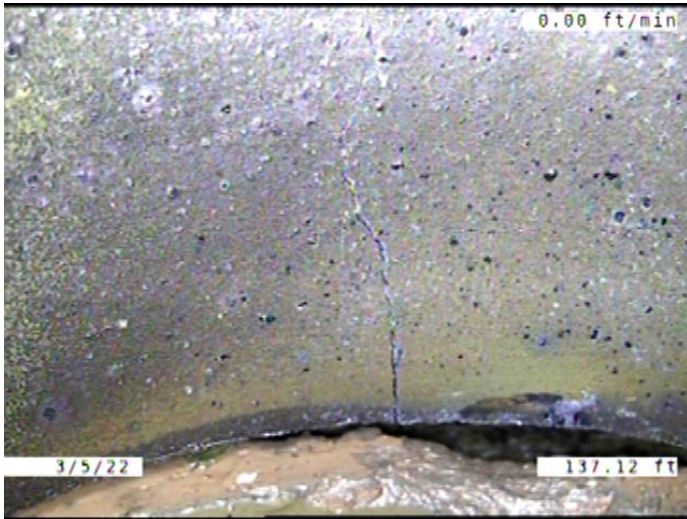

Code: **CL**
Description: **Crack Longitudinal**

Distance (ft): **137.1**
Structural Grade: **2**
O&M Grade: **0**
Clock Start/From: **11**
Clock To:
1st Value:
2nd Value:
Value Percent:
Continuous Index:
Within 8" of Joint: **YES**
Remarks:

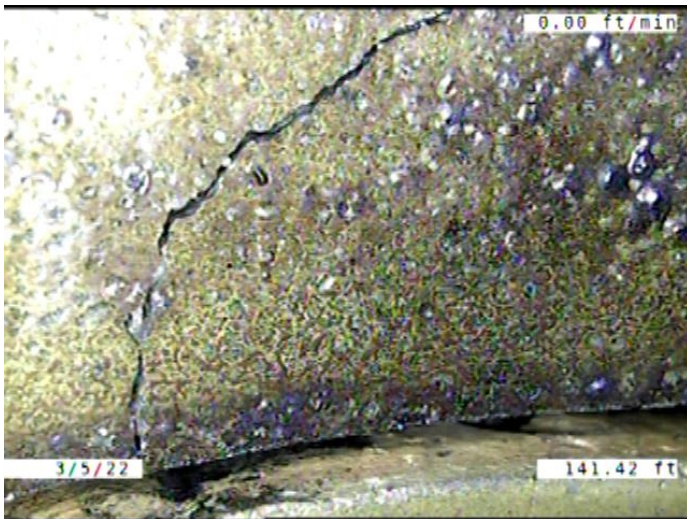

Code: **FM**
Description: **Fracture Multiple**

Distance (ft): **141.4**
Structural Grade: **4**
O&M Grade: **0**
Clock Start/From: **8**
Clock To: **2**
1st Value:
2nd Value:
Value Percent:
Continuous Index:
Within 8" of Joint: **YES**
Remarks:

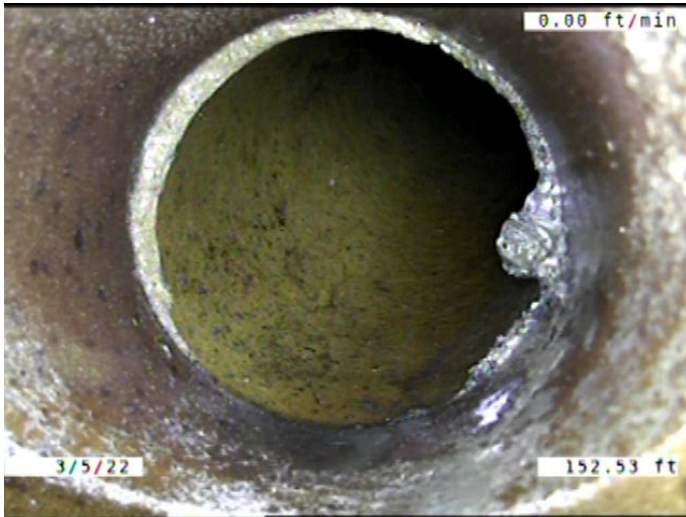

Code: **TF**
 Description: **Tap Factory**

Distance (ft): **152.5**
 Structural Grade: **0**
 O&M Grade: **0**
 Clock Start/From: **2**
 Clock To:
 1st Value: **4.000**
 2nd Value:
 Value Percent:
 Continuous Index:
 Within 8" of Joint: **YES**
 Remarks:

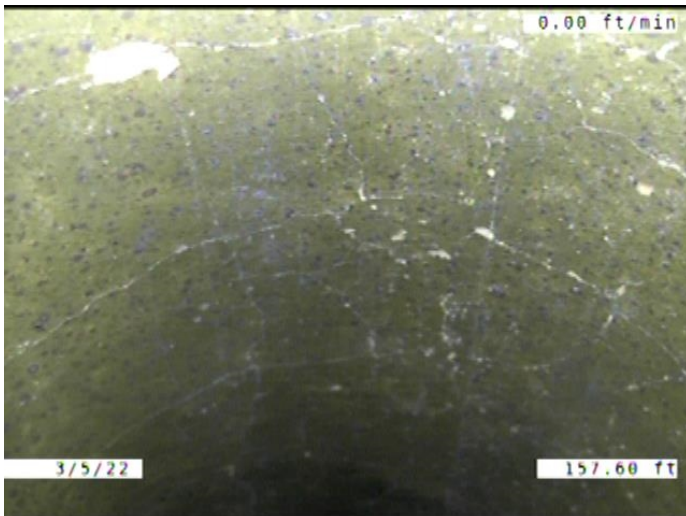

Code: **CM**
 Description: **Crack Multiple**

Distance (ft): **157.6**
 Structural Grade: **3**
 O&M Grade: **0**
 Clock Start/From: **12**
 Clock To: **12**
 1st Value:
 2nd Value:
 Value Percent:
 Continuous Index:
 Within 8" of Joint: **YES**
 Remarks:

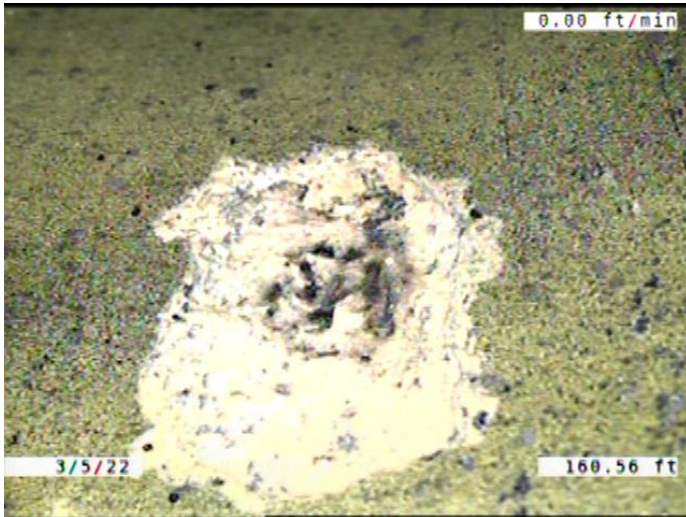

Code: **SSS**
 Description: **Surface Damage Surface Spalling**

Distance (ft): **160.6**
 Structural Grade: **2**
 O&M Grade: **0**
 Clock Start/From: **5**
 Clock To: **7**
 1st Value:
 2nd Value:
 Value Percent:
 Continuous Index:
 Within 8" of Joint: **YES**
 Remarks:

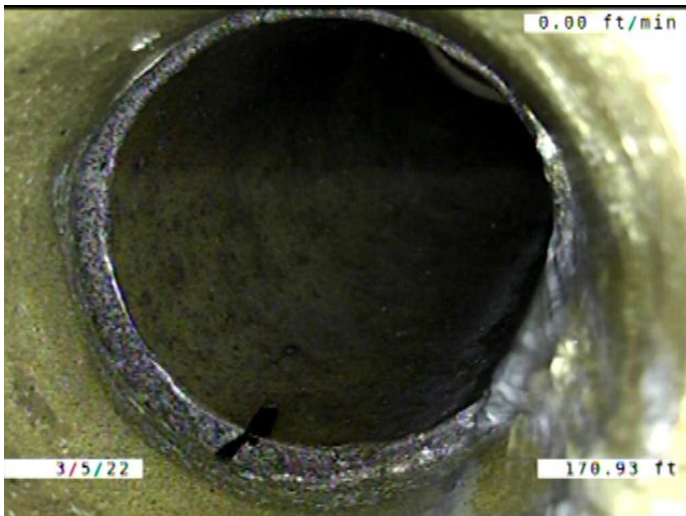

Code: **TFA**
 Description: **Tap Factory Activity**

Distance (ft): **170.9**
 Structural Grade: **0**
 O&M Grade: **0**
 Clock Start/From: **2**
 Clock To:
 1st Value: **4.000**
 2nd Value:
 Value Percent:
 Continuous Index:
 Within 8" of Joint: **YES**
 Remarks:

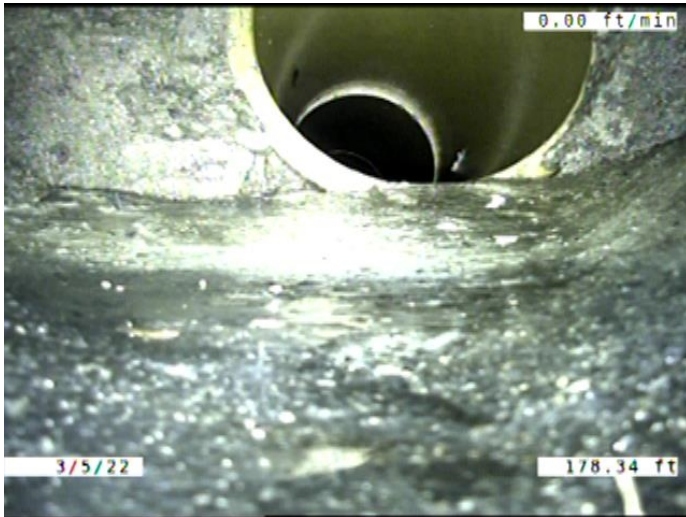

Code: **DSF**
 Description: **Deposits Settled Fine**

Distance (ft): **178.3**
 Structural Grade: **0**
 O&M Grade: **2**
 Clock Start/From: **5**
 Clock To: **7**
 1st Value:
 2nd Value:
 Value Percent: **5.000**
 Continuous Index: **F01**
 Within 8" of Joint: **YES**
 Remarks:

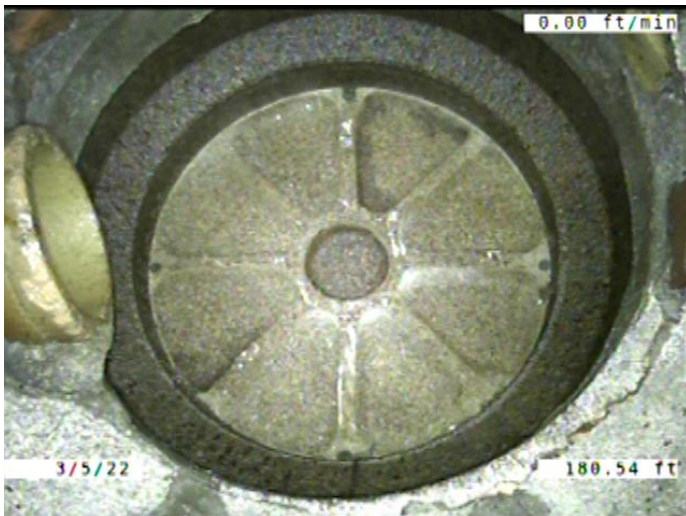

Code: **AMH**
 Description: **Manhole**

Distance (ft): **180.5**
 Structural Grade: **0**
 O&M Grade: **0**
 Clock Start/From:
 Clock To:
 1st Value:
 2nd Value:
 Value Percent:
 Continuous Index:
 Within 8" of Joint: **NO**
 Remarks: **M-706-046**