

Profile/Photo Observation Report



Date:	03/05/2022	Weather:		Coding:	PACP 7.0
Pipe Length (ft):		Owner:	City of Hobart	Pre Clean:	No Pre-Cleaning
P.O.#:	YES502259	Surveyor:	S. Bucklin	PSR:	M-706-046.1_M-706-046
Customer:	City of Hobart, IN (Red	Clean Date:		Shape:	C

Street:	Fleming Street	Flow Control:	Not Controlled
City:	Hobart, IN	Year Renewed:	
Location:	Alley	Tape/Media #:	
Purpose:	Routine Assessment	Dia/Height:	10"
Use:	Sanitary Sewage Pipe	Material:	VCP
Drain Area:		Lining:	None
Category:	NA		

Comment:

Location Details:		Direction of Survey:	Upstream
US MH:	M-706-046.1	DS MH:	M-706-046
		Total Length Surveyed (ft):	36.8

O&M Index:	2.10	O&M Quick:	5127	O&M Rating:	21.00
Structural Index:	2.00	Structural Quick:	2300	Structural Rating:	6.00
Overall Index:	2.08	Overall Quick:	512A	Overall Rating:	27.00

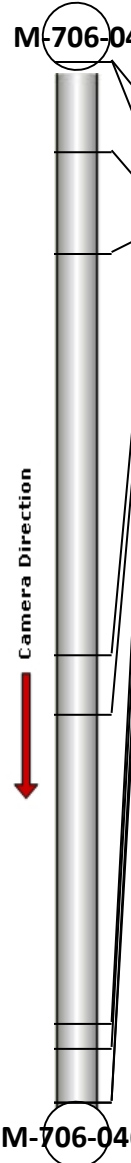
	Position	Code	Observation	Video (sec)	Grade
	.0	AMH	Manhole	1	NA
	.0	MWL	Miscellaneous Water Level	69	NA
	3.2	DSF(S01)	Deposits Settled Fine	130	M 2
	6.8	MWLS(S02)	Miscellaneous Water Level Sag	157	S 2
	21.0	RFJ	Roots Fine Joint	219	M 1
	23.1	MWLS(F02)	Miscellaneous Water Level Sag	243	S 2
	34.0	ISB	Infiltration Stain Barrel	301	M 1
	34.9	DSGV	Deposits Settled Gravel	324	M 5
	36.8	DSF(F01)	Deposits Settled Fine	416	M 2
	36.8	MSA	Miscellaneous Survey Abandoned	436	NA

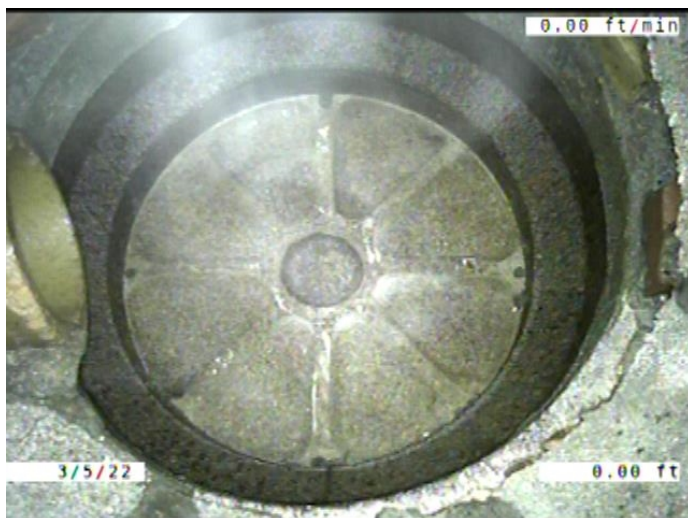

Code: **AMH**
Description: **Manhole**

Distance (ft): **.0**
Structural Grade: **0**
O&M Grade: **0**
Clock Start/From:
Clock To:
1st Value:
2nd Value:
Value Percent:
Continuous Index:
Within 8" of Joint: **NO**
Remarks: **M-706-046**

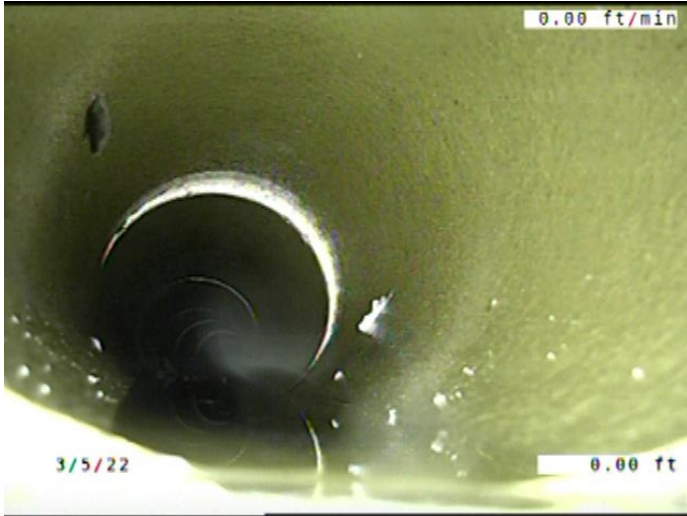

Code: **MWL**
Description: **Miscellaneous Water Level**

Distance (ft): **.0**
Structural Grade: **0**
O&M Grade: **0**
Clock Start/From:
Clock To:
1st Value:
2nd Value:
Value Percent: **5.000**
Continuous Index:
Within 8" of Joint: **NO**
Remarks:

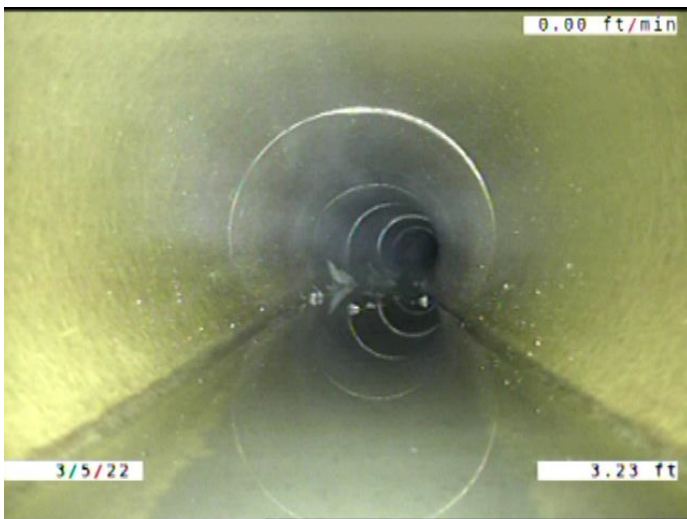

Code: **DSF**
Description: **Deposits Settled Fine**

Distance (ft): **3.2**
Structural Grade: **0**
O&M Grade: **2**
Clock Start/From: **5**
Clock To: **7**
1st Value:
2nd Value:
Value Percent: **5.000**
Continuous Index: **S01**
Within 8" of Joint: **YES**
Remarks:



Code: **MWLS**
Description: **Miscellaneous Water Level Sag**

Distance (ft): **6.8**
Structural Grade: **2**
O&M Grade: **0**
Clock Start/From:
Clock To:
1st Value:
2nd Value:
Value Percent: **10.000**
Continuous Index: **S02**
Within 8" of Joint: **NO**
Remarks:

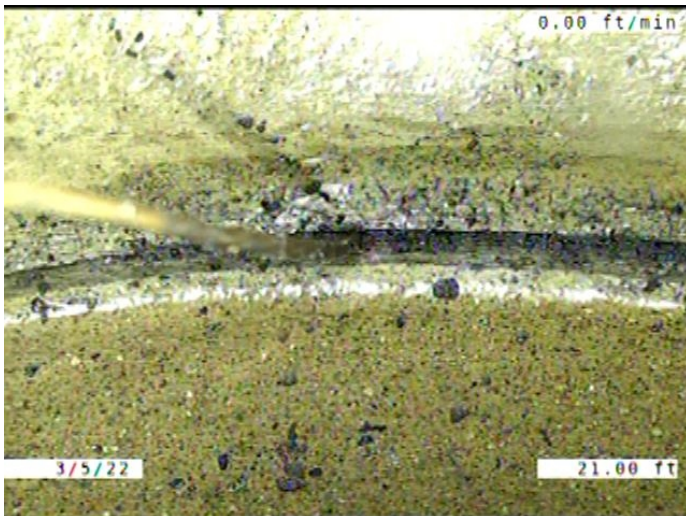

Code: **RFJ**
Description: **Roots Fine Joint**

Distance (ft): **21.0**
Structural Grade: **0**
O&M Grade: **1**
Clock Start/From: **11**
Clock To:
1st Value:
2nd Value:
Value Percent:
Continuous Index:
Within 8" of Joint: **YES**
Remarks:



Code: **MWLS**
 Description: **Miscellaneous Water Level Sag**

Distance (ft): **23.1**
 Structural Grade: **2**
 O&M Grade: **0**
 Clock Start/From:
 Clock To:
 1st Value:
 2nd Value:
 Value Percent: **10.000**
 Continuous Index: **F02**
 Within 8" of Joint: **NO**
 Remarks:

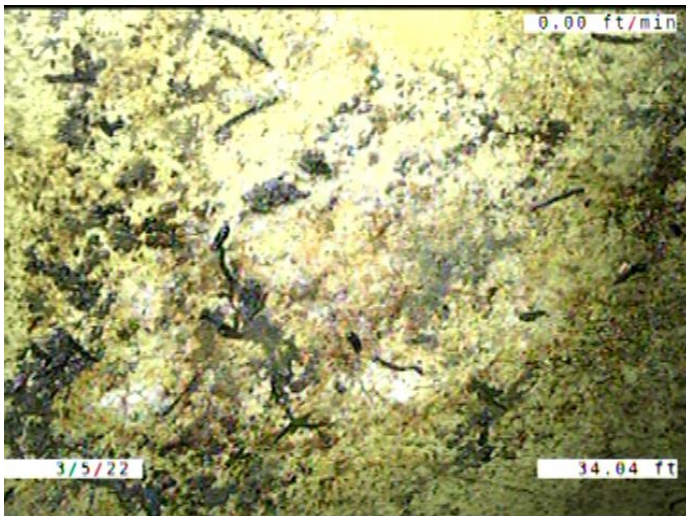

Code: **ISB**
 Description: **Infiltration Stain Barrel**

Distance (ft): **34.0**
 Structural Grade: **0**
 O&M Grade: **1**
 Clock Start/From: **10**
 Clock To:
 1st Value:
 2nd Value:
 Value Percent:
 Continuous Index:
 Within 8" of Joint: **NO**
 Remarks:



Code: **DSGV**
Description: **Deposits Settled Gravel**

Distance (ft): **34.9**
Structural Grade: **0**
O&M Grade: **5**
Clock Start/From: **12**
Clock To: **12**
1st Value:
2nd Value:
Value Percent: **100.000**
Continuous Index:
Within 8" of Joint: **YES**
Remarks:



Code: **DSF**
Description: **Deposits Settled Fine**

Distance (ft): **36.8**
Structural Grade: **0**
O&M Grade: **2**
Clock Start/From: **5**
Clock To: **7**
1st Value:
2nd Value:
Value Percent: **5.000**
Continuous Index: **F01**
Within 8" of Joint: **YES**
Remarks:



Code:	MSA
Description:	Miscellaneous Survey Abandoned
Distance (ft):	36.8
Structural Grade:	0
O&M Grade:	0
Clock Start/From:	
Clock To:	
1st Value:	
2nd Value:	
Value Percent:	
Continuous Index:	
Within 8" of Joint:	NO
Remarks:	CAMERA CANT MAKE IT PAST GRAVEL. 100% PLUGGED