

## Profile/Photo Observation Report



Date:	03/03/2022	Weather:		Coding:	PACP 7.0
Pipe Length (ft):	235.0	Owner:	City of Hobart	Pre Clean:	Heavy Cleaning
P.O.#:	YES502259	Surveyor:	S. Bucklin	PSR:	P-706-049-018
Customer:	City of Hobart, IN (Red	Clean Date:	02/23/2022	Shape:	C

Street:	South Garfield Street	Flow Control:	Not Controlled
City:	Hobart, IN	Year Renewed:	
Location:	Local rural streets with light traffic, t	Tape/Media #:	
Purpose:	Routine Assessment	Dia/Height:	8"
Use:	Sanitary Sewage Pipe	Material:	VCP
Drain Area:		Lining:	None
Category:	NA		
Comment:			
Location Details:		Direction of Survey:	Downstream
US MH:	M-706-049	DS MH:	M-706-018
		Total Length Surveyed (ft):	233.5

O&M Index:	1.20	O&M Quick:	3222	O&M Rating:	36.00
Structural Index:	2.69	Structural Quick:	514D	Structural Rating:	234.00
Overall Index:	2.31	Overall Quick:	514D	Overall Rating:	270.00

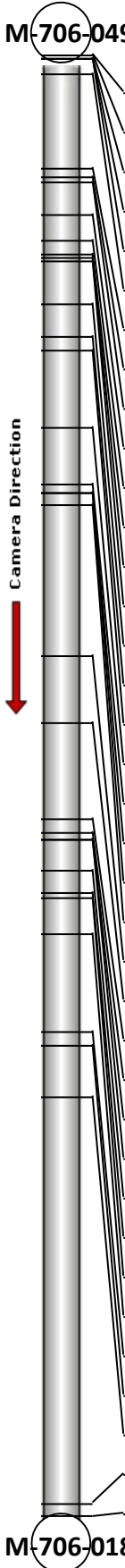
	Position	Code	Observation	Video (sec)	Grade
	.0	AMH	Manhole	1	NA
	.0	MWL	Miscellaneous Water Level	78	NA
	.5	FM(S01)	Fracture Multiple	93	S 4
	.5	DR	Deformed Rigid	124	S 4
	.5	H	Hole	142	S 4
	3.1	RFJ(S02)	Roots Fine Joint	206	M 1
	18.2	TFC	Tap Factory Capped	284	NA
	19.4	SSS	Surface Damage Surface Spalling	313	S 2
	20.4	TF	Tap Factory	344	NA
	25.6	SSS	Surface Damage Surface Spalling	387	S 2
	29.7	HVV	Hole Void Visible	439	S 5
	31.7	ISJ	Infiltration Stain Joint	505	M 1
	32.4	SSS	Surface Damage Surface Spalling	532	S 2
	32.8	TBI	Tap Break-in Intruding	590	M 2
	39.8	SSS(S03)	Surface Damage Surface Spalling	637	S 2
	45.0	TFD	Tap Factory Defective	688	M 3
	47.1	TFD	Tap Factory Defective	729	M 3
	59.6	MWLS(S04)	Miscellaneous Water Level Sag	797	S 2
	68.7	B	Broken	847	S 4
	69.9	TBI	Tap Break-in Intruding	924	M 2
	69.9	TF	Tap Factory	950	NA
	71.8	TFC	Tap Factory Capped	994	NA
	96.1	TFC	Tap Factory Capped	1142	NA
	106.6	MWLS(F04)	Miscellaneous Water Level Sag	1203	S 2
	122.2	TFC	Tap Factory Capped	1279	NA
	124.2	TF	Tap Factory	1315	NA
	125.3	FM(F01)	Fracture Multiple	1344	S 4
	125.3	RFJ(F02)	Roots Fine Joint	1354	M 1
	130.4	MWLS(S05)	Miscellaneous Water Level Sag	1384	S 2
	134.0	LR	Line Right	1407	M 1
	134.7	JAM	Joint Angular Medium	1425	S 3
	140.6	TF	Tap Factory	1475	NA
	156.0	MWLS(F05)	Miscellaneous Water Level Sag	1549	S 2
	158.2	MWLS(S06)	Miscellaneous Water Level Sag	1569	S 2
	166.5	MWLS(F06)	Miscellaneous Water Level Sag	1609	S 2
	231.6	SSS(F03)	Surface Damage Surface Spalling	1837	S 2
	233.5	AMH	Manhole	1962	NA

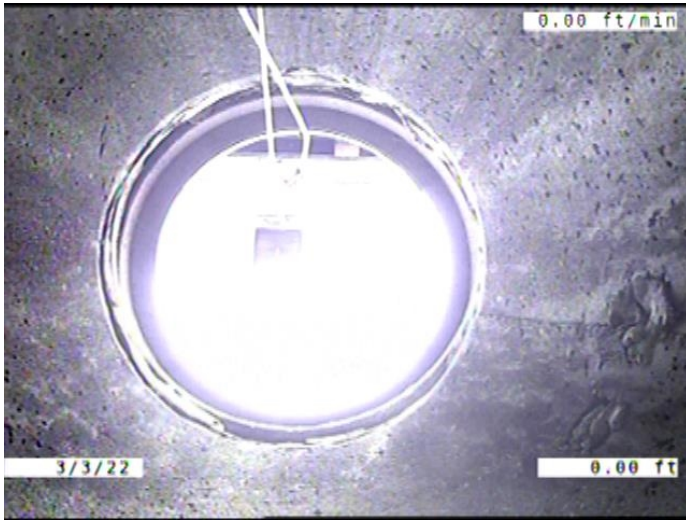

Code: **AMH**  
Description: **Manhole**

Distance (ft): **.0**  
Structural Grade: **0**  
O&M Grade: **0**  
Clock Start/From:  
Clock To:  
1st Value:  
2nd Value:  
Value Percent:  
Continuous Index:  
Within 8" of Joint: **NO**  
Remarks: **M-706-049**

---



Code: **MWL**  
Description: **Miscellaneous Water Level**

Distance (ft): **.0**  
Structural Grade: **0**  
O&M Grade: **0**  
Clock Start/From:  
Clock To:  
1st Value:  
2nd Value:  
Value Percent: **5.000**  
Continuous Index:  
Within 8" of Joint: **NO**  
Remarks:

---



Code: **FM**  
 Description: **Fracture Multiple**

Distance (ft): **.5**  
 Structural Grade: **4**  
 O&M Grade: **0**  
 Clock Start/From: **12**  
 Clock To: **12**  
 1st Value:  
 2nd Value:  
 Value Percent:  
 Continuous Index: **S01**  
 Within 8" of Joint: **YES**  
 Remarks: **Wandering**



Code: **DR**  
 Description: **Deformed Rigid**

Distance (ft): **.5**  
 Structural Grade: **4**  
 O&M Grade: **0**  
 Clock Start/From:  
 Clock To:  
 1st Value:  
 2nd Value:  
 Value Percent: **5.000**  
 Continuous Index:  
 Within 8" of Joint: **NO**  
 Remarks:



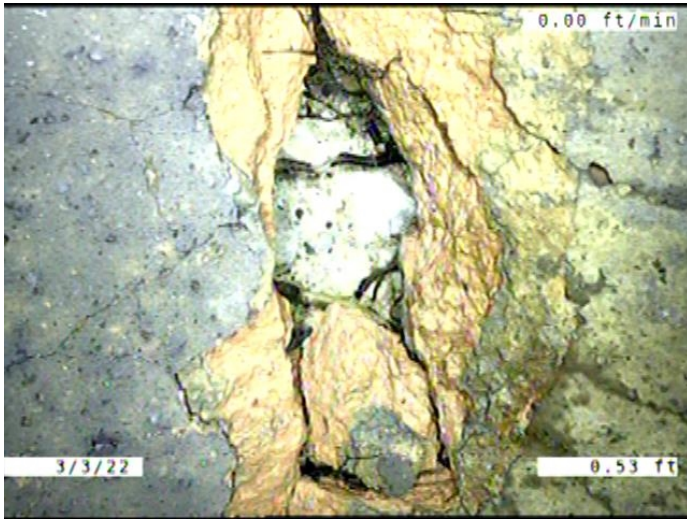

Code: **H**  
 Description: **Hole**

Distance (ft): **.5**  
 Structural Grade: **4**  
 O&M Grade: **0**  
 Clock Start/From: **2**  
 Clock To:  
 1st Value:  
 2nd Value:  
 Value Percent:  
 Continuous Index:  
 Within 8" of Joint: **YES**  
 Remarks:

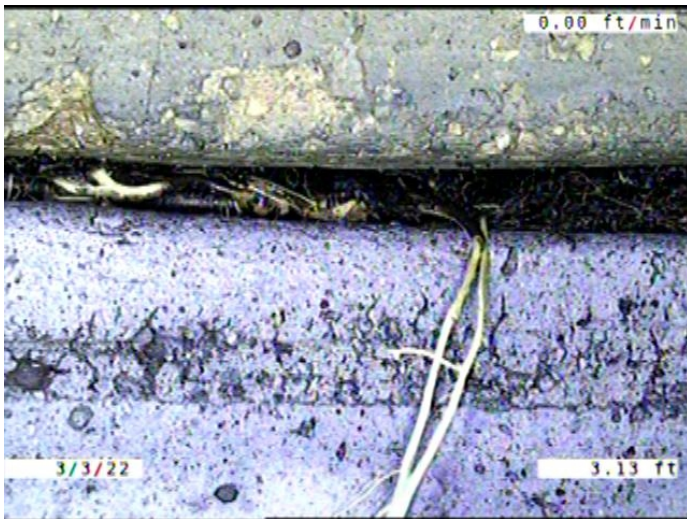

Code: **RFJ**  
 Description: **Roots Fine Joint**

Distance (ft): **3.1**  
 Structural Grade: **0**  
 O&M Grade: **1**  
 Clock Start/From: **8**  
 Clock To: **4**  
 1st Value:  
 2nd Value:  
 Value Percent:  
 Continuous Index: **S02**  
 Within 8" of Joint: **YES**  
 Remarks:



Code:	<b>TFC</b>
Description:	<b>Tap Factory Capped</b>
Distance (ft):	<b>18.2</b>
Structural Grade:	<b>0</b>
O&M Grade:	<b>0</b>
Clock Start/From:	<b>10</b>
Clock To:	
1st Value:	<b>4.000</b>
2nd Value:	
Value Percent:	
Continuous Index:	
Within 8" of Joint:	<b>YES</b>
Remarks:	<b>ROOTS GROWING AROUND THE CAP.</b>

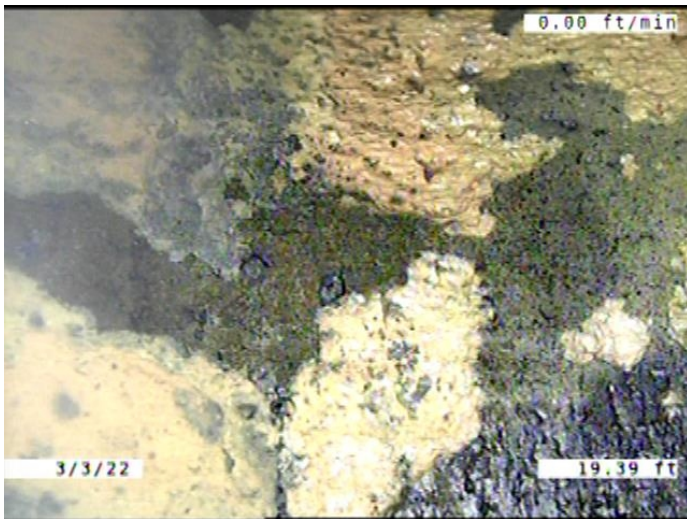

Code:	<b>SSS</b>
Description:	<b>Surface Damage Surface Spalling</b>
Distance (ft):	<b>19.4</b>
Structural Grade:	<b>2</b>
O&M Grade:	<b>0</b>
Clock Start/From:	<b>12</b>
Clock To:	<b>12</b>
1st Value:	
2nd Value:	
Value Percent:	
Continuous Index:	
Within 8" of Joint:	<b>YES</b>
Remarks:	

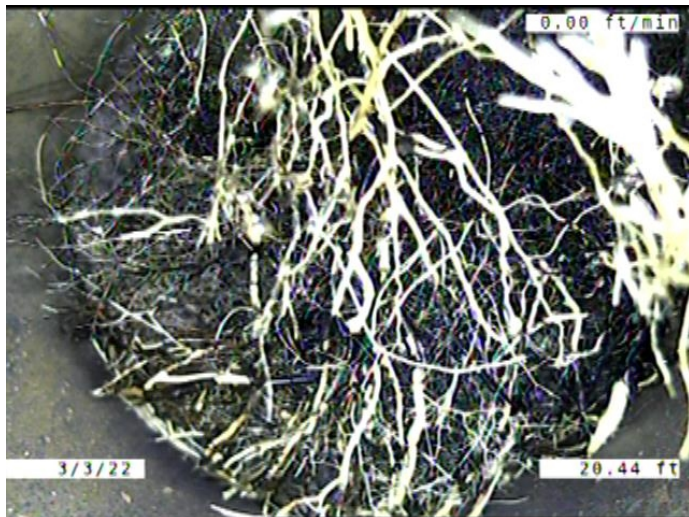

Code: **TF**  
 Description: **Tap Factory**

Distance (ft): **20.4**  
 Structural Grade: **0**  
 O&M Grade: **0**  
 Clock Start/From: **2**  
 Clock To:  
 1st Value: **4.000**  
 2nd Value:  
 Value Percent:  
 Continuous Index:  
 Within 8" of Joint: **YES**  
 Remarks: **95% PLUGGED WITH ROOTS.**



Code: **SSS**  
 Description: **Surface Damage Surface Spalling**

Distance (ft): **25.6**  
 Structural Grade: **2**  
 O&M Grade: **0**  
 Clock Start/From: **3**  
 Clock To: **8**  
 1st Value:  
 2nd Value:  
 Value Percent:  
 Continuous Index:  
 Within 8" of Joint: **YES**  
 Remarks:





Code: **HVV**  
 Description: **Hole Void Visible**

Distance (ft): **29.7**  
 Structural Grade: **5**  
 O&M Grade: **0**  
 Clock Start/From: **4**  
 Clock To: **8**  
 1st Value:  
 2nd Value:  
 Value Percent:  
 Continuous Index:  
 Within 8" of Joint: **YES**  
 Remarks:

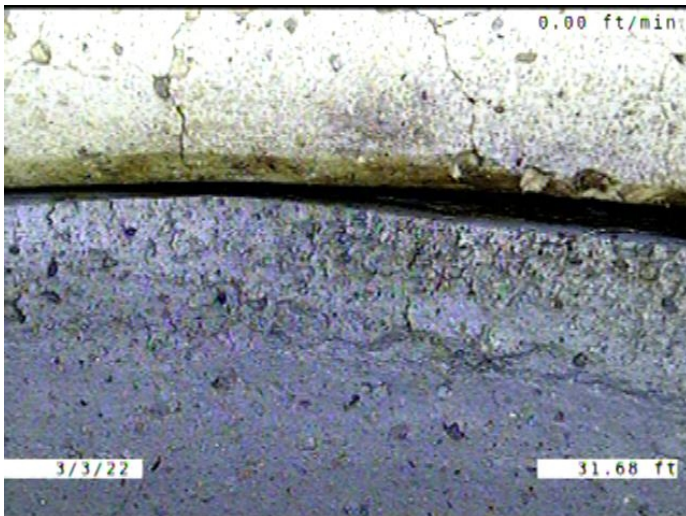

Code: **ISJ**  
 Description: **Infiltration Stain Joint**

Distance (ft): **31.7**  
 Structural Grade: **0**  
 O&M Grade: **1**  
 Clock Start/From: **1**  
 Clock To: **3**  
 1st Value:  
 2nd Value:  
 Value Percent:  
 Continuous Index:  
 Within 8" of Joint: **YES**  
 Remarks:





Code: **SSS**  
Description: **Surface Damage Surface Spalling**

Distance (ft): **32.4**  
Structural Grade: **2**  
O&M Grade: **0**  
Clock Start/From: **8**  
Clock To: **11**  
1st Value:  
2nd Value:  
Value Percent:  
Continuous Index:  
Within 8" of Joint: **YES**  
Remarks:

---

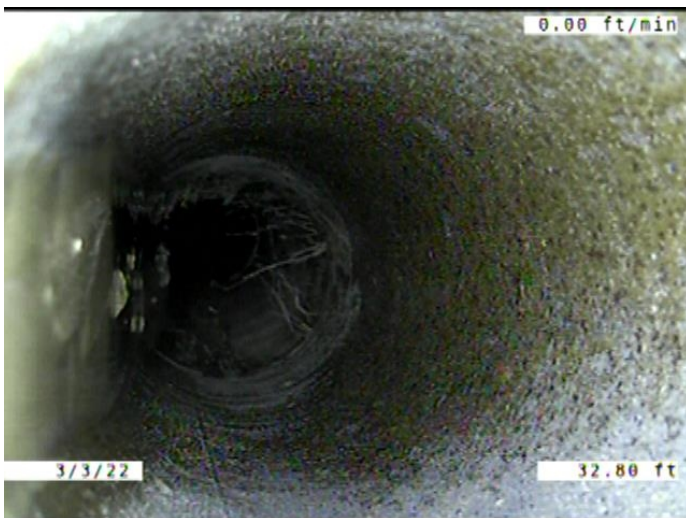

Code: **TBI**  
Description: **Tap Break-in Intruding**

Distance (ft): **32.8**  
Structural Grade: **0**  
O&M Grade: **2**  
Clock Start/From: **9**  
Clock To:  
1st Value: **6.000**  
2nd Value: **1.000**  
Value Percent:  
Continuous Index:  
Within 8" of Joint: **YES**  
Remarks:

---



Code: **SSS**  
 Description: **Surface Damage Surface Spalling**

Distance (ft): **39.8**  
 Structural Grade: **2**  
 O&M Grade: **0**  
 Clock Start/From: **12**  
 Clock To: **12**  
 1st Value:  
 2nd Value:  
 Value Percent:  
 Continuous Index: **S03**  
 Within 8" of Joint: **YES**  
 Remarks:

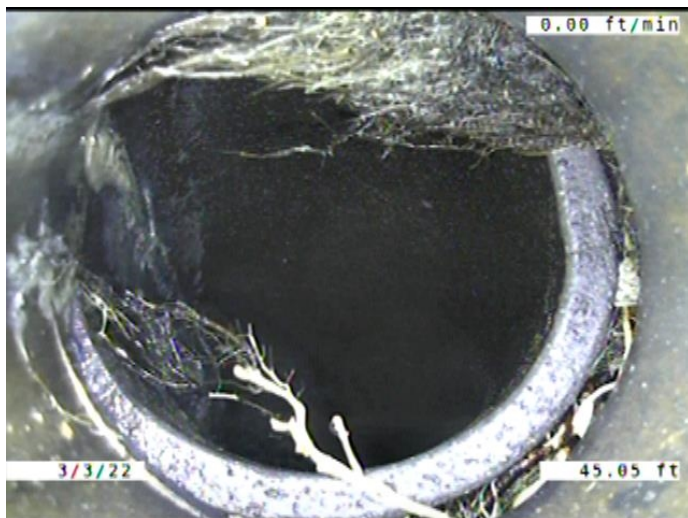

Code: **TFD**  
 Description: **Tap Factory Defective**

Distance (ft): **45.0**  
 Structural Grade: **0**  
 O&M Grade: **3**  
 Clock Start/From: **9**  
 Clock To:  
 1st Value: **4.000**  
 2nd Value:  
 Value Percent:  
 Continuous Index:  
 Within 8" of Joint: **YES**  
 Remarks: **BROKEN. ROOTS GROWING FROM THE SERVICE TO MAIN CONNECTION**



Code:	<b>TFD</b>
Description:	<b>Tap Factory Defective</b>
Distance (ft):	<b>47.1</b>
Structural Grade:	<b>0</b>
O&M Grade:	<b>3</b>
Clock Start/From:	<b>2</b>
Clock To:	
1st Value:	<b>4.000</b>
2nd Value:	
Value Percent:	
Continuous Index:	
Within 8" of Joint:	<b>YES</b>
Remarks:	<b>CAPPED. CAP BROKEN,. SOIL VISIBLE. ROOTS GROWING AROUND</b>

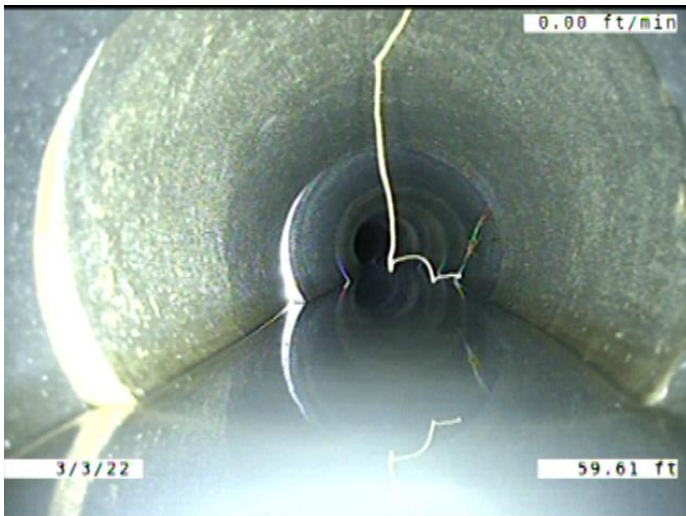

Code:	<b>MWLS</b>
Description:	<b>Miscellaneous Water Level Sag</b>
Distance (ft):	<b>59.6</b>
Structural Grade:	<b>2</b>
O&M Grade:	<b>0</b>
Clock Start/From:	
Clock To:	
1st Value:	
2nd Value:	
Value Percent:	<b>10.000</b>
Continuous Index:	<b>S04</b>
Within 8" of Joint:	<b>NO</b>
Remarks:	



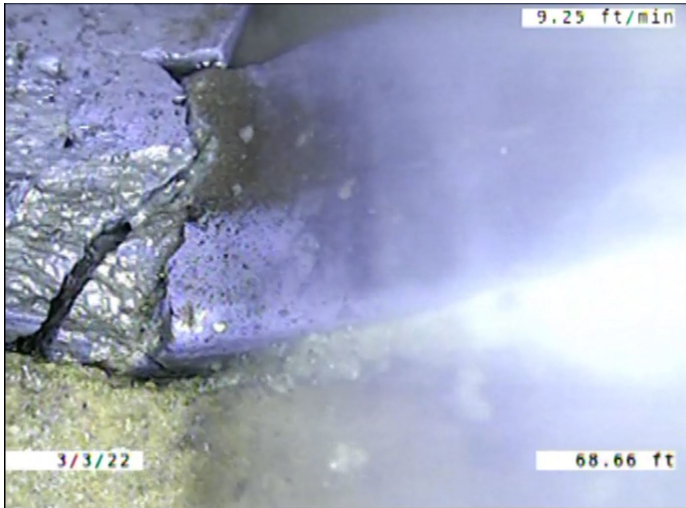

Code: **B**  
Description: **Broken**

Distance (ft): **68.7**  
Structural Grade: **4**  
O&M Grade: **0**  
Clock Start/From: **6**  
Clock To: **7**  
1st Value:  
2nd Value:  
Value Percent:  
Continuous Index:  
Within 8" of Joint: **YES**  
Remarks:

---

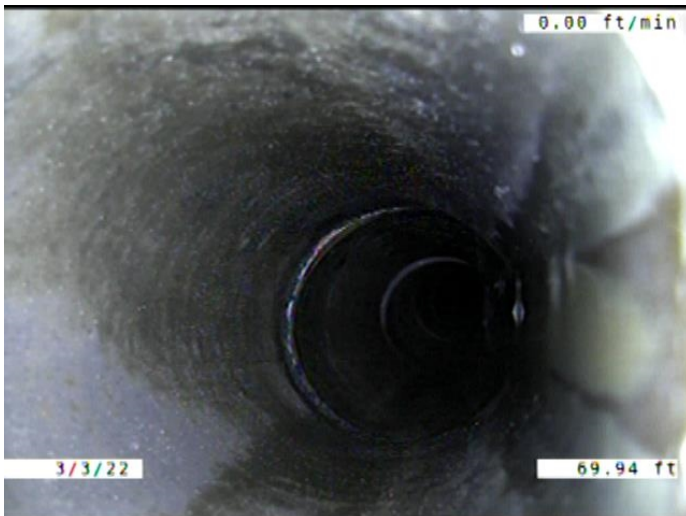

Code: **TBI**  
Description: **Tap Break-in Intruding**

Distance (ft): **69.9**  
Structural Grade: **0**  
O&M Grade: **2**  
Clock Start/From: **3**  
Clock To:  
1st Value: **6.000**  
2nd Value: **1.000**  
Value Percent:  
Continuous Index:  
Within 8" of Joint: **YES**  
Remarks:

---



Code: **TF**  
 Description: **Tap Factory**

Distance (ft): **69.9**  
 Structural Grade: **0**  
 O&M Grade: **0**  
 Clock Start/From: **10**  
 Clock To:  
 1st Value: **4.000**

2nd Value:  
 Value Percent:  
 Continuous Index:  
 Within 8" of Joint: **YES**  
 Remarks: **ROOTS GROWING FROM THE SERVICE TO MAIN CONNECTION**

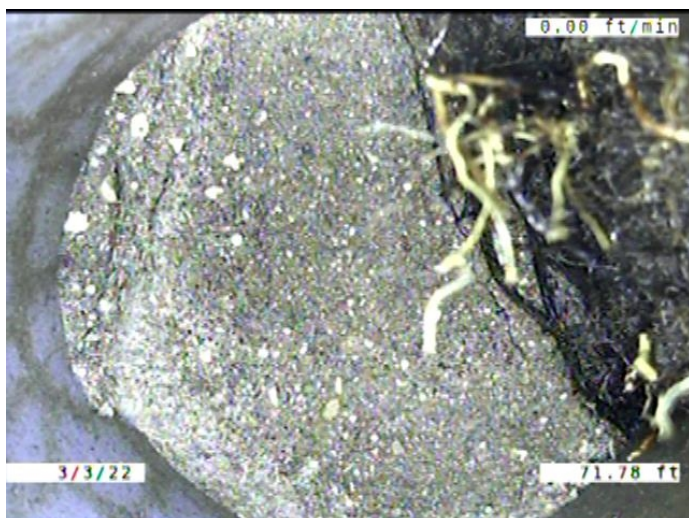

Code: **TFC**  
 Description: **Tap Factory Capped**

Distance (ft): **71.8**  
 Structural Grade: **0**  
 O&M Grade: **0**  
 Clock Start/From: **2**  
 Clock To:  
 1st Value: **4.000**

2nd Value:  
 Value Percent:  
 Continuous Index:  
 Within 8" of Joint: **YES**  
 Remarks: **CAP CRACKED. ROOTS GROWING AROUND THE CAP.**

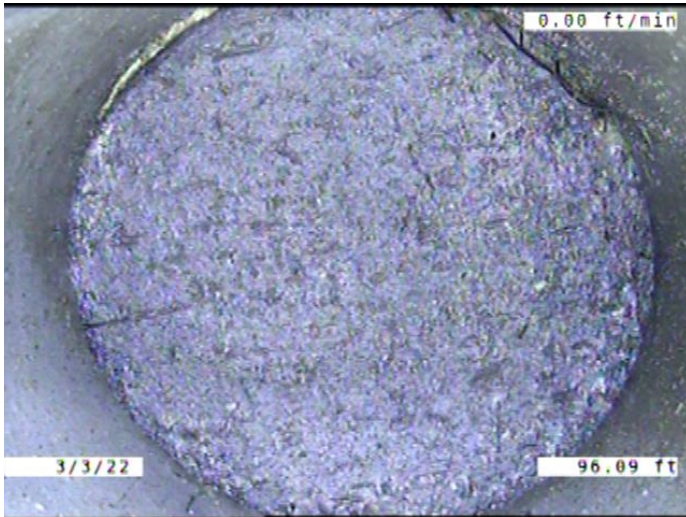

Code: **TFC**  
Description: **Tap Factory Capped**

Distance (ft): **96.1**  
Structural Grade: **0**  
O&M Grade: **0**  
Clock Start/From: **2**  
Clock To:  
1st Value: **4.000**  
2nd Value:  
Value Percent:  
Continuous Index:  
Within 8" of Joint: **YES**  
Remarks:

---

Code: **MWLS**  
Description: **Miscellaneous Water Level Sag**

Distance (ft): **106.6**  
Structural Grade: **2**  
O&M Grade: **0**  
Clock Start/From:  
Clock To:  
1st Value:  
2nd Value:  
Value Percent: **10.000**  
Continuous Index: **F04**  
Within 8" of Joint: **NO**  
Remarks:

---





Code: **TFC**  
Description: **Tap Factory Capped**

Distance (ft): **122.2**  
Structural Grade: **0**  
O&M Grade: **0**  
Clock Start/From: **10**  
Clock To:  
1st Value: **4.000**  
2nd Value:  
Value Percent:  
Continuous Index:  
Within 8" of Joint: **YES**  
Remarks:

---

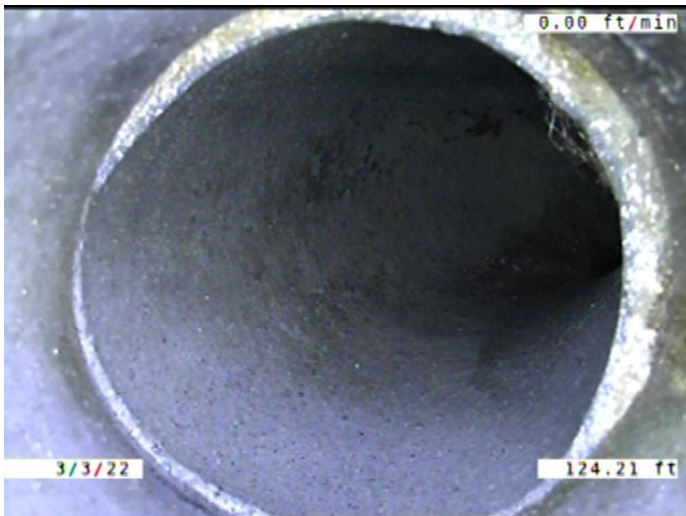

Code: **TF**  
Description: **Tap Factory**

Distance (ft): **124.2**  
Structural Grade: **0**  
O&M Grade: **0**  
Clock Start/From: **2**  
Clock To:  
1st Value: **4.000**  
2nd Value:  
Value Percent:  
Continuous Index:  
Within 8" of Joint: **YES**  
Remarks:

---



Code: **FM**  
Description: **Fracture Multiple**

Distance (ft): **125.3**  
Structural Grade: **4**  
O&M Grade: **0**  
Clock Start/From: **12**  
Clock To: **12**  
1st Value:  
2nd Value:  
Value Percent:  
Continuous Index: **F01**  
Within 8" of Joint: **YES**  
Remarks: **Wandering**

---

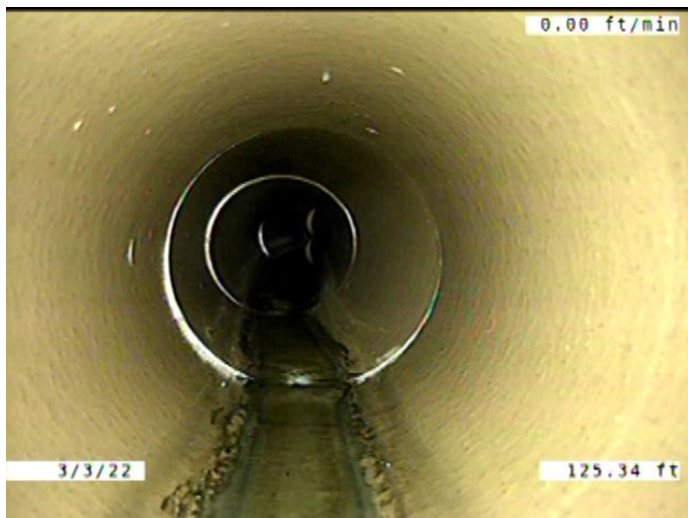

Code: **RFJ**  
Description: **Roots Fine Joint**

Distance (ft): **125.3**  
Structural Grade: **0**  
O&M Grade: **1**  
Clock Start/From: **8**  
Clock To: **4**  
1st Value:  
2nd Value:  
Value Percent:  
Continuous Index: **F02**  
Within 8" of Joint: **YES**  
Remarks:

---



Code: **MWLS**  
Description: **Miscellaneous Water Level Sag**

Distance (ft): **130.4**  
Structural Grade: **2**  
O&M Grade: **0**  
Clock Start/From:  
Clock To:  
1st Value:  
2nd Value:  
Value Percent: **10.000**  
Continuous Index: **S05**  
Within 8" of Joint: **NO**  
Remarks:

---

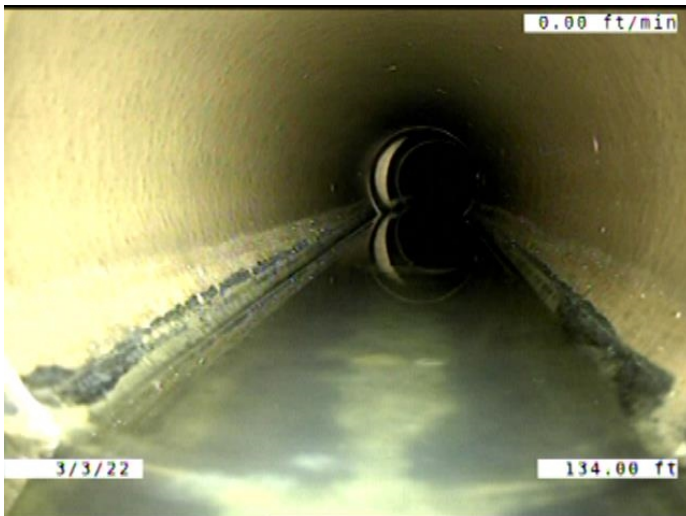

Code: **LR**  
Description: **Line Right**

Distance (ft): **134.0**  
Structural Grade: **0**  
O&M Grade: **1**  
Clock Start/From:  
Clock To:  
1st Value:  
2nd Value:  
Value Percent: **5.000**  
Continuous Index:  
Within 8" of Joint: **NO**  
Remarks:

---



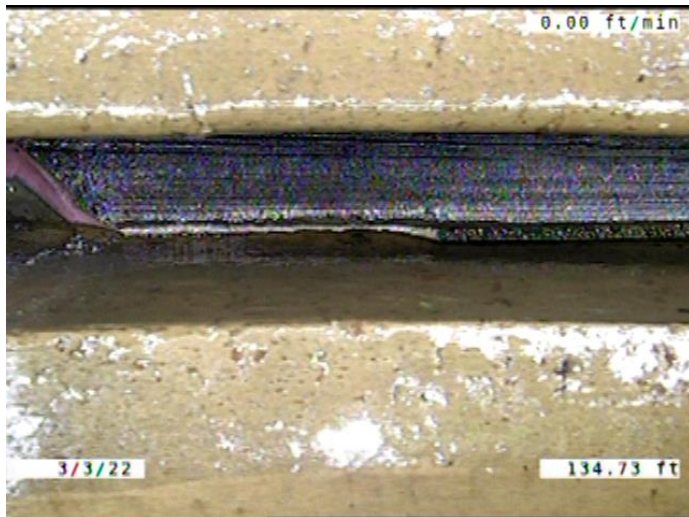

Code: **JAM**  
 Description: **Joint Angular Medium**

Distance (ft): **134.7**  
 Structural Grade: **3**  
 O&M Grade: **0**  
 Clock Start/From:  
 Clock To:  
 1st Value:  
 2nd Value:  
 Value Percent:  
 Continuous Index:  
 Within 8" of Joint: **NO**  
 Remarks:

---

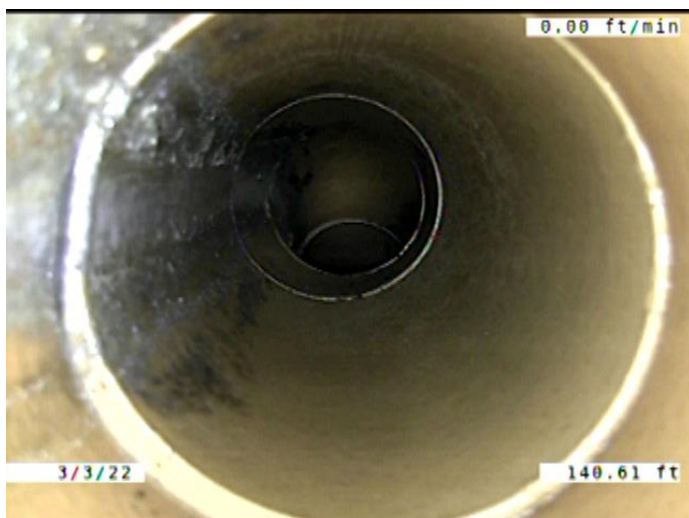

Code: **TF**  
 Description: **Tap Factory**

Distance (ft): **140.6**  
 Structural Grade: **0**  
 O&M Grade: **0**  
 Clock Start/From: **9**  
 Clock To:  
 1st Value: **6.000**  
 2nd Value:  
 Value Percent:  
 Continuous Index:  
 Within 8" of Joint: **YES**  
 Remarks:

---



Code: **MWLS**  
Description: **Miscellaneous Water Level Sag**

Distance (ft): **156.0**  
Structural Grade: **2**  
O&M Grade: **0**  
Clock Start/From:  
Clock To:  
1st Value:  
2nd Value:  
Value Percent: **10.000**  
Continuous Index: **F05**  
Within 8" of Joint: **NO**  
Remarks:

---



Code: **MWLS**  
Description: **Miscellaneous Water Level Sag**

Distance (ft): **158.2**  
Structural Grade: **2**  
O&M Grade: **0**  
Clock Start/From:  
Clock To:  
1st Value:  
2nd Value:  
Value Percent: **5.000**  
Continuous Index: **S06**  
Within 8" of Joint: **NO**  
Remarks:

---

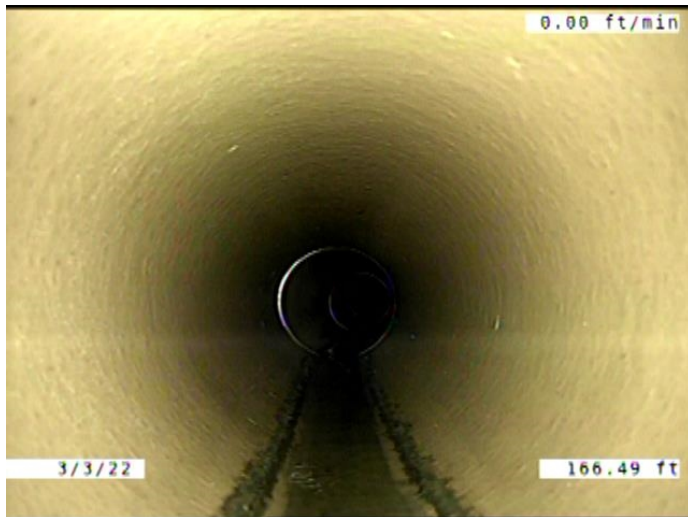

Code: **MWLS**  
 Description: **Miscellaneous Water Level Sag**

Distance (ft): **166.5**  
 Structural Grade: **2**  
 O&M Grade: **0**  
 Clock Start/From:  
 Clock To:  
 1st Value:  
 2nd Value:  
 Value Percent: **5.000**  
 Continuous Index: **F06**  
 Within 8" of Joint: **NO**  
 Remarks:



Code: **SSS**  
 Description: **Surface Damage Surface Spalling**

Distance (ft): **231.6**  
 Structural Grade: **2**  
 O&M Grade: **0**  
 Clock Start/From: **12**  
 Clock To: **12**  
 1st Value:  
 2nd Value:  
 Value Percent:  
 Continuous Index: **F03**  
 Within 8" of Joint: **YES**  
 Remarks:





Code:	<b>AMH</b>
Description:	<b>Manhole</b>
Distance (ft):	<b>233.5</b>
Structural Grade:	<b>0</b>
O&M Grade:	<b>0</b>
Clock Start/From:	
Clock To:	
1st Value:	
2nd Value:	
Value Percent:	
Continuous Index:	
Within 8" of Joint:	<b>NO</b>
Remarks:	<b>M-706-018</b>