

Profile/Photo Observation Report



| | | | | | |
|-------------------|-------------------|-------------|---------------------|------------|----------------------|
| Date: | 04/05/2018 | Weather: | | Coding: | PACP 6.0 |
| Pipe Length (ft): | 339.8 | Owner: | NA | Pre Clean: | Not Known |
| P.O.#: | | Surveyor: | Jen Costello | PSR: | P-807-007-007 |
| Customer: | | Clean Date: | 01/01/1900 | Shape: | C |

| | | | |
|-------------|----------------------------|---------------|-----------------------|
| Street: | E 13TH ST | Flow Control: | Not Controlled |
| City: | Hobart, IN | Year Renewed: | |
| Location: | Light Highway | Tape/Media #: | |
| Purpose: | Maintenance Related | Dia/Height: | 8" |
| Use: | Sanitary | Material: | PVC |
| Drain Area: | NA | Lining: | Cured in Place |
| Category: | NA | | |
| Comment: | | | |

| | | | |
|-------------------|------------------|-----------------------------|------------------|
| Location Details: | | Direction of Survey: | Upstream |
| US MH: | M-707-007 | DS MH: | M-807-007 |
| | | Total Length Surveyed (ft): | 339.5 |

| | | | | | |
|-------------------|-------------|-------------------|-------------|--------------------|---------------|
| O&M Index: | 2.00 | O&M Quick: | 2M00 | O&M Rating: | 140.00 |
| Structural Index: | 0.00 | Structural Quick: | 0000 | Structural Rating: | 0.00 |
| Overall Index: | 2.00 | Overall Quick: | 2M00 | Overall Rating: | 140.00 |

| Position | Code | Observation | Video (sec) | Grade |
|-----------|-----------|--------------------------|-------------|-------|
| M-807-007 | | | | |
| .0 | AMH | Manhole | 10 | NA |
| .0 | MWL | Water Level | 21 | NA |
| .0 | DAGS(S01) | Deposits Attached Grease | 32 | M 2 |
| 15.1 | TF | Tap Factory | 75 | NA |
| 140.0 | DAGS | Deposits Attached Grease | 336 | M 2 |
| 141.0 | TF | Tap Factory | 350 | NA |
| 141.0 | DAGS | Deposits Attached Grease | 362 | M 2 |
| 254.2 | TF | Tap Factory | 600 | NA |
| 272.4 | TF | Tap Factory | 648 | NA |
| 339.5 | AMH | Manhole | 794 | NA |
| 339.5 | DAGS(F01) | Deposits Attached Grease | 806 | M 2 |
| M-707-007 | | | | |

Code: **AMH**
Description: **Manhole**



| | |
|--------------|--------------------|
| Code: | MWL |
| Description: | Water Level |

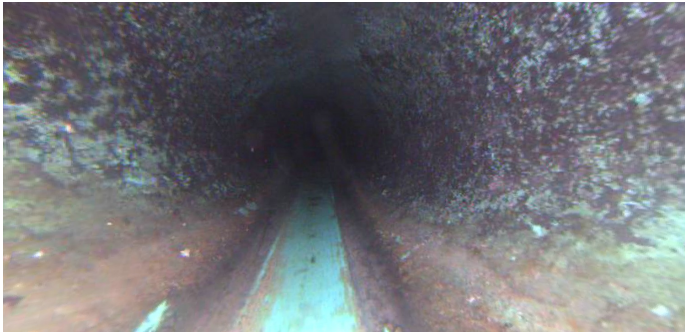

| | |
|---------------------|--------------|
| Distance (ft): | .0 |
| Structural Grade: | 0 |
| O&M Grade: | 0 |
| Clock Start/From: | |
| Clock To: | |
| 1st Value: | |
| 2nd Value: | |
| Value Percent: | 5.000 |
| Continuous Index: | |
| Within 8" of Joint: | NO |
| Remarks: | |

| | |
|--------------|---------------------------------|
| Code: | DAGS |
| Description: | Deposits Attached Grease |



| | |
|---------------------|--------------|
| Distance (ft): | .0 |
| Structural Grade: | 0 |
| O&M Grade: | 2 |
| Clock Start/From: | 7 |
| Clock To: | 5 |
| 1st Value: | |
| 2nd Value: | |
| Value Percent: | 5.000 |
| Continuous Index: | S01 |
| Within 8" of Joint: | NO |
| Remarks: | |

Code: **TF**
Description: **Tap Factory**

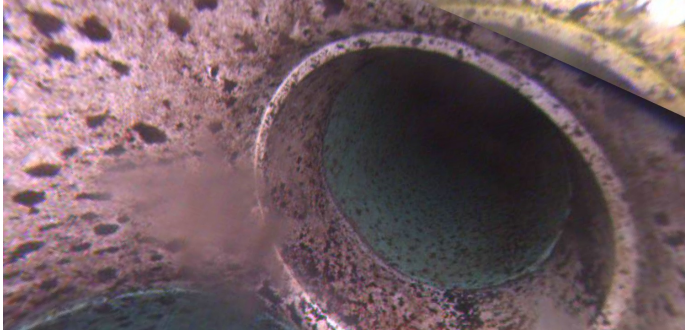

Distance (ft): **15.1**
Structural Grade: **0**
O&M Grade: **0**
Clock Start/From: **1**
Clock To:
1st Value: **4.000**
2nd Value:
Value Percent:
Continuous Index:
Within 8" of Joint:
Remarks:

Code: **DAGS**
Description: **Deposits Attached Grease**



Distance (ft): **140.0**
Structural Grade: **0**
O&M Grade: **2**
Clock Start/From: **8**
Clock To: **4**
1st Value:
2nd Value:
Value Percent: **5.000**
Continuous Index:
Within 8" of Joint: **NO**
Remarks:

Code: **TF**
Description: **Tap Factory**

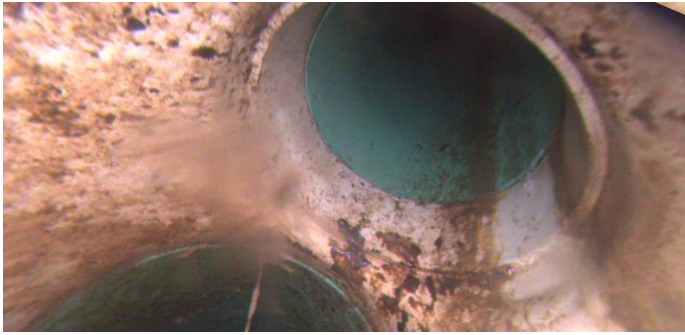

Distance (ft): **141.0**
Structural Grade: **0**
O&M Grade: **0**
Clock Start/From: **2**
Clock To:
1st Value: **4.000**
2nd Value:
Value Percent:
Continuous Index:
Within 8" of Joint:
Remarks:

Code: **DAGS**
Description: **Deposits Attached Grease**



Distance (ft): **141.0**
Structural Grade: **0**
O&M Grade: **2**
Clock Start/From: **3**
Clock To: **4**
1st Value:
2nd Value:
Value Percent: **5.000**
Continuous Index:
Within 8" of Joint: **YES**
Remarks:

Code: **TF**
Description: **Tap Factory**

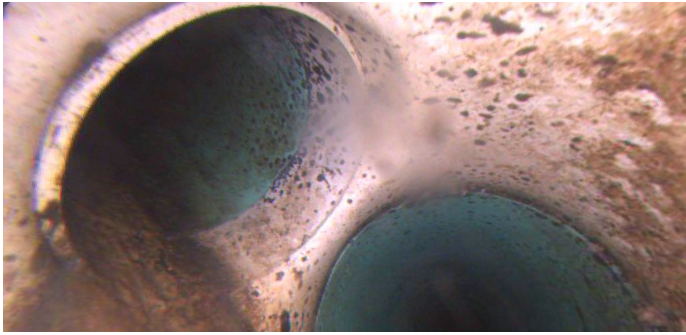

Distance (ft): **254.2**
Structural Grade: **0**
O&M Grade: **0**
Clock Start/From: **10**
Clock To:
1st Value: **4.000**
2nd Value:
Value Percent:
Continuous Index:
Within 8" of Joint:
Remarks:

Code: **TF**
Description: **Tap Factory**

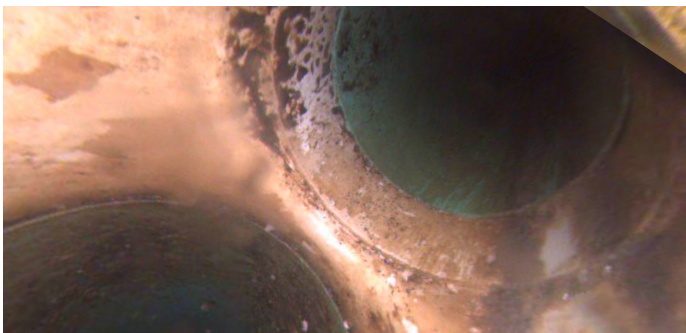

Distance (ft): **272.4**
Structural Grade: **0**
O&M Grade: **0**
Clock Start/From: **1**
Clock To:
1st Value: **4.000**
2nd Value:
Value Percent:
Continuous Index:
Within 8" of Joint:
Remarks:

Code: **AMH**
Description: **Manhole**



Distance (ft): **339.5**
Structural Grade: **0**
O&M Grade: **0**
Clock Start/From:
Clock To:
1st Value:
2nd Value:
Value Percent:
Continuous Index:
Within 8" of Joint: **NO**
Remarks: **M-707-007**

Code: **DAGS**
Description: **Deposits Attached Grease**



Distance (ft): **339.5**
Structural Grade: **0**
O&M Grade: **2**
Clock Start/From: **7**
Clock To: **5**
1st Value:
2nd Value:
Value Percent: **5.000**
Continuous Index: **F01**
Within 8" of Joint: **NO**
Remarks: