

Profile/Photo Observation Report



Date:	02/12/2022	Weather:		Coding:	PACP 7.0
Pipe Length (ft):	228.4	Owner:	City of Hobart	Pre Clean:	Heavy Cleaning
P.O.#:	YES502259	Surveyor:	S. Bucklin	PSR:	P-707-030-031
Customer:	City of Hobart	Clean Date:	02/10/2022	Shape:	C

Street:	South Lincoln Street	Flow Control:	Not Controlled
City:	Hobart, IN	Year Renewed:	
Location:	Local rural streets with light traffic, t	Tape/Media #:	
Purpose:	Routine Assessment	Dia/Height:	8"
Use:	Sanitary Sewage Pipe	Material:	PVC
Drain Area:		Lining:	None
Category:	NA		
Comment:			
Location Details:		Direction of Survey:	Upstream
US MH:	M-707-031	DS MH:	M-707-030
		Total Length Surveyed (ft):	228.4

O&M Index:	0.00	O&M Quick:	0000	O&M Rating:	0.00
Structural Index:	2.00	Structural Quick:	2700	Structural Rating:	14.00
Overall Index:	2.00	Overall Quick:	2700	Overall Rating:	14.00

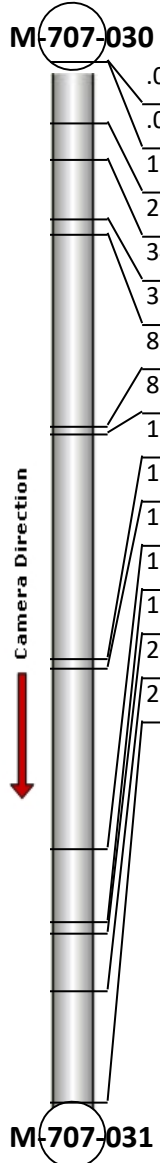
	Position	Code	Observation	Video (sec)	Grade
					
	.0	AMH	Manhole	1	NA
	.0	MWL	Miscellaneous Water Level	85	NA
	13.5	MWLS	Miscellaneous Water Level Sag	173	S 2
	21.6	MWL	Miscellaneous Water Level	212	NA
	34.4	TF	Tap Factory	264	NA
	37.9	TF	Tap Factory	291	NA
	80.1	TF	Tap Factory	427	NA
	81.9	TF	Tap Factory	455	NA
	131.2	TF	Tap Factory	625	NA
	133.1	TF	Tap Factory	650	NA
	172.6	MWLS(S01)	Miscellaneous Water Level Sag	780	S 2
	188.6	TF	Tap Factory	855	NA
	191.2	TF	Tap Factory	882	NA
	204.0	MWLS(F01)	Miscellaneous Water Level Sag	950	S 2
	228.4	AMH	Manhole	1144	NA

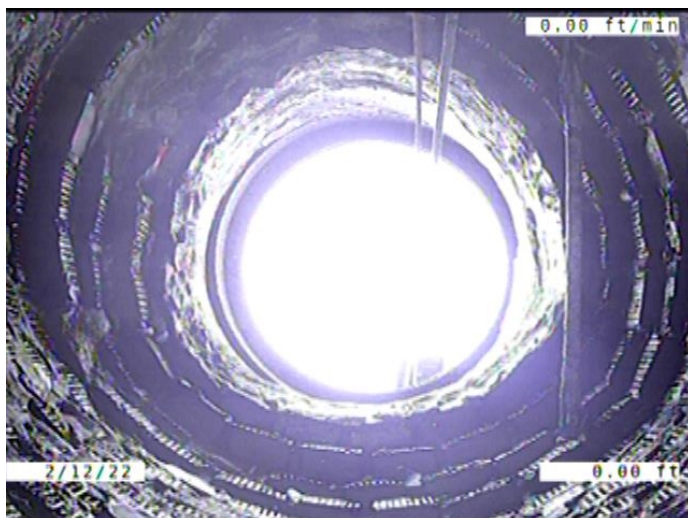

Code: **AMH**
 Description: **Manhole**

 Distance (ft): **.0**
 Structural Grade: **0**
 O&M Grade: **0**
 Clock Start/From:
 Clock To:
 1st Value:
 2nd Value:
 Value Percent:
 Continuous Index:
 Within 8" of Joint: **NO**
 Remarks: **M-707-030**



Code:	MWL
Description:	Miscellaneous Water Level
Distance (ft):	.0
Structural Grade:	0
O&M Grade:	0
Clock Start/From:	
Clock To:	
1st Value:	
2nd Value:	
Value Percent:	25.000
Continuous Index:	
Within 8" of Joint:	NO
Remarks:	

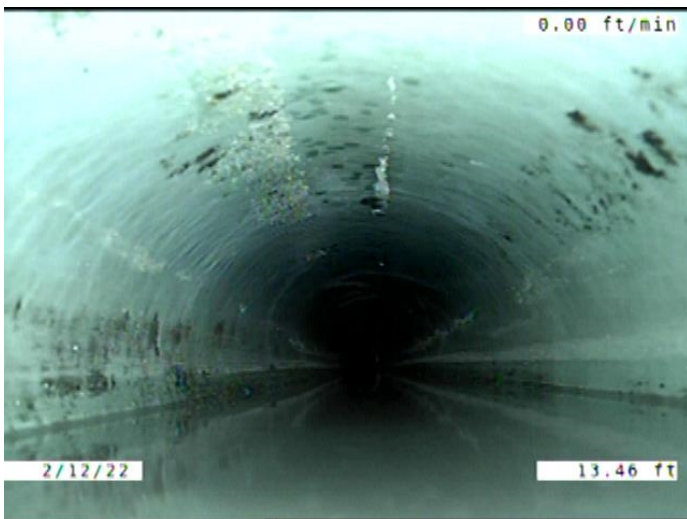

Code:	MWLS
Description:	Miscellaneous Water Level Sag
Distance (ft):	13.5
Structural Grade:	2
O&M Grade:	0
Clock Start/From:	
Clock To:	
1st Value:	
2nd Value:	
Value Percent:	25.000
Continuous Index:	
Within 8" of Joint:	NO
Remarks:	

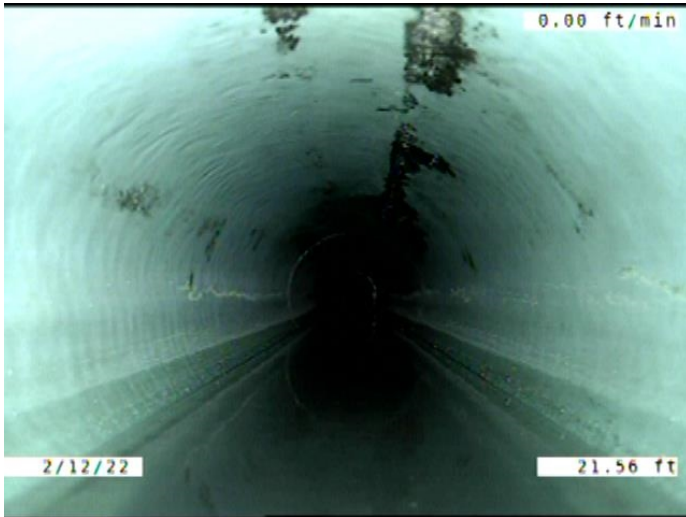

Code: **MWL**
 Description: **Miscellaneous Water Level**

Distance (ft): **21.6**
 Structural Grade: **0**
 O&M Grade: **0**
 Clock Start/From:
 Clock To:
 1st Value:
 2nd Value:
 Value Percent: **10.000**
 Continuous Index:
 Within 8" of Joint: **NO**
 Remarks:

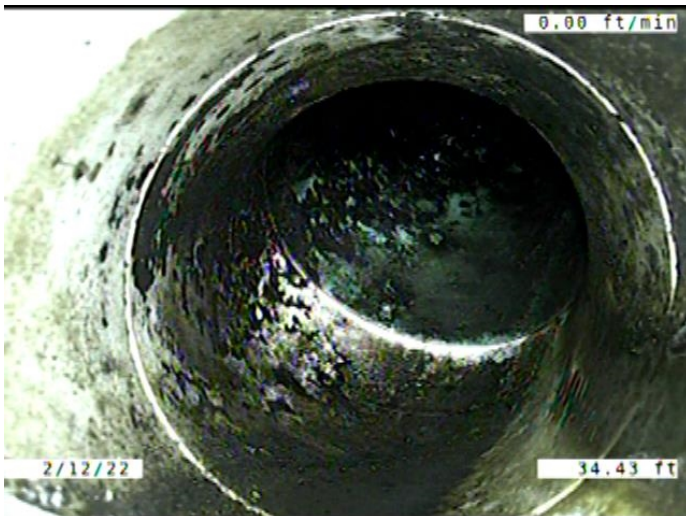

Code: **TF**
 Description: **Tap Factory**

Distance (ft): **34.4**
 Structural Grade: **0**
 O&M Grade: **0**
 Clock Start/From: **2**
 Clock To:
 1st Value: **4.000**
 2nd Value:
 Value Percent:
 Continuous Index:
 Within 8" of Joint: **YES**
 Remarks:

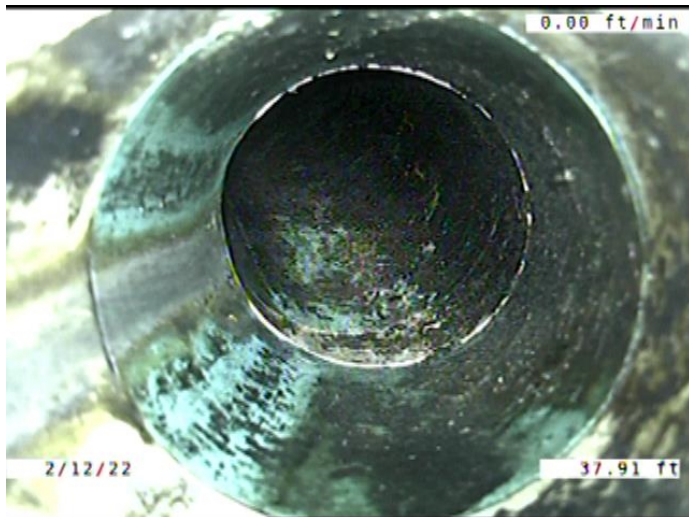

Code: **TF**
Description: **Tap Factory**

Distance (ft): **37.9**
Structural Grade: **0**
O&M Grade: **0**
Clock Start/From: **10**
Clock To:
1st Value: **4.000**
2nd Value:
Value Percent:
Continuous Index:
Within 8" of Joint: **YES**
Remarks:



Code: **TF**
Description: **Tap Factory**

Distance (ft): **80.1**
Structural Grade: **0**
O&M Grade: **0**
Clock Start/From: **10**
Clock To:
1st Value: **4.000**
2nd Value:
Value Percent:
Continuous Index:
Within 8" of Joint: **YES**
Remarks:

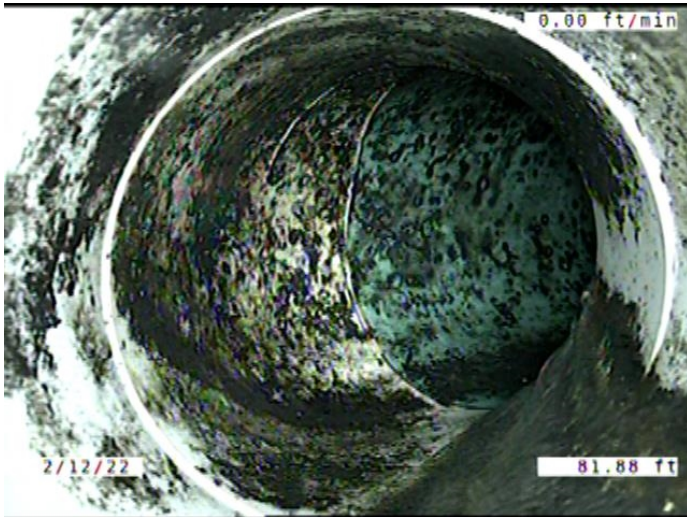

Code: **TF**
Description: **Tap Factory**

Distance (ft): **81.9**
Structural Grade: **0**
O&M Grade: **0**
Clock Start/From: **2**
Clock To:
1st Value: **4.000**
2nd Value:
Value Percent:
Continuous Index:
Within 8" of Joint: **YES**
Remarks: **CONSTANTLY RUNNING WATER**

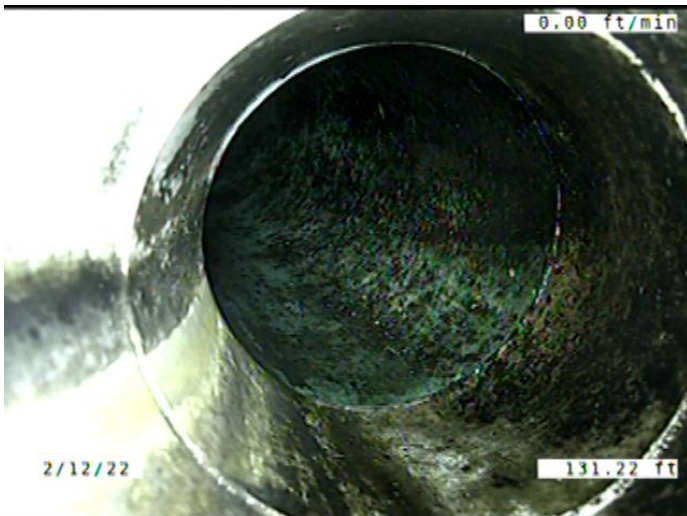

Code: **TF**
Description: **Tap Factory**

Distance (ft): **131.2**
Structural Grade: **0**
O&M Grade: **0**
Clock Start/From: **10**
Clock To:
1st Value: **4.000**
2nd Value:
Value Percent:
Continuous Index:
Within 8" of Joint: **YES**
Remarks:



Code: **TF**
 Description: **Tap Factory**

Distance (ft): **133.1**
 Structural Grade: **0**
 O&M Grade: **0**
 Clock Start/From: **2**
 Clock To:
 1st Value: **4.000**
 2nd Value:
 Value Percent:
 Continuous Index:
 Within 8" of Joint: **YES**
 Remarks:



Code: **MWLS**
 Description: **Miscellaneous Water Level Sag**

Distance (ft): **172.6**
 Structural Grade: **2**
 O&M Grade: **0**
 Clock Start/From:
 Clock To:
 1st Value:
 2nd Value:
 Value Percent: **20.000**
 Continuous Index: **S01**
 Within 8" of Joint: **NO**
 Remarks:

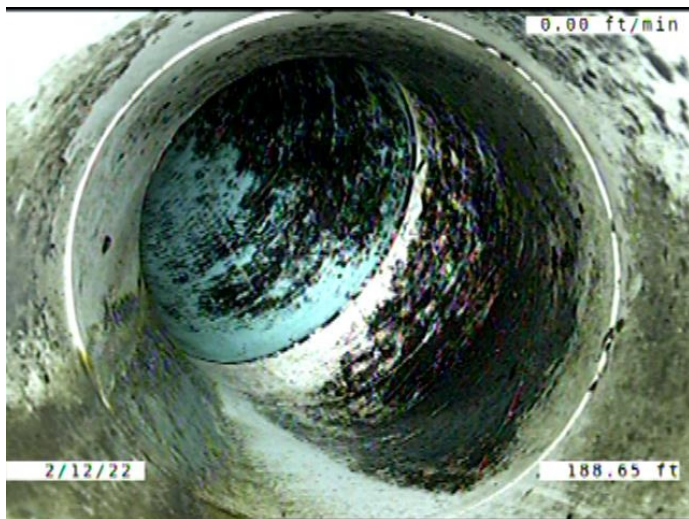

Code: **TF**
Description: **Tap Factory**

Distance (ft): **188.6**
Structural Grade: **0**
O&M Grade: **0**
Clock Start/From: **11**
Clock To:
1st Value: **4.000**
2nd Value:
Value Percent:
Continuous Index:
Within 8" of Joint: **YES**
Remarks:

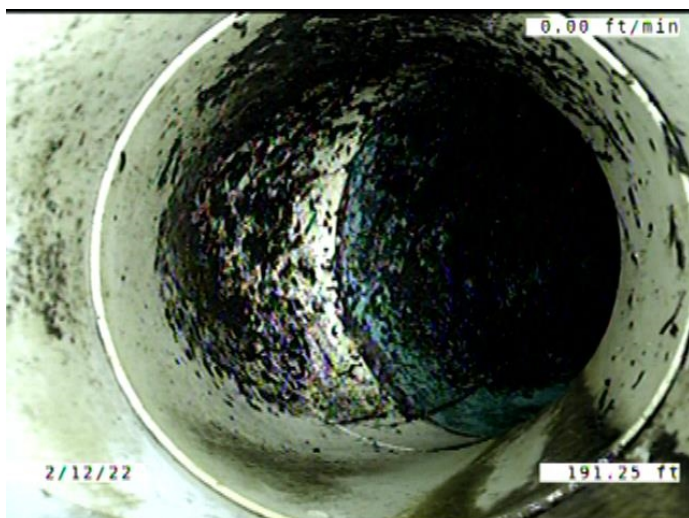

Code: **TF**
Description: **Tap Factory**

Distance (ft): **191.2**
Structural Grade: **0**
O&M Grade: **0**
Clock Start/From: **1**
Clock To:
1st Value: **4.000**
2nd Value:
Value Percent:
Continuous Index:
Within 8" of Joint: **YES**
Remarks:

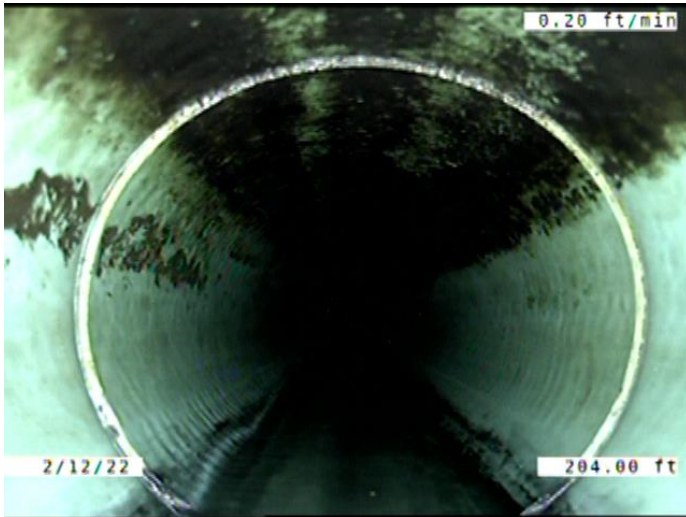

Code: **MWLS**
 Description: **Miscellaneous Water Level Sag**

Distance (ft): **204.0**
 Structural Grade: **2**
 O&M Grade: **0**
 Clock Start/From:
 Clock To:
 1st Value:
 2nd Value:
 Value Percent: **20.000**
 Continuous Index: **F01**
 Within 8" of Joint: **NO**
 Remarks:

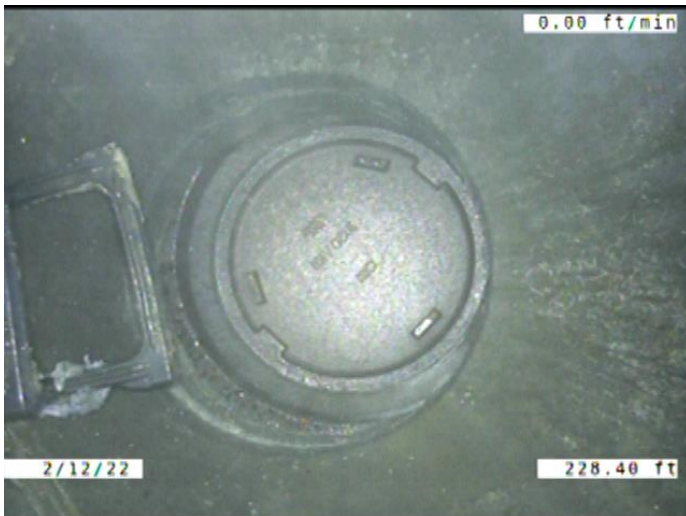

Code: **AMH**
 Description: **Manhole**

Distance (ft): **228.4**
 Structural Grade: **0**
 O&M Grade: **0**
 Clock Start/From:
 Clock To:
 1st Value:
 2nd Value:
 Value Percent:
 Continuous Index:
 Within 8" of Joint: **NO**
 Remarks: **M-707-031**