

## Profile/Photo Observation Report



Date:	<b>10/21/2021</b>	Weather:		Coding:	<b>PACP 6.0</b>
Pipe Length (ft):		Owner:	<b>Hobart, IN</b>	Pre Clean:	<b>Not Known</b>
P.O.#:	<b>942_1</b>	Surveyor:	<b>M. Pielacha</b>	PSR:	<b>P-707-075-074</b>
Customer:	<b>Hobart, IN</b>	Clean Date:		Shape:	<b>C</b>

Street:	<b>State Street</b>	Flow Control:	
City:	<b>Hobart, IN</b>	Year Renewed:	
Location:	<b>Light Highway</b>	Tape/Media #:	<b>942</b>
Purpose:	<b>Routine Assessment</b>	Dia/Height:	<b>12"</b>
Use:	<b>Sanitary</b>	Material:	<b>VCP</b>
Drain Area:		Lining:	
Category:	<b>NA</b>		
Comment:			

Location Details:		Direction of Survey:	<b>Downstream</b>
US MH:	<b>M-707-75</b>	DS MH:	<b>M-707-74</b>
		Total Length Surveyed (ft):	<b>52.5</b>

O&M Index:	<b>2.00</b>	O&M Quick:	<b>2100</b>	O&M Rating:	<b>2.00</b>
Structural Index:	<b>2.50</b>	Structural Quick:	<b>3222</b>	Structural Rating:	<b>10.00</b>
Overall Index:	<b>2.40</b>	Overall Quick:	<b>3223</b>	Overall Rating:	<b>12.00</b>

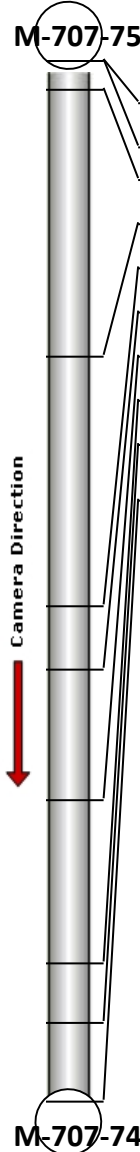
	Position	Code	Observation	Video (sec)	Grade
	.0	AMH	Manhole	0	NA
	.0	MWL	Water Level	15	NA
	2.0	MMC	Material Change	26	NA
	15.5	FL	Fracture Longitudinal	51	S 3
	28.1	FL	Fracture Longitudinal	79	S 3
	31.3	CL	Crack Longitudinal	97	S 2
	37.9	FC	Fracture Circumferential	121	S 2
	46.1	LL	Alignment Left	140	M 2
	49.1	MMC	Material Change	156	NA
	52.5	AMH	Manhole	183	NA



Code: **AMH**  
Description: **Manhole**

Distance (ft): **.0**  
Structural Grade: **0**  
O&M Grade: **0**  
Clock Start/From:  
Clock To:  
1st Value:  
2nd Value:  
Value Percent:  
Continuous Index:  
Within 8" of Joint: **NO**  
Remarks: **M-707-75**



Code: **MWL**  
Description: **Water Level**

Distance (ft): **.0**  
Structural Grade: **0**  
O&M Grade: **0**  
Clock Start/From:  
Clock To:  
1st Value:  
2nd Value:  
Value Percent: **10.000**  
Continuous Index:  
Within 8" of Joint: **NO**  
Remarks:



Code: **MMC**  
Description: **Material Change**

Distance (ft): **2.0**  
Structural Grade: **0**  
O&M Grade: **0**  
Clock Start/From:  
Clock To:  
1st Value:  
2nd Value:  
Value Percent:  
Continuous Index:  
Within 8" of Joint: **NO**  
Remarks: **concrete**

---



Code: **FL**  
Description: **Fracture Longitudinal**

Distance (ft): **15.5**  
Structural Grade: **3**  
O&M Grade: **0**  
Clock Start/From: **11**  
Clock To:  
1st Value:  
2nd Value:  
Value Percent:  
Continuous Index:  
Within 8" of Joint: **YES**  
Remarks:

---



Code: **FL**  
Description: **Fracture Longitudinal**

Distance (ft): **28.1**  
Structural Grade: **3**  
O&M Grade: **0**  
Clock Start/From: **2**  
Clock To:  
1st Value:  
2nd Value:  
Value Percent:  
Continuous Index:  
Within 8" of Joint: **YES**  
Remarks:

---





Code: **CL**  
Description: **Crack Longitudinal**

Distance (ft): **31.3**  
Structural Grade: **2**  
O&M Grade: **0**  
Clock Start/From: **8**  
Clock To:  
1st Value:  
2nd Value:  
Value Percent:  
Continuous Index:  
Within 8" of Joint: **YES**  
Remarks:

---

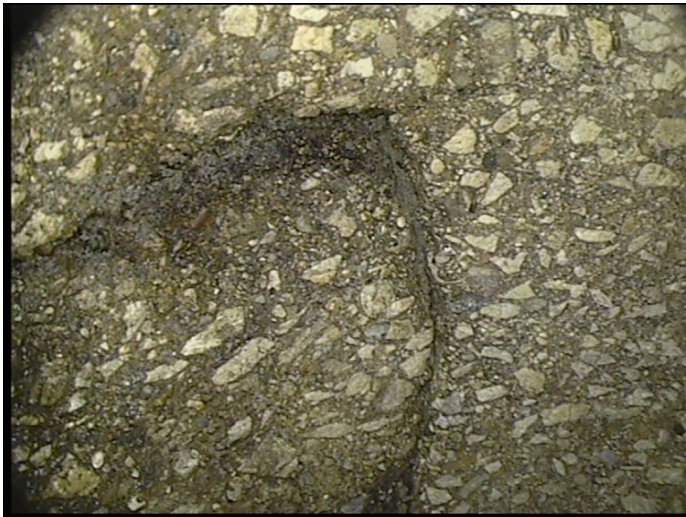

Code: **FC**  
Description: **Fracture Circumferential**

Distance (ft): **37.9**  
Structural Grade: **2**  
O&M Grade: **0**  
Clock Start/From: **7**  
Clock To: **9**  
1st Value:  
2nd Value:  
Value Percent:  
Continuous Index:  
Within 8" of Joint: **YES**  
Remarks:

---



Code:	LL
Description:	Alignment Left
Distance (ft):	46.1
Structural Grade:	0
O&M Grade:	2
Clock Start/From:	
Clock To:	
1st Value:	
2nd Value:	
Value Percent:	15.000
Continuous Index:	
Within 8" of Joint:	NO
Remarks:	

---



Code:	MMC
Description:	Material Change
Distance (ft):	49.1
Structural Grade:	0
O&M Grade:	0
Clock Start/From:	
Clock To:	
1st Value:	
2nd Value:	
Value Percent:	
Continuous Index:	
Within 8" of Joint:	NO
Remarks:	vcp

---



Code:	<b>AMH</b>
Description:	<b>Manhole</b>
Distance (ft):	<b>52.5</b>
Structural Grade:	<b>0</b>
O&M Grade:	<b>0</b>
Clock Start/From:	
Clock To:	
1st Value:	
2nd Value:	
Value Percent:	
Continuous Index:	
Within 8" of Joint:	<b>NO</b>
Remarks:	<b>M-707-74</b>