

Profile/Photo Observation Report



Date:	02/13/2022	Weather:		Coding:	PACP 7.0
Pipe Length (ft):	125.8	Owner:	City of Hobart	Pre Clean:	Heavy Cleaning
P.O.#:	YES502259	Surveyor:	S. Bucklin	PSR:	P-707-042-078
Customer:	City of Hobart	Clean Date:	02/09/2022	Shape:	C

Street:	East 13th Street	Flow Control:	Not Controlled
City:	Hobart, IN	Year Renewed:	
Location:	Local rural streets with light traffic, t	Tape/Media #:	
Purpose:	Routine Assessment	Dia/Height:	12"
Use:	Sanitary Sewage Pipe	Material:	CP
Drain Area:		Lining:	None
Category:	NA		
Comment:			
Location Details:		Direction of Survey:	Downstream
US MH:	M-707-078	DS MH:	M-707-042
		Total Length Surveyed (ft):	125.8

O&M Index:	1.60	O&M Quick:	2312	O&M Rating:	8.00
Structural Index:	2.16	Structural Quick:	4231	Structural Rating:	69.00
Overall Index:	2.08	Overall Quick:	4231	Overall Rating:	77.00

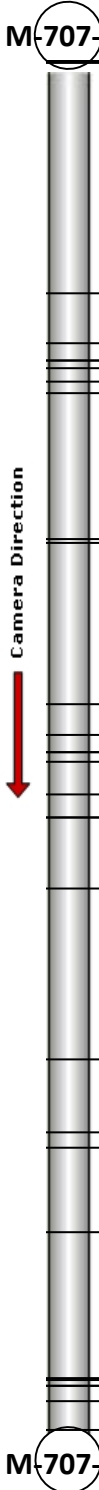
	Position	Code	Observation	Video (sec)	Grade
	.0	AMH	Manhole	1	NA
	.0	MWL	Miscellaneous Water Level	92	NA
	.2	SAV(S03)	Surface Damage Aggregate Visible	102	S 2
	21.3	MWL	Miscellaneous Water Level	183	NA
	25.9	SAV(F03)	Surface Damage Aggregate Visible	207	S 2
	27.5	MMC	Miscellaneous Material Change	243	NA
	27.5	CM	Crack Multiple	277	S 3
	28.3	TF	Tap Factory	305	NA
	29.5	SAV(S04)	Surface Damage Aggregate Visible	327	S 2
	30.5	MMC	Miscellaneous Material Change	360	NA
	43.9	SSS	Surface Damage Surface Spalling	458	S 2
	44.3	TBI	Tap Break-in Intruding	483	M 2
	59.1	MWL	Miscellaneous Water Level	558	NA
	62.0	SAV(F04)	Surface Damage Aggregate Visible	576	S 2
	63.5	MMC	Miscellaneous Material Change	613	NA
	63.5	RFJ	Roots Fine Joint	626	M 1
	64.4	TFC	Tap Factory Capped	651	NA
	67.4	TF	Tap Factory	690	NA
	69.5	MMC	Miscellaneous Material Change	748	NA
	69.5	SAV(S05)	Surface Damage Aggregate Visible	758	S 2
	76.0	MWLS(S01)	Miscellaneous Water Level Sag	792	S 2
	91.7	TBI	Tap Break-in Intruding	907	M 2
	98.5	MWLS(F01)	Miscellaneous Water Level Sag	952	S 2
	99.9	B	Broken	1039	S 4
	107.7	MWLS(S02)	Miscellaneous Water Level Sag	1092	S 2
	121.0	RFJ	Roots Fine Joint	1152	M 1
	121.3	FM	Fracture Multiple	1188	S 4
	121.7	DSF	Deposits Settled Fine	1212	M 2
	121.7	SAV(F05)	Surface Damage Aggregate Visible	1222	S 2
	123.1	MWLS(F02)	Miscellaneous Water Level Sag	1235	S 2
	125.8	AMH	Manhole	1340	NA
M-707-042					

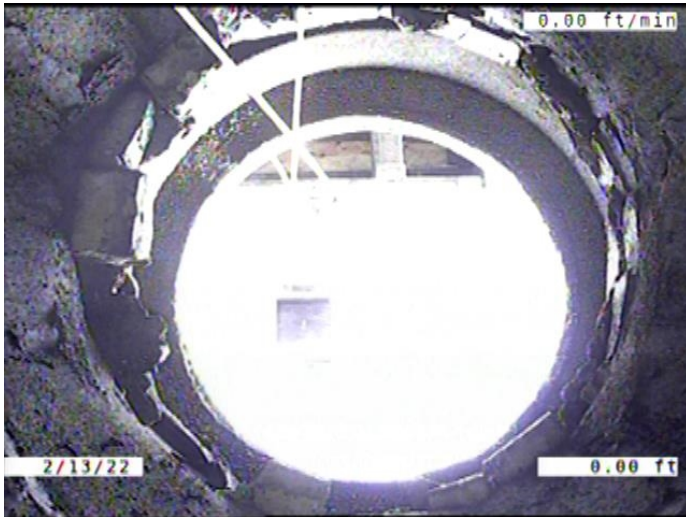

Code: **AMH**
Description: **Manhole**

Distance (ft): **.0**
Structural Grade: **0**
O&M Grade: **0**
Clock Start/From:
Clock To:
1st Value:
2nd Value:
Value Percent:
Continuous Index:
Within 8" of Joint: **NO**
Remarks: **M-707-078**



Code: **MWL**
Description: **Miscellaneous Water Level**

Distance (ft): **.0**
Structural Grade: **0**
O&M Grade: **0**
Clock Start/From:
Clock To:
1st Value:
2nd Value:
Value Percent: **5.000**
Continuous Index:
Within 8" of Joint: **NO**
Remarks:



Code:	SAV
Description:	Surface Damage Aggregate Visible
Distance (ft):	.2
Structural Grade:	2
O&M Grade:	0
Clock Start/From:	7
Clock To:	5
1st Value:	
2nd Value:	
Value Percent:	
Continuous Index:	S03
Within 8" of Joint:	NO
Remarks:	



Code:	MWL
Description:	Miscellaneous Water Level
Distance (ft):	21.3
Structural Grade:	0
O&M Grade:	0
Clock Start/From:	
Clock To:	
1st Value:	
2nd Value:	
Value Percent:	15.000
Continuous Index:	
Within 8" of Joint:	NO
Remarks:	



Code: **SAV**
Description: **Surface Damage Aggregate Visible**

Distance (ft): **25.9**
Structural Grade: **2**
O&M Grade: **0**
Clock Start/From: **7**
Clock To: **5**
1st Value:
2nd Value:
Value Percent:
Continuous Index: **F03**
Within 8" of Joint: **NO**
Remarks:

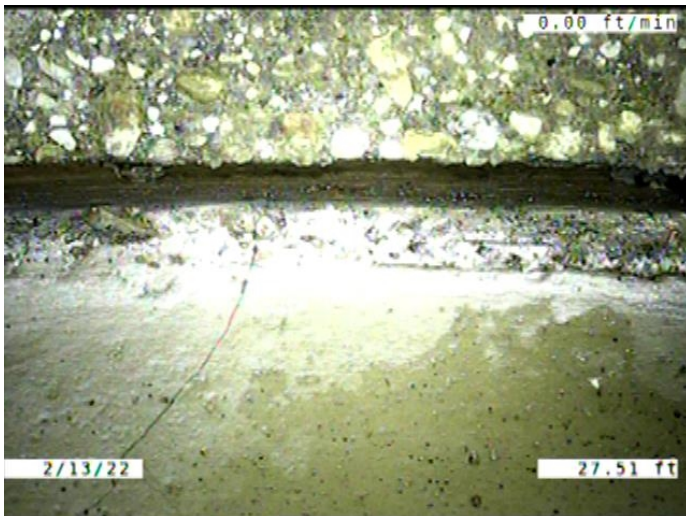

Code: **MMC**
Description: **Miscellaneous Material Change**

Distance (ft): **27.5**
Structural Grade: **0**
O&M Grade: **0**
Clock Start/From:
Clock To:
1st Value:
2nd Value:
Value Percent:
Continuous Index:
Within 8" of Joint: **NO**
Remarks: **CONCRETE TO VCP**

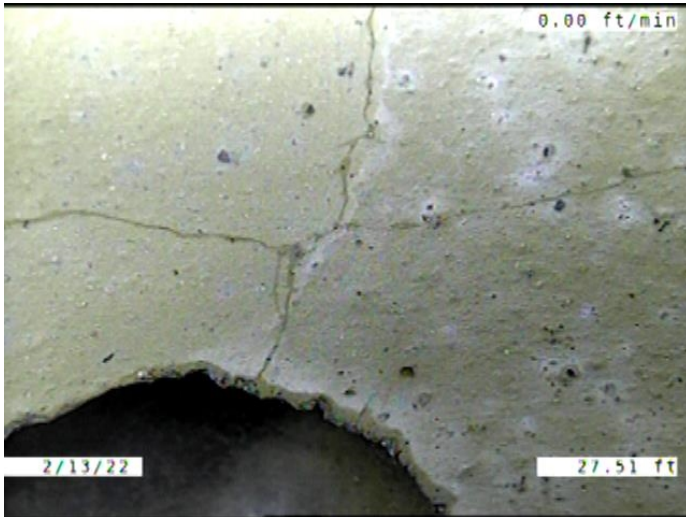

Code: **CM**
 Description: **Crack Multiple**

Distance (ft): **27.5**
 Structural Grade: **3**
 O&M Grade: **0**
 Clock Start/From: **8**
 Clock To: **12**
 1st Value:
 2nd Value:
 Value Percent:
 Continuous Index:
 Within 8" of Joint: **YES**
 Remarks:

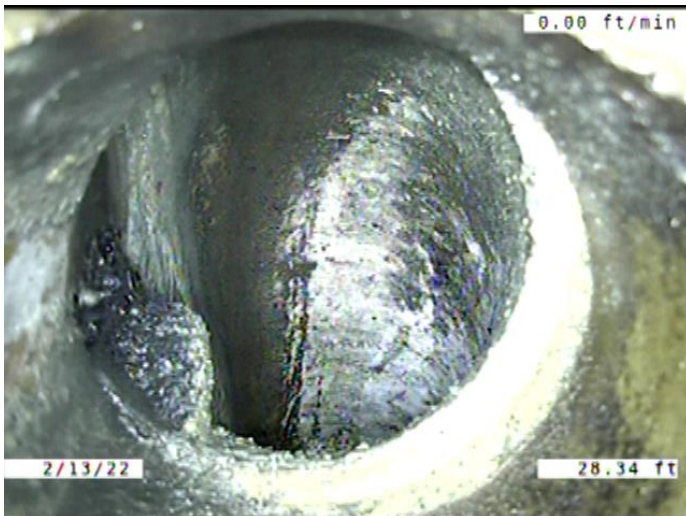

Code: **TF**
 Description: **Tap Factory**

Distance (ft): **28.3**
 Structural Grade: **0**
 O&M Grade: **0**
 Clock Start/From: **9**
 Clock To:
 1st Value: **6.000**
 2nd Value:
 Value Percent:
 Continuous Index:
 Within 8" of Joint: **YES**
 Remarks:



Code: **SAV**
Description: **Surface Damage Aggregate Visible**

Distance (ft): **29.5**
Structural Grade: **2**
O&M Grade: **0**
Clock Start/From: **8**
Clock To: **4**
1st Value:
2nd Value:
Value Percent:
Continuous Index: **S04**
Within 8" of Joint: **NO**
Remarks:

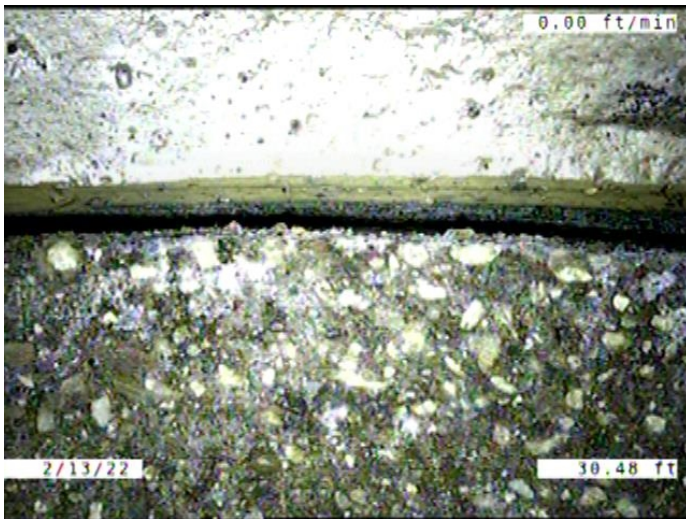

Code: **MMC**
Description: **Miscellaneous Material Change**

Distance (ft): **30.5**
Structural Grade: **0**
O&M Grade: **0**
Clock Start/From:
Clock To:
1st Value:
2nd Value:
Value Percent:
Continuous Index:
Within 8" of Joint: **NO**
Remarks: **VCP TO CONCRETE**

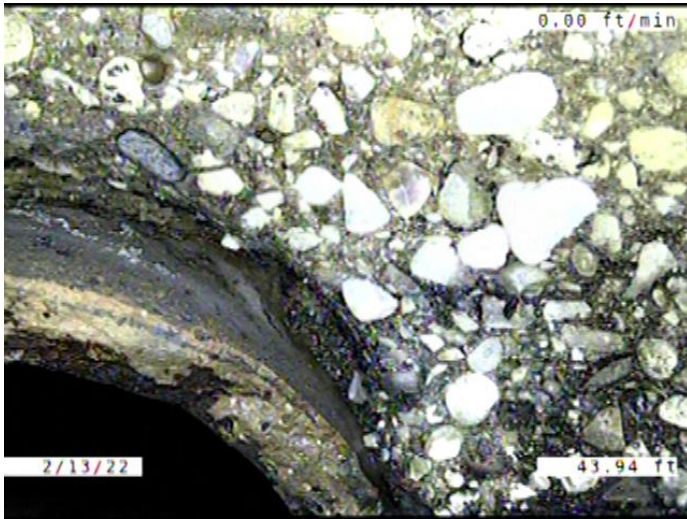

Code: **SSS**
 Description: **Surface Damage Surface Spalling**

Distance (ft): **43.9**
 Structural Grade: **2**
 O&M Grade: **0**
 Clock Start/From: **1**
 Clock To: **3**
 1st Value:
 2nd Value:
 Value Percent:
 Continuous Index:
 Within 8" of Joint: **YES**
 Remarks:

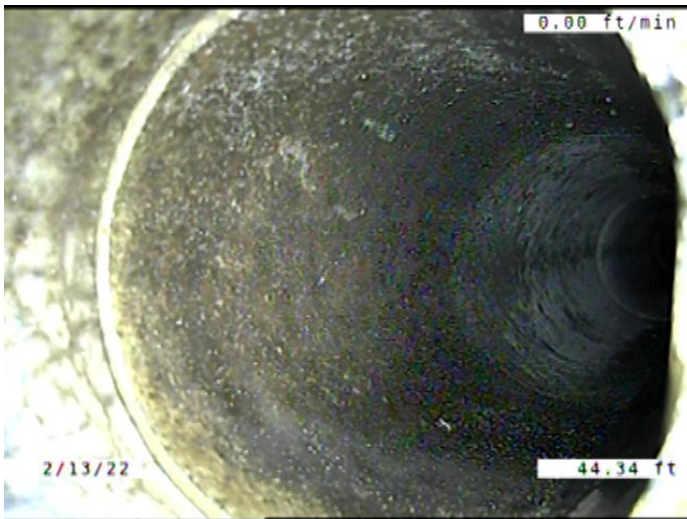

Code: **TBI**
 Description: **Tap Break-in Intruding**

Distance (ft): **44.3**
 Structural Grade: **0**
 O&M Grade: **2**
 Clock Start/From: **2**
 Clock To:
 1st Value: **6.000**
 2nd Value: **1.000**
 Value Percent:
 Continuous Index:
 Within 8" of Joint: **NO**
 Remarks:

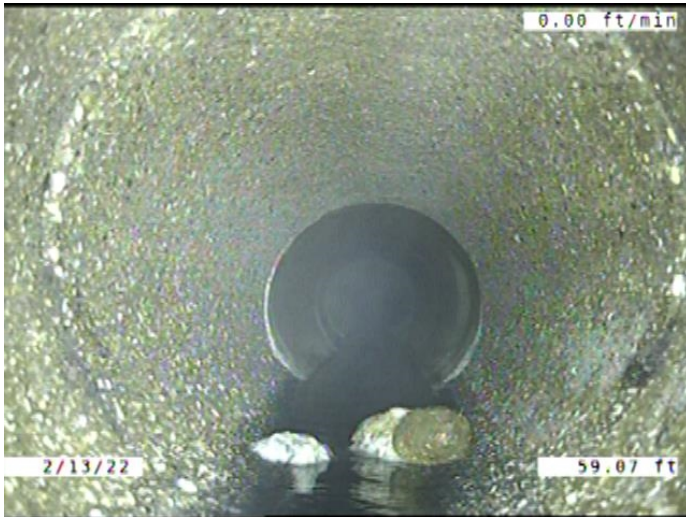

Code: **MWL**
 Description: **Miscellaneous Water Level**

Distance (ft): **59.1**
 Structural Grade: **0**
 O&M Grade: **0**
 Clock Start/From:
 Clock To:
 1st Value:
 2nd Value:
 Value Percent: **5.000**
 Continuous Index:
 Within 8" of Joint: **NO**
 Remarks:



Code: **SAV**
 Description: **Surface Damage Aggregate Visible**

Distance (ft): **62.0**
 Structural Grade: **2**
 O&M Grade: **0**
 Clock Start/From: **8**
 Clock To: **4**
 1st Value:
 2nd Value:
 Value Percent:
 Continuous Index: **F04**
 Within 8" of Joint: **NO**
 Remarks:

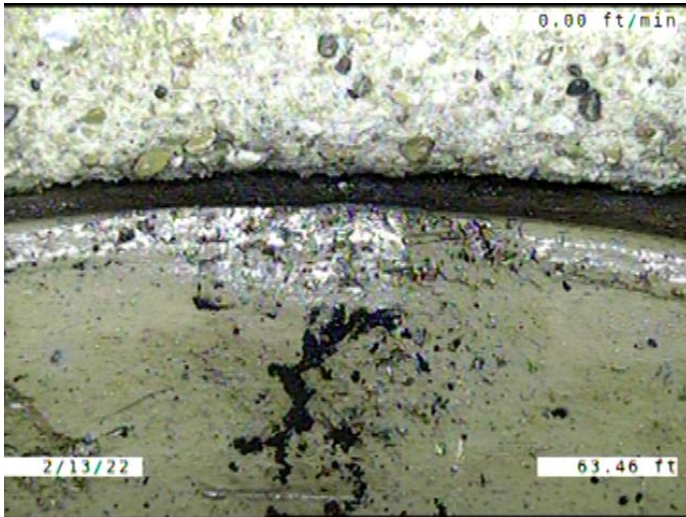

Code: **MMC**
Description: **Miscellaneous Material Change**

Distance (ft): **63.5**
Structural Grade: **0**
O&M Grade: **0**
Clock Start/From:
Clock To:
1st Value:
2nd Value:
Value Percent:
Continuous Index:
Within 8" of Joint: **NO**
Remarks: **CONCRETE TO VCP**

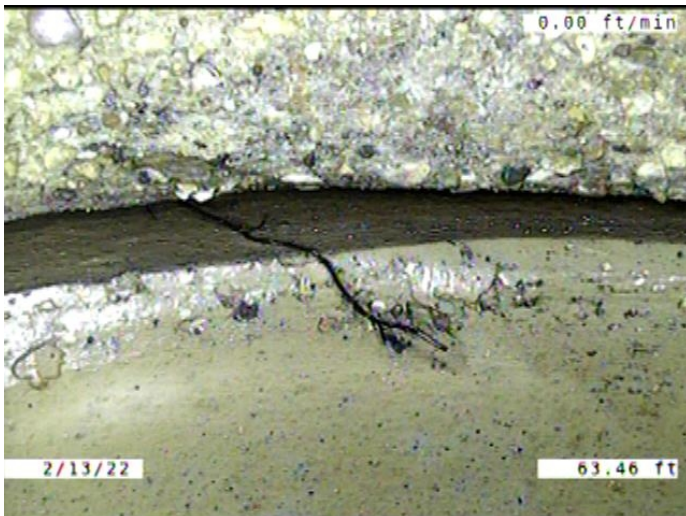

Code: **RFJ**
Description: **Roots Fine Joint**

Distance (ft): **63.5**
Structural Grade: **0**
O&M Grade: **1**
Clock Start/From: **10**
Clock To:
1st Value:
2nd Value:
Value Percent:
Continuous Index:
Within 8" of Joint: **YES**
Remarks:

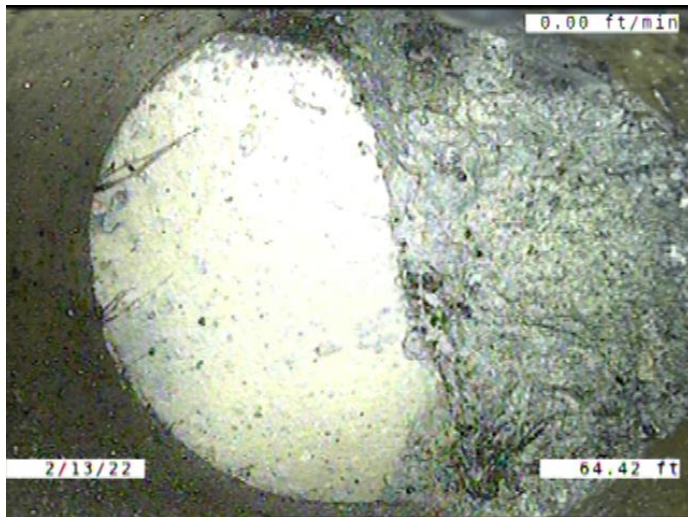

Code:	TFC
Description:	Tap Factory Capped
Distance (ft):	64.4
Structural Grade:	0
O&M Grade:	0
Clock Start/From:	3
Clock To:	
1st Value:	6.000
2nd Value:	
Value Percent:	
Continuous Index:	
Within 8" of Joint:	YES
Remarks:	ROOTS GROWING IN AROUND THE CAP

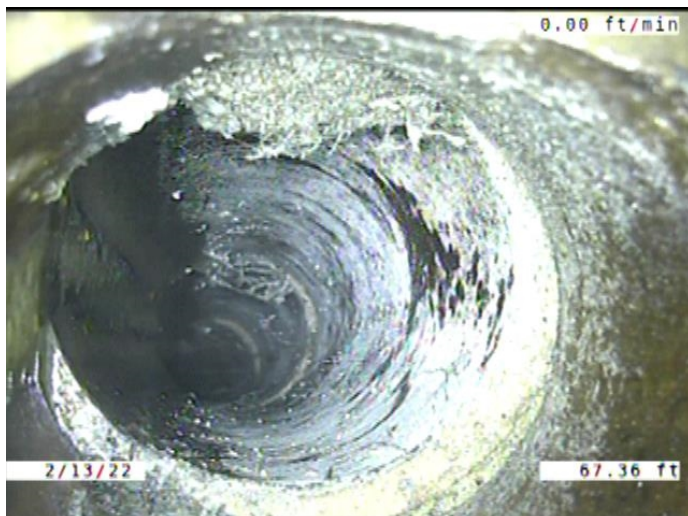

Code:	TF
Description:	Tap Factory
Distance (ft):	67.4
Structural Grade:	0
O&M Grade:	0
Clock Start/From:	9
Clock To:	
1st Value:	6.000
2nd Value:	
Value Percent:	
Continuous Index:	
Within 8" of Joint:	YES
Remarks:	CONSTANTLY RUNNING WATER. ROOTS GROWING IN THE JOINTS OF

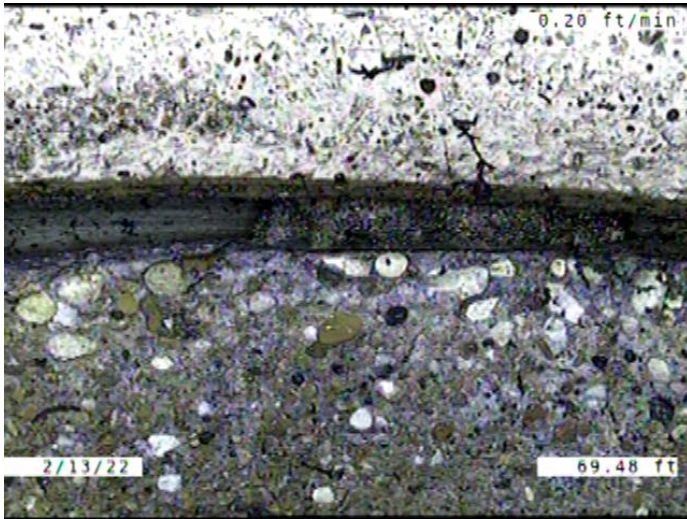

Code:	MMC
Description:	Miscellaneous Material Change
Distance (ft):	69.5
Structural Grade:	0
O&M Grade:	0
Clock Start/From:	
Clock To:	
1st Value:	
2nd Value:	
Value Percent:	
Continuous Index:	
Within 8" of Joint:	NO
Remarks:	VCP TO CONCRETE

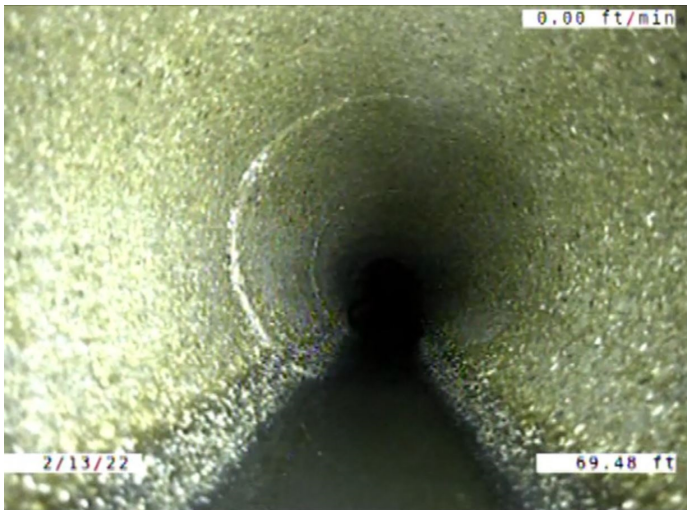

Code:	SAV
Description:	Surface Damage Aggregate Visible
Distance (ft):	69.5
Structural Grade:	2
O&M Grade:	0
Clock Start/From:	7
Clock To:	5
1st Value:	
2nd Value:	
Value Percent:	
Continuous Index:	S05
Within 8" of Joint:	NO
Remarks:	

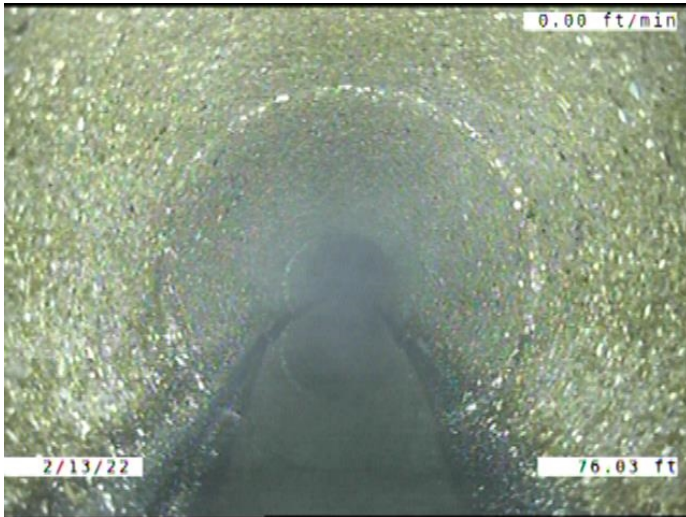

Code: **MWLS**
Description: **Miscellaneous Water Level Sag**

Distance (ft): **76.0**
Structural Grade: **2**
O&M Grade: **0**
Clock Start/From:
Clock To:
1st Value:
2nd Value:
Value Percent: **15.000**
Continuous Index: **S01**
Within 8" of Joint: **NO**
Remarks:

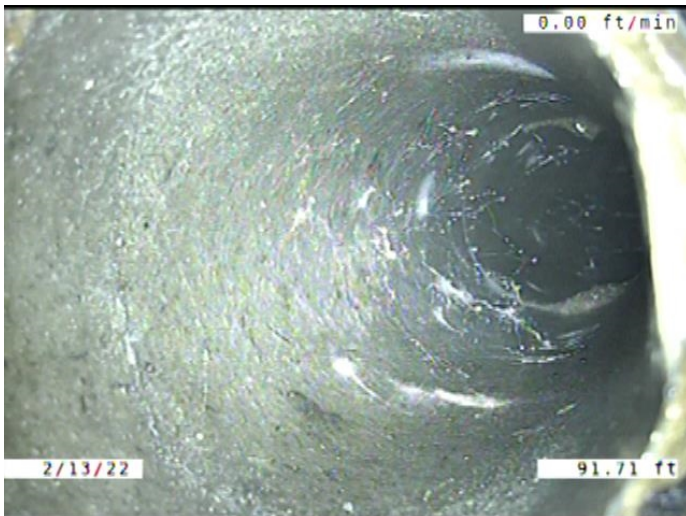

Code: **TBI**
Description: **Tap Break-in Intruding**

Distance (ft): **91.7**
Structural Grade: **0**
O&M Grade: **2**
Clock Start/From: **2**
Clock To:
1st Value: **6.000**
2nd Value: **1.000**
Value Percent:
Continuous Index:
Within 8" of Joint: **NO**
Remarks:



Code: **MWLS**
 Description: **Miscellaneous Water Level Sag**

Distance (ft): **98.5**
 Structural Grade: **2**
 O&M Grade: **0**
 Clock Start/From:
 Clock To:
 1st Value:
 2nd Value:
 Value Percent: **15.000**
 Continuous Index: **F01**
 Within 8" of Joint: **NO**
 Remarks:

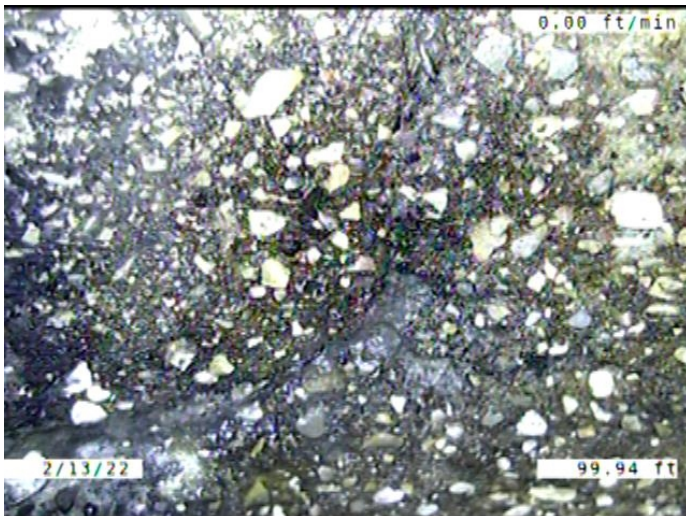

Code: **B**
 Description: **Broken**

Distance (ft): **99.9**
 Structural Grade: **4**
 O&M Grade: **0**
 Clock Start/From: **12**
 Clock To: **12**
 1st Value:
 2nd Value:
 Value Percent:
 Continuous Index:
 Within 8" of Joint: **YES**
 Remarks:

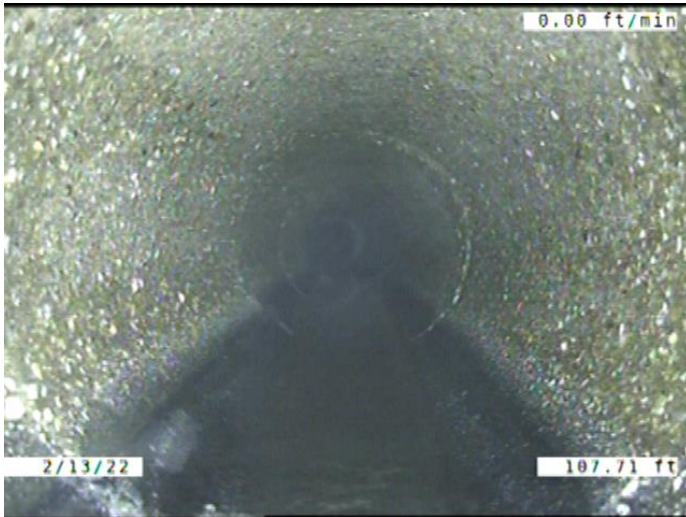

Code: **MWLS**
Description: **Miscellaneous Water Level Sag**

Distance (ft): **107.7**
Structural Grade: **2**
O&M Grade: **0**
Clock Start/From:
Clock To:
1st Value:
2nd Value:
Value Percent: **10.000**
Continuous Index: **S02**
Within 8" of Joint: **NO**
Remarks:

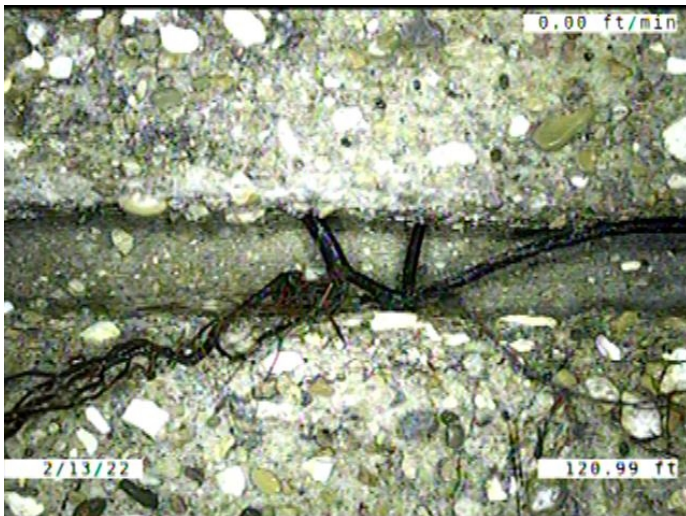

Code: **RFJ**
Description: **Roots Fine Joint**

Distance (ft): **121.0**
Structural Grade: **0**
O&M Grade: **1**
Clock Start/From: **11**
Clock To:
1st Value:
2nd Value:
Value Percent:
Continuous Index:
Within 8" of Joint: **YES**
Remarks:

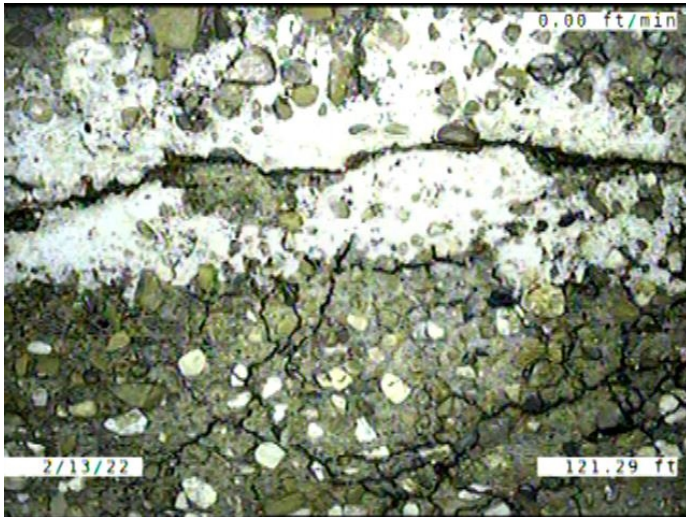

Code: **FM**
 Description: **Fracture Multiple**

Distance (ft): **121.3**
 Structural Grade: **4**
 O&M Grade: **0**
 Clock Start/From: **12**
 Clock To: **12**
 1st Value:
 2nd Value:
 Value Percent:
 Continuous Index:
 Within 8" of Joint: **YES**
 Remarks:



Code: **DSF**
 Description: **Deposits Settled Fine**

Distance (ft): **121.7**
 Structural Grade: **0**
 O&M Grade: **2**
 Clock Start/From: **5**
 Clock To: **7**
 1st Value:
 2nd Value:
 Value Percent: **5.000**
 Continuous Index:
 Within 8" of Joint: **YES**
 Remarks:

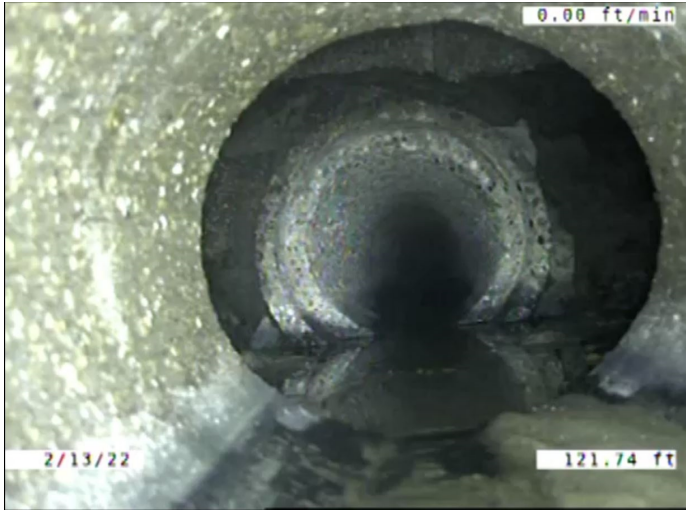

Code: **SAV**
Description: **Surface Damage Aggregate Visible**

Distance (ft): **121.7**
Structural Grade: **2**
O&M Grade: **0**
Clock Start/From: **7**
Clock To: **5**
1st Value:
2nd Value:
Value Percent:
Continuous Index: **F05**
Within 8" of Joint: **NO**
Remarks:

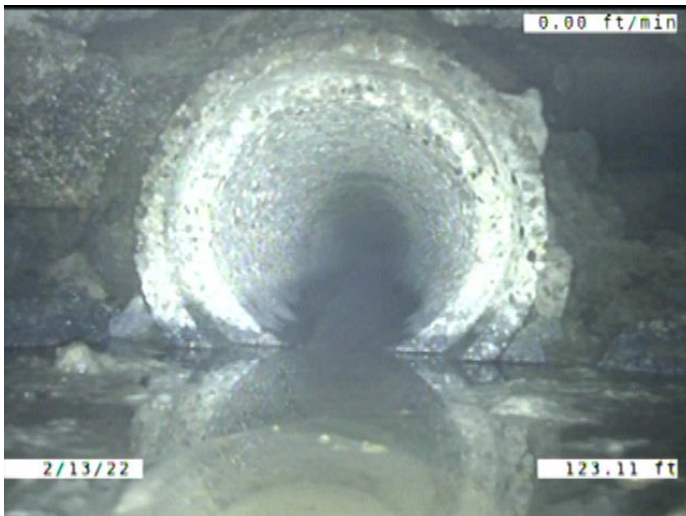

Code: **MWLS**
Description: **Miscellaneous Water Level Sag**

Distance (ft): **123.1**
Structural Grade: **2**
O&M Grade: **0**
Clock Start/From:
Clock To:
1st Value:
2nd Value:
Value Percent: **10.000**
Continuous Index: **F02**
Within 8" of Joint: **NO**
Remarks:

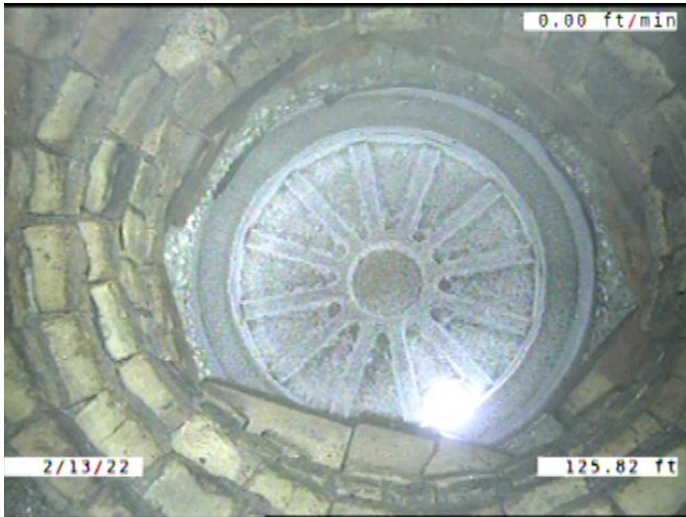

Code:	AMH
Description:	Manhole
Distance (ft):	125.8
Structural Grade:	0
O&M Grade:	0
Clock Start/From:	
Clock To:	
1st Value:	
2nd Value:	
Value Percent:	
Continuous Index:	
Within 8" of Joint:	NO
Remarks:	M-707-042