

## Profile/Photo Observation Report



|                   |                   |             |                     |            |                      |
|-------------------|-------------------|-------------|---------------------|------------|----------------------|
| Date:             | <b>03/21/2018</b> | Weather:    |                     | Coding:    | <b>PACP 6.0</b>      |
| Pipe Length (ft): | <b>160.5</b>      | Owner:      | <b>NA</b>           | Pre Clean: | <b>Not Known</b>     |
| P.O.#:            |                   | Surveyor:   | <b>Selasie Honu</b> | PSR:       | <b>P-709-003-004</b> |
| Customer:         |                   | Clean Date: | <b>01/01/1900</b>   | Shape:     | <b>C</b>             |

|             |                            |               |                       |
|-------------|----------------------------|---------------|-----------------------|
| Street:     | <b>Oak</b>                 | Flow Control: | <b>Not Controlled</b> |
| City:       | <b>Hobart, IN</b>          | Year Renewed: |                       |
| Location:   | <b>Sidewalk</b>            | Tape/Media #: |                       |
| Purpose:    | <b>Maintenance Related</b> | Dia/Height:   | <b>8"</b>             |
| Use:        | <b>Sanitary</b>            | Material:     | <b>PVC</b>            |
| Drain Area: | <b>NA</b>                  | Lining:       |                       |
| Category:   | <b>NA</b>                  |               |                       |
| Comment:    |                            |               |                       |

|                   |                  |                             |                  |
|-------------------|------------------|-----------------------------|------------------|
| Location Details: |                  | Direction of Survey:        | <b>Upstream</b>  |
| US MH:            | <b>M-709-003</b> | DS MH:                      | <b>M-709-004</b> |
|                   |                  | Total Length Surveyed (ft): | <b>154.0</b>     |

|                   |             |                   |             |                    |              |
|-------------------|-------------|-------------------|-------------|--------------------|--------------|
| O&M Index:        | <b>3.00</b> | O&M Quick:        | <b>3800</b> | O&M Rating:        | <b>24.00</b> |
| Structural Index: | <b>2.00</b> | Structural Quick: | <b>2800</b> | Structural Rating: | <b>16.00</b> |
| Overall Index:    | <b>2.50</b> | Overall Quick:    | <b>3828</b> | Overall Rating:    | <b>40.00</b> |

|  | Position | Code      | Observation     | Video (sec) | Grade |
|--|----------|-----------|-----------------|-------------|-------|
|  | .0       | AMH       | Manhole         | 10          | NA    |
|  | .0       | MWL       | Water Level     | 21          | NA    |
|  | 26.9     | MWL       | Water Level     | 86          | NA    |
|  | 36.9     | TF        | Tap Factory     | 118         | NA    |
|  | 38.3     | TF        | Tap Factory     | 133         | NA    |
|  | 115.5    | MWLS(S01) | Water Level Sag | 299         | S 2   |
|  | 115.7    | TF        | Tap Factory     | 313         | NA    |
|  | 117.4    | TF        | Tap Factory     | 331         | NA    |
|  | 154.0    | AMH       | Manhole         | 418         | NA    |
|  | 154.0    | MWLS(F01) | Water Level Sag | 429         | S 2   |
|  |          |           |                 |             |       |
|  |          |           |                 |             |       |



Code: **AMH**  
Description: **Manhole**

Distance (ft): **.0**  
Structural Grade: **0**  
O&M Grade: **0**  
Clock Start/From:  
Clock To:  
1st Value:  
2nd Value:  
Value Percent:  
Continuous Index:  
Within 8" of Joint: **NO**  
Remarks: **M-709-004**

---

|              |                    |
|--------------|--------------------|
| Code:        | <b>MWL</b>         |
| Description: | <b>Water Level</b> |



|                     |              |
|---------------------|--------------|
| Distance (ft):      | <b>.0</b>    |
| Structural Grade:   | <b>0</b>     |
| O&M Grade:          | <b>0</b>     |
| Clock Start/From:   |              |
| Clock To:           |              |
| 1st Value:          |              |
| 2nd Value:          |              |
| Value Percent:      | <b>5.000</b> |
| Continuous Index:   |              |
| Within 8" of Joint: | <b>NO</b>    |
| Remarks:            |              |

---

|              |                    |
|--------------|--------------------|
| Code:        | <b>MWL</b>         |
| Description: | <b>Water Level</b> |



|                     |               |
|---------------------|---------------|
| Distance (ft):      | <b>26.9</b>   |
| Structural Grade:   | <b>0</b>      |
| O&M Grade:          | <b>0</b>      |
| Clock Start/From:   |               |
| Clock To:           |               |
| 1st Value:          |               |
| 2nd Value:          |               |
| Value Percent:      | <b>40.000</b> |
| Continuous Index:   |               |
| Within 8" of Joint: | <b>NO</b>     |
| Remarks:            |               |

---



Code: **TF**  
Description: **Tap Factory**

Distance (ft): **36.9**  
Structural Grade: **0**  
O&M Grade: **0**  
Clock Start/From: **1**  
Clock To:  
1st Value: **4.000**  
2nd Value:  
Value Percent:  
Continuous Index:  
Within 8" of Joint:  
Remarks:

---



Code: **TF**  
Description: **Tap Factory**

Distance (ft): **38.3**  
Structural Grade: **0**  
O&M Grade: **0**  
Clock Start/From: **10**  
Clock To:  
1st Value: **4.000**  
2nd Value:  
Value Percent:  
Continuous Index:  
Within 8" of Joint:  
Remarks:

---

Code: **MWLS**  
Description: **Water Level Sag**



Distance (ft): **115.5**  
Structural Grade: **2**  
O&M Grade: **3**  
Clock Start/From:  
Clock To:  
1st Value:  
2nd Value:  
Value Percent: **10.000**  
Continuous Index: **S01**  
Within 8" of Joint: **NO**  
Remarks:

---

Code: **TF**  
Description: **Tap Factory**

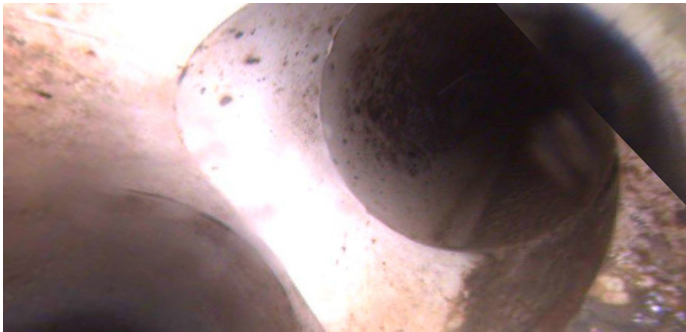

Distance (ft): **115.7**  
Structural Grade: **0**  
O&M Grade: **0**  
Clock Start/From: **10**  
Clock To:  
1st Value: **4.000**  
2nd Value:  
Value Percent:  
Continuous Index:  
Within 8" of Joint:  
Remarks:

---

Code: **TF**  
Description: **Tap Factory**

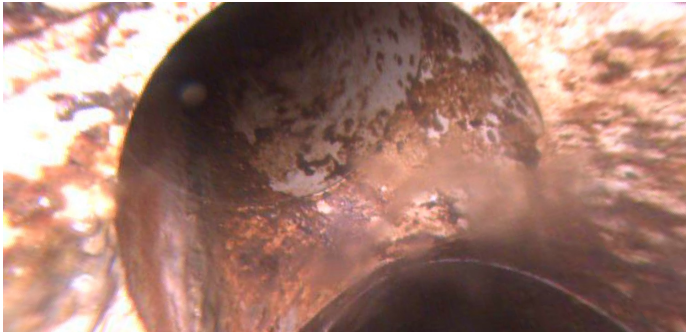

Distance (ft): **117.4**  
Structural Grade: **0**  
O&M Grade: **0**  
Clock Start/From: **1**  
Clock To:  
1st Value: **4.000**  
2nd Value:  
Value Percent:  
Continuous Index:  
Within 8" of Joint:  
Remarks:

---

Code: **AMH**  
Description: **Manhole**



Distance (ft): **154.0**  
Structural Grade: **0**  
O&M Grade: **0**  
Clock Start/From:  
Clock To:  
1st Value:  
2nd Value:  
Value Percent:  
Continuous Index:  
Within 8" of Joint: **NO**  
Remarks: **M-709-003**

---

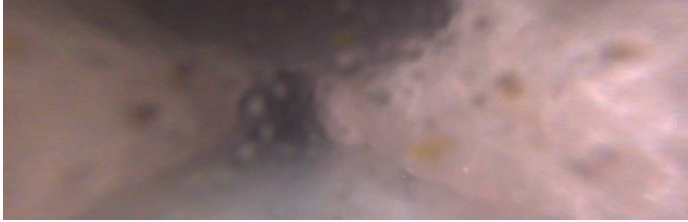

Code: **MWLS**  
Description: **Water Level Sag**

Distance (ft): **154.0**  
Structural Grade: **2**  
O&M Grade: **3**  
Clock Start/From:  
Clock To:  
1st Value:  
2nd Value:  
Value Percent: **10.000**  
Continuous Index: **F01**  
Within 8" of Joint: **NO**  
Remarks: