

Profile/Photo Observation Report



Date:	04/01/2018	Weather:		Coding:	PACP 6.0
Pipe Length (ft):	137.5	Owner:	NA	Pre Clean:	Not Known
P.O.#:		Surveyor:	Jen Costello	PSR:	P-709-022-023
Customer:		Clean Date:	01/01/1900	Shape:	C

Street:	AVOCET CIR	Flow Control:	Not Controlled
City:	Hobart, IN	Year Renewed:	
Location:	Sidewalk	Tape/Media #:	
Purpose:	Maintenance Related	Dia/Height:	12"
Use:	Sanitary	Material:	PVC
Drain Area:	NA	Lining:	Cured in Place
Category:	NA		
Comment:	Flow direction wrong.		

Location Details:		Direction of Survey:	Downstream
US MH:	M-709-023	DS MH:	M-709-022
		Total Length Surveyed (ft):	130.8

O&M Index:	2.50	O&M Quick:	3121	O&M Rating:	5.00
Structural Index:	0.00	Structural Quick:	0000	Structural Rating:	0.00
Overall Index:	2.50	Overall Quick:	3121	Overall Rating:	5.00

The diagram illustrates a vertical manhole inspection. A vertical shaft is shown with a camera at the top, looking down. A red arrow labeled "Camera Direction" points downwards. The shaft is divided into sections by horizontal lines. At the top of the shaft is a circle labeled "M-709-023". At the bottom of the shaft is a circle labeled "M-709-022". To the right of the shaft is a table with 5 columns: Position, Code, Observation, Video (sec), and Grade. The table contains 8 rows of data, each corresponding to a specific observation point in the manhole.

Position	Code	Observation	Video (sec)	Grade
.0	AMH	Manhole	10	NA
.0	MWL	Water Level	21	NA
22.5	TF	Tap Factory	78	NA
77.6	TF	Tap Factory	200	NA
77.6	DAGS	Deposits Attached Grease	211	M 2
121.0	TF	Tap Factory	309	NA
122.9	DSZ	Deposits Settled Other	325	M 3
130.8	AMH	Manhole	352	NA

Code: **AMH**
Description: **Manhole**

Distance (ft):	.0
Structural Grade:	0
O&M Grade:	0
Clock Start/From:	
Clock To:	
1st Value:	
2nd Value:	
Value Percent:	
Continuous Index:	
Within 8" of Joint:	NO
Remarks:	M-709-023

Code:	MWL
Description:	Water Level

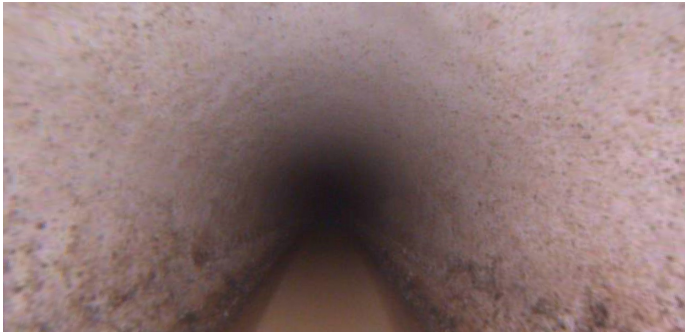

Distance (ft):	.0
Structural Grade:	0
O&M Grade:	0
Clock Start/From:	
Clock To:	
1st Value:	
2nd Value:	
Value Percent:	5.000
Continuous Index:	
Within 8" of Joint:	NO
Remarks:	

Code:	TF
Description:	Tap Factory



Distance (ft):	22.5
Structural Grade:	0
O&M Grade:	0
Clock Start/From:	10
Clock To:	
1st Value:	4.000
2nd Value:	
Value Percent:	
Continuous Index:	
Within 8" of Joint:	
Remarks:	

Code: **TF**
Description: **Tap Factory**



Distance (ft): **77.6**
Structural Grade: **0**
O&M Grade: **0**
Clock Start/From: **2**
Clock To:
1st Value: **4.000**
2nd Value:
Value Percent:
Continuous Index:
Within 8" of Joint:
Remarks:

Code: **DAGS**
Description: **Deposits Attached Grease**



Distance (ft): **77.6**
Structural Grade: **0**
O&M Grade: **2**
Clock Start/From: **8**
Clock To: **10**
1st Value:
2nd Value:
Value Percent: **5.000**
Continuous Index:
Within 8" of Joint: **NO**
Remarks:

Code: **TF**
Description: **Tap Factory**



Distance (ft): **121.0**
Structural Grade: **0**
O&M Grade: **0**
Clock Start/From: **2**
Clock To:
1st Value: **4.000**
2nd Value:
Value Percent:
Continuous Index:
Within 8" of Joint:
Remarks:

Code: **DSZ**
Description: **Deposits Settled Other**



Distance (ft): **122.9**
Structural Grade: **0**
O&M Grade: **3**
Clock Start/From: **4**
Clock To: **8**
1st Value:
2nd Value:
Value Percent: **20.000**
Continuous Index:
Within 8" of Joint: **NO**
Remarks: **misc**



Code:	AMH
Description:	Manhole
Distance (ft):	130.8
Structural Grade:	0
O&M Grade:	0
Clock Start/From:	
Clock To:	
1st Value:	
2nd Value:	
Value Percent:	
Continuous Index:	
Within 8" of Joint:	NO
Remarks:	M-709-022