

Profile/Photo Observation Report



Date:	10/15/2021	Weather:		Coding:	PACP 6.0
Pipe Length (ft):		Owner:	Hobart, IN	Pre Clean:	Not Known
P.O.#:	810_1	Surveyor:	M. Pielacha	PSR:	P-802-001-002
Customer:	Hobart, IN	Clean Date:		Shape:	C

Street:	Off East 37th Avenue	Flow Control:	
City:	Hobart, IN	Year Renewed:	
Location:	Alley	Tape/Media #:	810
Purpose:	Routine Assessment	Dia/Height:	6"
Use:	Sanitary	Material:	SP
Drain Area:		Lining:	
Category:	NA		
Comment:			
Location Details:		Direction of Survey:	Upstream
US MH:	M-802-1	DS MH:	M-802-2
		Total Length Surveyed (ft):	19.6

O&M Index:	2.00	O&M Quick:	2100	O&M Rating:	2.00
Structural Index:	1.00	Structural Quick:	1200	Structural Rating:	2.00
Overall Index:	1.33	Overall Quick:	2112	Overall Rating:	4.00

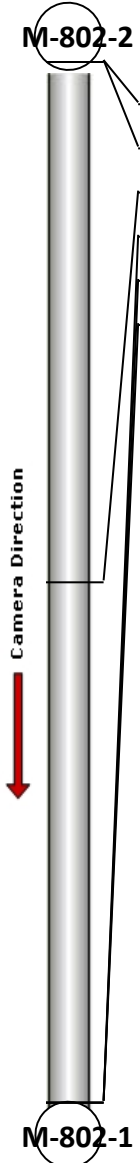
	Position	Code	Observation	Video (sec)	Grade
	.0	AMH	Manhole	0	NA
	.0	MWL	Water Level	47	NA
	9.8	SRI(S01)	Surface Roughness Increased	103	S 1
	19.6	SRI(F01)	Surface Roughness Increased	180	S 1
	19.6	OBZ	Obstacle Other	190	M 2
	19.6	MSA	Abandoned Survey	204	NA

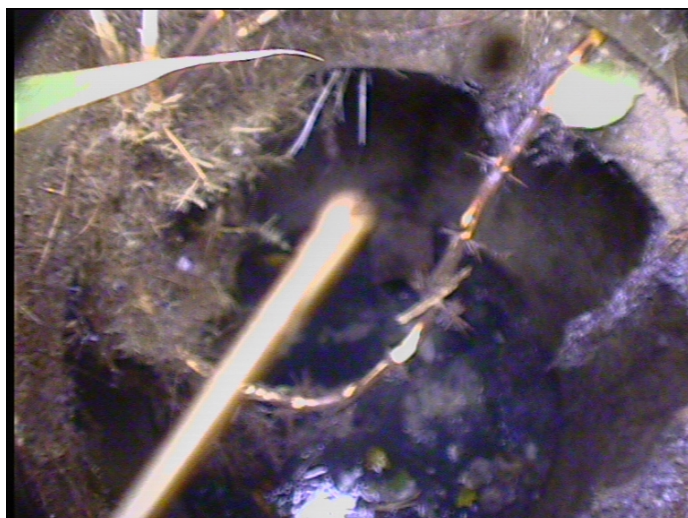

Code: **AMH**
Description: **Manhole**

Distance (ft): **.0**
Structural Grade: **0**
O&M Grade: **0**
Clock Start/From:
Clock To:
1st Value:
2nd Value:
Value Percent:
Continuous Index:
Within 8" of Joint: **NO**
Remarks: **M-802-2**



Code: **MWL**
Description: **Water Level**

Distance (ft): **.0**
Structural Grade: **0**
O&M Grade: **0**
Clock Start/From:
Clock To:
1st Value:
2nd Value:
Value Percent: **5.000**
Continuous Index:
Within 8" of Joint: **NO**
Remarks:



Code: **SRI**
Description: **Surface Roughness Increased**

Distance (ft): **9.8**
Structural Grade: **1**
O&M Grade: **0**
Clock Start/From: **8**
Clock To: **4**
1st Value:
2nd Value:
Value Percent:
Continuous Index: **S01**
Within 8" of Joint: **YES**
Remarks:



Code: **SRI**
Description: **Surface Roughness Increased**

Distance (ft): **19.6**
Structural Grade: **1**
O&M Grade: **0**
Clock Start/From: **8**
Clock To: **4**
1st Value:
2nd Value:
Value Percent:
Continuous Index: **F01**
Within 8" of Joint: **NO**
Remarks:



Code: **OBZ**
Description: **Obstacle Other**

Distance (ft): **19.6**
Structural Grade: **0**
O&M Grade: **2**
Clock Start/From: **6**
Clock To:
1st Value:
2nd Value:
Value Percent: **5.000**
Continuous Index:
Within 8" of Joint: **NO**
Remarks: **Under water debris**



Code:	MSA
Description:	Abandoned Survey
Distance (ft):	19.6
Structural Grade:	0
O&M Grade:	0
Clock Start/From:	
Clock To:	
1st Value:	
2nd Value:	
Value Percent:	
Continuous Index:	
Within 8" of Joint:	NO
Remarks:	Under water debris.