

## Profile/Photo Observation Report



Date:	<b>03/20/2018</b>	Weather:		Coding:	<b>PACP 6.0</b>
Pipe Length (ft):	<b>301.4</b>	Owner:	<b>NA</b>	Pre Clean:	<b>Not Known</b>
P.O.#:		Surveyor:	<b>John Kuglmaier</b>	PSR:	<b>P-802-005-006</b>
Customer:		Clean Date:	<b>01/01/1900</b>	Shape:	<b>C</b>

Street:	<b>N HOBART RD</b>	Flow Control:	<b>Not Controlled</b>
City:	<b>Hobart, IN</b>	Year Renewed:	
Location:	<b>Main Highway - Suburban/Rural</b>	Tape/Media #:	
Purpose:	<b>Resurvey</b>	Dia/Height:	<b>10"</b>
Use:	<b>Sanitary</b>	Material:	<b>VCP</b>
Drain Area:	<b>NA</b>	Lining:	
Category:	<b>NA</b>		
Comment:			

Location Details:		Direction of Survey:	<b>Downstream</b>
US MH:	<b>M-802-006</b>	DS MH:	<b>M-802-005</b>
		Total Length Surveyed (ft):	<b>212.6</b>

O&M Index:	<b>2.00</b>	O&M Quick:	<b>2G00</b>	O&M Rating:	<b>88.00</b>
Structural Index:	<b>0.00</b>	Structural Quick:	<b>0000</b>	Structural Rating:	<b>0.00</b>
Overall Index:	<b>2.00</b>	Overall Quick:	<b>2G00</b>	Overall Rating:	<b>88.00</b>

Position	Code	Observation	Video (sec)	Grade
.0	AMH	Manhole	10	NA
.0	MWL	Water Level	21	NA
.0	DAGS(S01)	Deposits Attached Grease	33	M 2
48.2	MWL	Water Level	140	NA
76.3	TBI	Tap Break-in Intruding	208	M 2
98.7	MWL	Water Level	265	NA
118.5	TF	Tap Factory	316	NA
162.2	MGO	General Observation	417	NA
163.3	TBI	Tap Break-in Intruding	431	M 2
208.9	MGO	General Observation	536	NA
210.4	DAGS(F01)	Deposits Attached Grease	552	M 2
212.6	MSA	Abandoned Survey	570	NA

Code: **AMH**  
Description: **Manhole**



---

Code:	<b>MWL</b>
Description:	<b>Water Level</b>



Distance (ft):	<b>.0</b>
Structural Grade:	<b>0</b>
O&M Grade:	<b>0</b>
Clock Start/From:	
Clock To:	
1st Value:	
2nd Value:	
Value Percent:	<b>20.000</b>
Continuous Index:	
Within 8" of Joint:	<b>NO</b>
Remarks:	

---

Code:	<b>DAGS</b>
Description:	<b>Deposits Attached Grease</b>



Distance (ft):	<b>.0</b>
Structural Grade:	<b>0</b>
O&M Grade:	<b>2</b>
Clock Start/From:	<b>8</b>
Clock To:	<b>4</b>
1st Value:	
2nd Value:	
Value Percent:	<b>5.000</b>
Continuous Index:	<b>S01</b>
Within 8" of Joint:	<b>NO</b>
Remarks:	

---



Code: **MWL**  
Description: **Water Level**

Distance (ft): **48.2**  
Structural Grade: **0**  
O&M Grade: **0**  
Clock Start/From:  
Clock To:  
1st Value:  
2nd Value:  
Value Percent: **30.000**  
Continuous Index:  
Within 8" of Joint: **NO**  
Remarks:

---

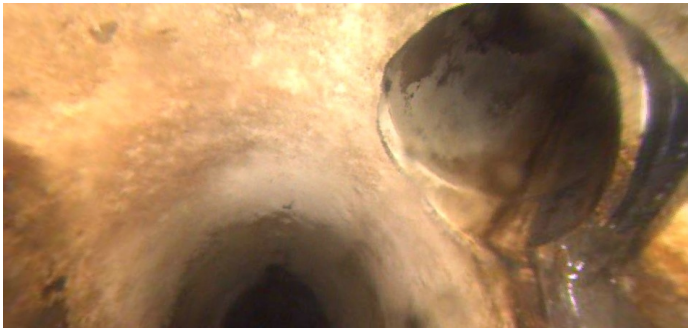

Code: **TBI**  
Description: **Tap Break-in Intruding**

Distance (ft): **76.3**  
Structural Grade: **0**  
O&M Grade: **2**  
Clock Start/From: **2**  
Clock To:  
1st Value: **4.000**  
2nd Value: **1.000**  
Value Percent:  
Continuous Index:  
Within 8" of Joint:  
Remarks:

---

Code: **MWL**  
Description: **Water Level**



Distance (ft): **98.7**  
Structural Grade: **0**  
O&M Grade: **0**  
Clock Start/From:  
Clock To:  
1st Value:  
2nd Value:  
Value Percent: **40.000**  
Continuous Index:  
Within 8" of Joint: **NO**  
Remarks:

---

Code: **TF**  
Description: **Tap Factory**

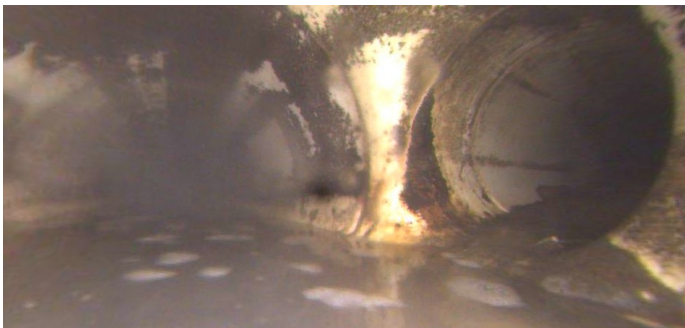

Distance (ft): **118.5**  
Structural Grade: **0**  
O&M Grade: **0**  
Clock Start/From: **3**  
Clock To:  
1st Value: **4.000**  
2nd Value:  
Value Percent:  
Continuous Index:  
Within 8" of Joint:  
Remarks:

---

Code: **MGO**  
Description: **General Observation**



Distance (ft): **162.2**  
Structural Grade: **0**  
O&M Grade: **0**  
Clock Start/From:  
Clock To:  
1st Value:  
2nd Value:  
Value Percent:  
Continuous Index:  
Within 8" of Joint: **NO**  
Remarks: **Switching to rear camera**

---

Code: **TBI**  
Description: **Tap Break-in Intruding**

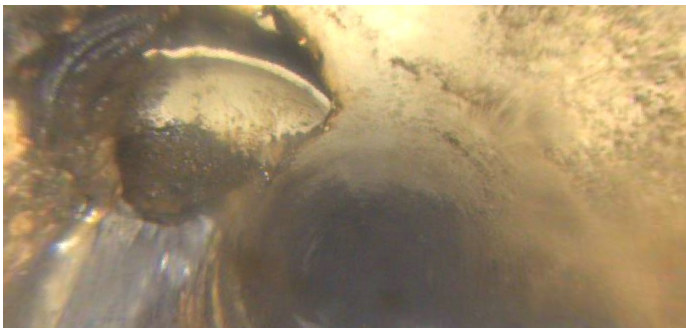

Distance (ft): **163.3**  
Structural Grade: **0**  
O&M Grade: **2**  
Clock Start/From: **2**  
Clock To:  
1st Value: **4.000**  
2nd Value: **1.000**  
Value Percent:  
Continuous Index:  
Within 8" of Joint:  
Remarks:

---



Code: **MGO**  
Description: **General Observation**



Distance (ft): **208.9**  
Structural Grade: **0**  
O&M Grade: **0**  
Clock Start/From:  
Clock To:  
1st Value:  
2nd Value:  
Value Percent:  
Continuous Index:  
Within 8" of Joint: **NO**  
Remarks: **Switching to front camera**

---

Code: **DAGS**  
Description: **Deposits Attached Grease**

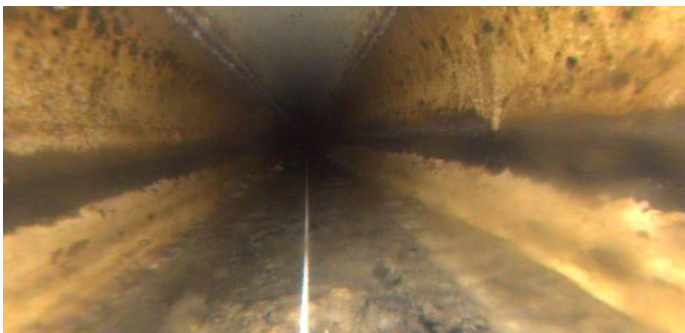

Distance (ft): **210.4**  
Structural Grade: **0**  
O&M Grade: **2**  
Clock Start/From: **8**  
Clock To: **4**  
1st Value:  
2nd Value:  
Value Percent: **5.000**  
Continuous Index: **F01**  
Within 8" of Joint: **NO**  
Remarks:

---



Code:	<b>MSA</b>
Description:	<b>Abandoned Survey</b>
Distance (ft):	<b>212.6</b>
Structural Grade:	<b>0</b>
O&M Grade:	<b>0</b>
Clock Start/From:	
Clock To:	
1st Value:	
2nd Value:	
Value Percent:	
Continuous Index:	
Within 8" of Joint:	<b>NO</b>
Remarks:	<b>Unknown</b>