

Profile/Photo Observation Report



Date:	04/23/2018	Weather:		Coding:	PACP 4.2
Pipe Length (ft):	.0	Owner:	City of Hobart	Pre Clean:	No Pre-Cleaning
P.O.#:	2004	Surveyor:	SAN	PSR:	P-802-022-010
Customer:	Red Zone	Clean Date:		Shape:	C

Street:	E Randolph St	Flow Control:	Not Controlled
City:	Hobart In	Year Renewed:	
Location:	Parking Lot	Tape/Media #:	Deliverable 1
Purpose:	Routine Assessment	Dia/Height:	6"
Use:	Sanitary	Material:	PVC
Drain Area:	Northeast	Lining:	
Category:	NA		
Comment:	427-3/Incomplete due to grease and no reverse due to blockage downstream.		
Location Details:	Lot behind strip mall	Direction of Survey:	Downstream
US MH:	M-802-022	DS MH:	M-802-010
		Total Length Surveyed (ft):	79.8

O&M Index:	2.00	O&M Quick:	2B00	O&M Rating:	30.00
Structural Index:	0.00	Structural Quick:	0000	Structural Rating:	0.00
Overall Index:	2.00	Overall Quick:	2B00	Overall Rating:	30.00

	Position	Code	Observation	Video (sec)	Grade
	.0	AMH	Manhole	16	NA
	.0	MWL	Water Level	34	NA
	.0	MGO	General Observation	93	NA
	6.8	DAGS(S02)	Deposits Attached Grease	256	M 2
	78.9	MGO	General Observation	604	NA
	79.8	MGO	General Observation	736	NA
	79.8	DAGS(F02)	Deposits Attached Grease	902	M 2
	79.8	MSA	Abandoned Survey	923	NA



Code:	AMH
Description:	Manhole
Distance (ft):	.0
Structural Grade:	0
O&M Grade:	0
Clock Start/From:	
Clock To:	
1st Value:	
2nd Value:	
Value Percent:	
Continuous Index:	
Within 8" of Joint:	NO
Remarks:	M-802-022



Code: **MWL**
Description: **Water Level**

Distance (ft): **.0**
Structural Grade: **0**
O&M Grade: **0**
Clock Start/From:
Clock To:
1st Value:
2nd Value:
Value Percent: **5.000**
Continuous Index:
Within 8" of Joint: **NO**
Remarks:



Code: **MGO**
Description: **General Observation**

Distance (ft): **.0**
Structural Grade: **0**
O&M Grade: **0**
Clock Start/From:
Clock To:
1st Value:
2nd Value:
Value Percent:
Continuous Index:
Within 8" of Joint: **NO**
Remarks: **incoming pipe is 100% blocked**



Code:	DAGS
Description:	Deposits Attached Grease
Distance (ft):	6.8
Structural Grade:	0
O&M Grade:	2
Clock Start/From:	4
Clock To:	8
1st Value:	
2nd Value:	
Value Percent:	10.000
Continuous Index:	S02
Within 8" of Joint:	NO
Remarks:	

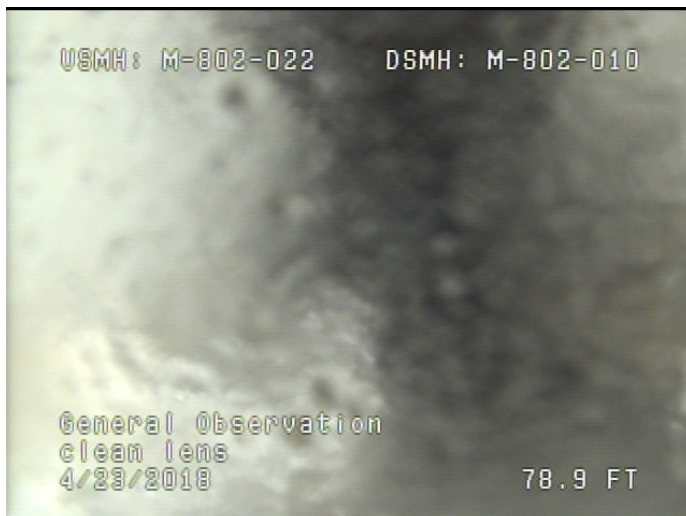

Code:	MGO
Description:	General Observation
Distance (ft):	78.9
Structural Grade:	0
O&M Grade:	0
Clock Start/From:	
Clock To:	
1st Value:	
2nd Value:	
Value Percent:	
Continuous Index:	
Within 8" of Joint:	NO
Remarks:	clean lens



Code:	MGO
Description:	General Observation
Distance (ft):	79.8
Structural Grade:	0
O&M Grade:	0
Clock Start/From:	
Clock To:	
1st Value:	
2nd Value:	
Value Percent:	
Continuous Index:	
Within 8" of Joint:	NO
Remarks:	camera will not pass grease



Code:	DAGS
Description:	Deposits Attached Grease
Distance (ft):	79.8
Structural Grade:	0
O&M Grade:	2
Clock Start/From:	4
Clock To:	8
1st Value:	
2nd Value:	
Value Percent:	10.000
Continuous Index:	F02
Within 8" of Joint:	NO
Remarks:	



Code:	MSA
Description:	Abandoned Survey
Distance (ft):	79.8
Structural Grade:	0
O&M Grade:	0
Clock Start/From:	
Clock To:	
1st Value:	
2nd Value:	
Value Percent:	
Continuous Index:	
Within 8" of Joint:	NO
Remarks:	no reverse due to grease line needs cleaned