

Profile/Photo Observation Report



Date:	03/20/2018	Weather:		Coding:	PACP 6.0
Pipe Length (ft):	149.0	Owner:	NA	Pre Clean:	Not Known
P.O.#:		Surveyor:	John Kuglmaier	PSR:	P-802-016-014
Customer:		Clean Date:	01/01/1900	Shape:	C

Street:	N Hobart Rd	Flow Control:	Not Controlled
City:	Hobart, IN	Year Renewed:	
Location:	Main Highway - Suburban/Rural	Tape/Media #:	
Purpose:	Resurvey	Dia/Height:	8"
Use:	Sanitary	Material:	PVC
Drain Area:	NA	Lining:	
Category:	NA		
Comment:			

Location Details:		Direction of Survey:	Upstream
US MH:	M-802-016	DS MH:	M-802-014
		Total Length Surveyed (ft):	152.7

O&M Index:	2.50	O&M Quick:	4123	O&M Rating:	10.00
Structural Index:	0.00	Structural Quick:	0000	Structural Rating:	0.00
Overall Index:	2.50	Overall Quick:	4123	Overall Rating:	10.00

	Position	Code	Observation	Video (sec)	Grade
	.0	AMH	Manhole	10	NA
	.0	MWL	Water Level	21	NA
	2.8	MGO	General Observation	41	NA
	3.5	DAZ(S01)	Deposits Attached Other	54	M 2
	7.1	MCU	Camera Underwater	73	M 4
	20.8	DAZ(F01)	Deposits Attached Other	113	M 2
	20.8	MGO	General Observation	124	NA
	151.0	AMH	Manhole	396	NA

Code: **AMH**
Description: **Manhole**



Distance (ft): **.0**
Structural Grade: **0**
O&M Grade: **0**
Clock Start/From:
Clock To:
1st Value:
2nd Value:
Value Percent:
Continuous Index:
Within 8" of Joint: **NO**
Remarks: **M-802-014**

Code:	MWL
Description:	Water Level

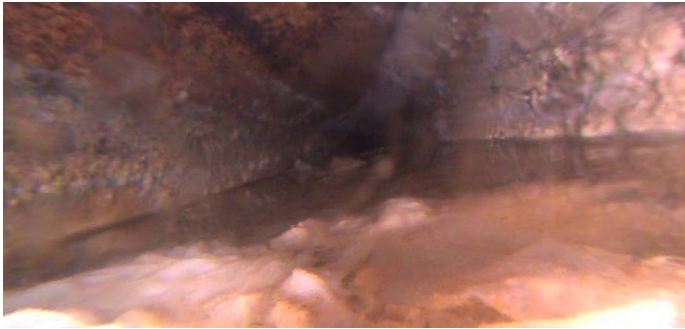

Distance (ft):	.0
Structural Grade:	0
O&M Grade:	0
Clock Start/From:	
Clock To:	
1st Value:	
2nd Value:	
Value Percent:	40.000
Continuous Index:	
Within 8" of Joint:	NO
Remarks:	

Code:	MGO
Description:	General Observation



Distance (ft):	2.8
Structural Grade:	0
O&M Grade:	0
Clock Start/From:	
Clock To:	
1st Value:	
2nd Value:	
Value Percent:	
Continuous Index:	
Within 8" of Joint:	NO
Remarks:	Switching to rear camera

Code: **DAZ**
Description: **Deposits Attached Other**



Distance (ft): **3.5**
Structural Grade: **0**
O&M Grade: **2**
Clock Start/From: **10**
Clock To: **2**
1st Value:
2nd Value:
Value Percent: **10.000**
Continuous Index: **S01**
Within 8" of Joint: **NO**
Remarks: **Mixed materials**

Code: **MCU**
Description: **Camera Underwater**

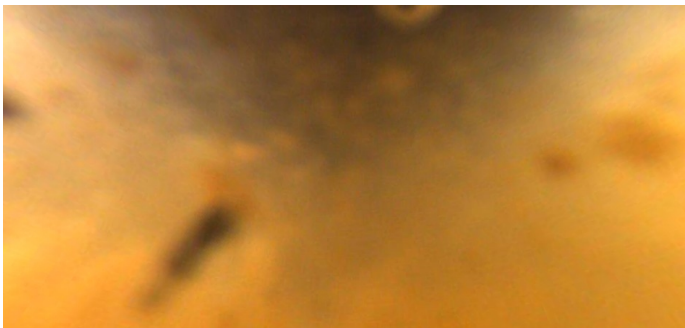

Distance (ft): **7.1**
Structural Grade: **0**
O&M Grade: **4**
Clock Start/From:
Clock To:
1st Value:
2nd Value:
Value Percent:
Continuous Index:
Within 8" of Joint: **NO**
Remarks:

Code: **DAZ**
Description: **Deposits Attached Other**

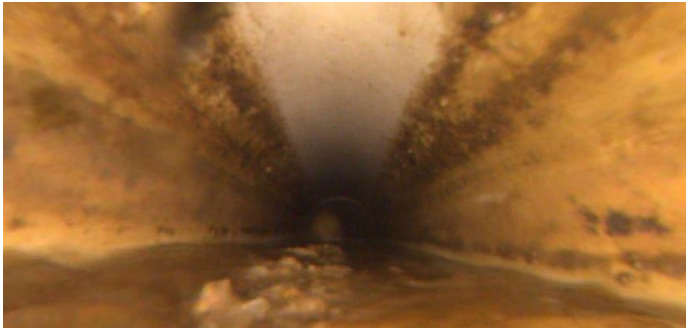

Distance (ft): **20.8**
Structural Grade: **0**
O&M Grade: **2**
Clock Start/From: **10**
Clock To: **2**
1st Value:
2nd Value:
Value Percent: **10.000**
Continuous Index: **F01**
Within 8" of Joint: **NO**
Remarks: **Mixed materials / Clock positions vary**

Code: **MGO**
Description: **General Observation**

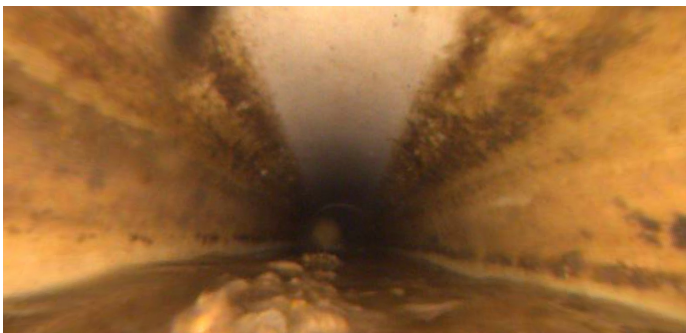

Distance (ft): **20.8**
Structural Grade: **0**
O&M Grade: **0**
Clock Start/From:
Clock To:
1st Value:
2nd Value:
Value Percent:
Continuous Index:
Within 8" of Joint: **NO**
Remarks: **rear camera**

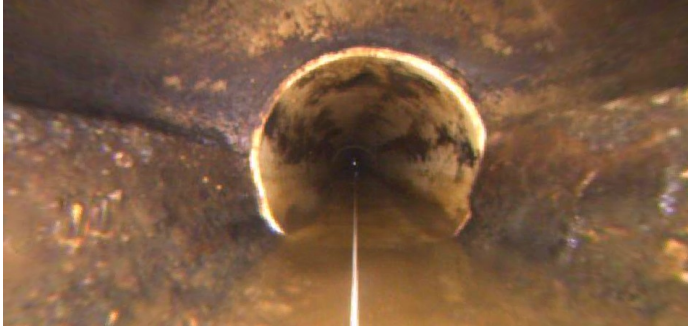

Code:	AMH
Description:	Manhole
Distance (ft):	151.0
Structural Grade:	0
O&M Grade:	0
Clock Start/From:	
Clock To:	
1st Value:	
2nd Value:	
Value Percent:	
Continuous Index:	
Within 8" of Joint:	NO
Remarks:	M-802-016