

## Profile/Photo Observation Report



Date:	<b>04/24/2018</b>	Weather:		Coding:	<b>PACP 4.2</b>
Pipe Length (ft):	<b>288.0</b>	Owner:	<b>City of Hobart</b>	Pre Clean:	<b>No Pre-Cleaning</b>
P.O.#:	<b>2004</b>	Surveyor:	<b>SAN</b>	PSR:	<b>P-802-019-LS015</b>
Customer:	<b>Red Zone</b>	Clean Date:		Shape:	<b>C</b>

Street:	<b>7770 E Ridge Rd</b>	Flow Control:	<b>Not Controlled</b>
City:	<b>Hobart In</b>	Year Renewed:	
Location:	<b>Parking Lot</b>	Tape/Media #:	<b>Deliverable 1</b>
Purpose:	<b>Routine Assessment</b>	Dia/Height:	<b>8"</b>
Use:	<b>Sanitary</b>	Material:	<b>PVC</b>
Drain Area:	<b>Northeast</b>	Lining:	
Category:	<b>NA</b>		
Comment:	<b>429-1/Incomplete due to debris. No reverse due to camera being underwater.</b>		
Location Details:	<b>KFC parking lot</b>	Direction of Survey:	<b>Downstream</b>
US MH:	<b>M-802-19</b>	DS MH:	<b>M-802-LS015</b>
		Total Length Surveyed (ft):	<b>282.3</b>

O&M Index:	<b>2.00</b>	O&M Quick:	<b>2Q00</b>	O&M Rating:	<b>182.00</b>
Structural Index:	<b>0.00</b>	Structural Quick:	<b>0000</b>	Structural Rating:	<b>0.00</b>
Overall Index:	<b>2.00</b>	Overall Quick:	<b>2Q00</b>	Overall Rating:	<b>182.00</b>

	Position	Code	Observation	Video (sec)	Grade
	.0	AMH	Manhole	53	NA
	.0	MWL	Water Level	62	NA
	1.0	DAGS(S01)	Deposits Attached Grease	89	M 2
	84.1	DSF(S02)	Deposits Settled Fine	323	M 2
	101.4	DSF(F02)	Deposits Settled Fine	410	M 2
	120.8	DSF(S03)	Deposits Settled Fine	477	M 2
	161.8	TF	Tap Factory	549	NA
	278.0	MWL	Water Level	798	NA
	282.3	MGO	General Observation	909	NA
	282.3	DSF(F03)	Deposits Settled Fine	939	M 2
	282.3	DAGS(F01)	Deposits Attached Grease	958	M 2
	282.3	MSA	Abandoned Survey	983	NA



Code: **AMH**  
Description: **Manhole**

Distance (ft): **.0**  
Structural Grade: **0**  
O&M Grade: **0**  
Clock Start/From:  
Clock To:  
1st Value:  
2nd Value:  
Value Percent:  
Continuous Index:  
Within 8" of Joint: **NO**  
Remarks: **M-802-19**



Code:	<b>MWL</b>
Description:	<b>Water Level</b>
Distance (ft):	<b>.0</b>
Structural Grade:	<b>0</b>
O&M Grade:	<b>0</b>
Clock Start/From:	
Clock To:	
1st Value:	
2nd Value:	
Value Percent:	<b>5.000</b>
Continuous Index:	
Within 8" of Joint:	<b>NO</b>
Remarks:	



Code:	<b>DAGS</b>
Description:	<b>Deposits Attached Grease</b>
Distance (ft):	<b>1.0</b>
Structural Grade:	<b>0</b>
O&M Grade:	<b>2</b>
Clock Start/From:	<b>12</b>
Clock To:	<b>12</b>
1st Value:	
2nd Value:	
Value Percent:	<b>5.000</b>
Continuous Index:	<b>S01</b>
Within 8" of Joint:	<b>NO</b>
Remarks:	



Code:	<b>DSF</b>
Description:	<b>Deposits Settled Fine</b>
Distance (ft):	<b>84.1</b>
Structural Grade:	<b>0</b>
O&M Grade:	<b>2</b>
Clock Start/From:	<b>5</b>
Clock To:	<b>7</b>
1st Value:	
2nd Value:	
Value Percent:	<b>10.000</b>
Continuous Index:	<b>S02</b>
Within 8" of Joint:	<b>NO</b>
Remarks:	<b>grit</b>



Code:	<b>DSF</b>
Description:	<b>Deposits Settled Fine</b>
Distance (ft):	<b>101.4</b>
Structural Grade:	<b>0</b>
O&M Grade:	<b>2</b>
Clock Start/From:	<b>5</b>
Clock To:	<b>7</b>
1st Value:	
2nd Value:	
Value Percent:	<b>10.000</b>
Continuous Index:	<b>F02</b>
Within 8" of Joint:	<b>NO</b>
Remarks:	<b>grit</b>





Code: **DSF**  
 Description: **Deposits Settled Fine**

Distance (ft): **120.8**  
 Structural Grade: **0**  
 O&M Grade: **2**  
 Clock Start/From: **5**  
 Clock To: **7**  
 1st Value:  
 2nd Value:  
 Value Percent: **10.000**  
 Continuous Index: **S03**  
 Within 8" of Joint: **NO**  
 Remarks:



Code: **TF**  
 Description: **Tap Factory**

Distance (ft): **161.8**  
 Structural Grade: **0**  
 O&M Grade: **0**  
 Clock Start/From: **3**  
 Clock To:  
 1st Value: **6.000**  
 2nd Value:  
 Value Percent:  
 Continuous Index:  
 Within 8" of Joint: **NO**  
 Remarks:



Code: **MWL**  
 Description: **Water Level**

Distance (ft): **278.0**  
 Structural Grade: **0**  
 O&M Grade: **0**  
 Clock Start/From:  
 Clock To:  
 1st Value:  
 2nd Value:  
 Value Percent: **40.000**  
 Continuous Index:  
 Within 8" of Joint: **NO**  
 Remarks:

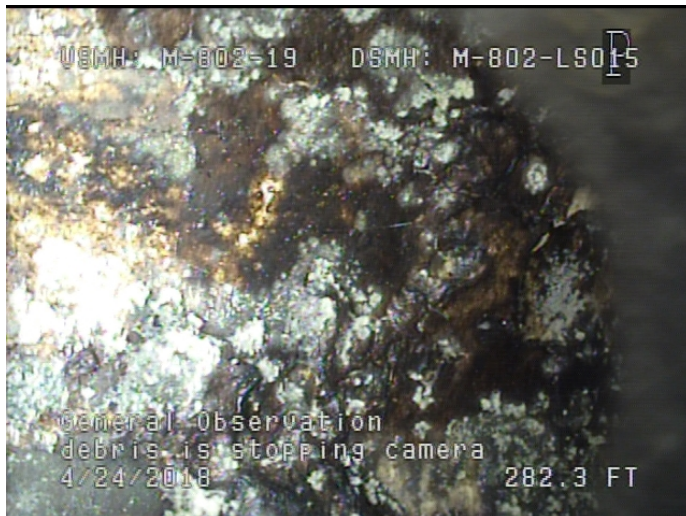

Code: **MGO**  
 Description: **General Observation**

Distance (ft): **282.3**  
 Structural Grade: **0**  
 O&M Grade: **0**  
 Clock Start/From:  
 Clock To:  
 1st Value:  
 2nd Value:  
 Value Percent:  
 Continuous Index:  
 Within 8" of Joint: **NO**  
 Remarks: **debris is stopping camera**

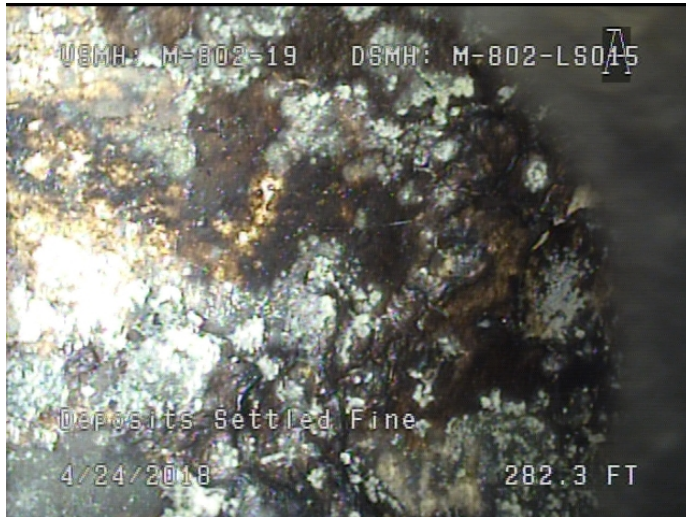

Code: **DSF**  
 Description: **Deposits Settled Fine**

Distance (ft): **282.3**  
 Structural Grade: **0**  
 O&M Grade: **2**  
 Clock Start/From: **5**  
 Clock To: **7**  
 1st Value:  
 2nd Value:  
 Value Percent: **10.000**  
 Continuous Index: **F03**  
 Within 8" of Joint: **NO**  
 Remarks:

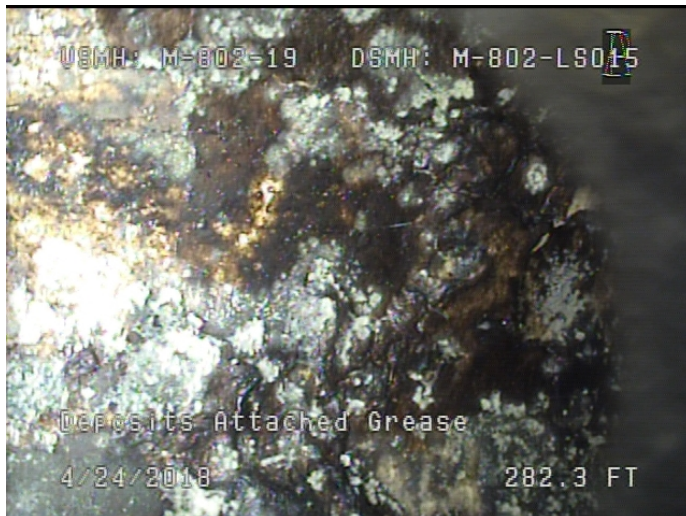

Code: **DAGS**  
 Description: **Deposits Attached Grease**

Distance (ft): **282.3**  
 Structural Grade: **0**  
 O&M Grade: **2**  
 Clock Start/From: **12**  
 Clock To: **12**  
 1st Value:  
 2nd Value:  
 Value Percent: **5.000**  
 Continuous Index: **F01**  
 Within 8" of Joint: **NO**  
 Remarks:



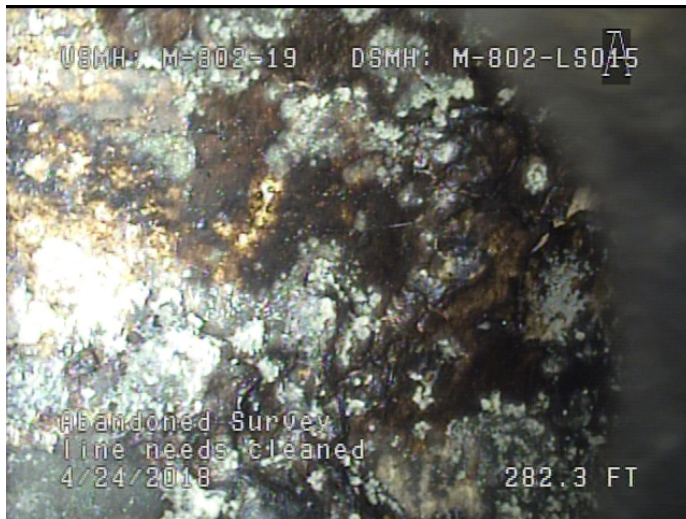

Code:	<b>MSA</b>
Description:	<b>Abandoned Survey</b>
Distance (ft):	<b>282.3</b>
Structural Grade:	<b>0</b>
O&M Grade:	<b>0</b>
Clock Start/From:	
Clock To:	
1st Value:	
2nd Value:	
Value Percent:	
Continuous Index:	
Within 8" of Joint:	<b>NO</b>
Remarks:	<b>line needs cleaned</b>