

## Profile/Photo Observation Report



Date:	<b>03/20/2018</b>	Weather:		Coding:	<b>PACP 6.0</b>
Pipe Length (ft):	<b>242.6</b>	Owner:	<b>NA</b>	Pre Clean:	<b>Not Known</b>
P.O.#:		Surveyor:	<b>John Kuglmaier</b>	PSR:	<b>P-802-020-008</b>
Customer:		Clean Date:	<b>01/01/1900</b>	Shape:	<b>C</b>

Street:	<b>N Hobart Rd</b>	Flow Control:	<b>Not Controlled</b>
City:	<b>Hobart, IN</b>	Year Renewed:	
Location:	<b>Main Highway - Suburban/Rural</b>	Tape/Media #:	
Purpose:	<b>Resurvey</b>	Dia/Height:	<b>12"</b>
Use:	<b>Sanitary</b>	Material:	<b>PVC</b>
Drain Area:	<b>NA</b>	Lining:	
Category:	<b>NA</b>		
Comment:			

Location Details:		Direction of Survey:	<b>Upstream</b>
US MH:	<b>M-802-020</b>	DS MH:	<b>M-802-008</b>
		Total Length Surveyed (ft):	<b>238.0</b>

O&M Index:	<b>2.83</b>	O&M Quick:	<b>4527</b>	O&M Rating:	<b>34.00</b>
Structural Index:	<b>0.00</b>	Structural Quick:	<b>0000</b>	Structural Rating:	<b>0.00</b>
Overall Index:	<b>2.83</b>	Overall Quick:	<b>4527</b>	Overall Rating:	<b>34.00</b>

Position	Code	Observation	Video (sec)	Grade
M-802-008				
.0	AMH	Manhole	10	NA
.0	MWL	Water Level	21	NA
.0	DAZ(S01)	Deposits Attached Other	32	M 4
24.2	DAZ(F01)	Deposits Attached Other	92	M 4
126.1	MWL	Water Level	308	NA
160.9	DAGS(S02)	Deposits Attached Grease	388	M 2
179.1	DAGS(F02)	Deposits Attached Grease	436	M 2
183.7	DAGS(S03)	Deposits Attached Grease	457	M 2
199.6	DAGS(F03)	Deposits Attached Grease	501	M 2
238.0	AMH	Manhole	589	NA
M-802-020				

Code: **AMH**  
Description: **Manhole**



---

Code:	<b>MWL</b>
Description:	<b>Water Level</b>

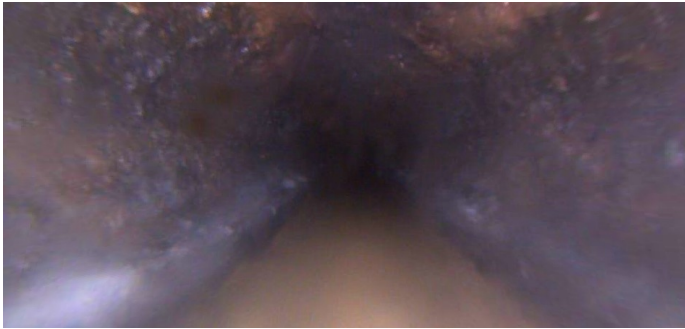

Distance (ft):	<b>.0</b>
Structural Grade:	<b>0</b>
O&M Grade:	<b>0</b>
Clock Start/From:	
Clock To:	
1st Value:	
2nd Value:	
Value Percent:	<b>15.000</b>
Continuous Index:	
Within 8" of Joint:	<b>NO</b>
Remarks:	

---

Code:	<b>DAZ</b>
Description:	<b>Deposits Attached Other</b>



Distance (ft):	<b>.0</b>
Structural Grade:	<b>0</b>
O&M Grade:	<b>4</b>
Clock Start/From:	<b>7</b>
Clock To:	<b>5</b>
1st Value:	
2nd Value:	
Value Percent:	<b>30.000</b>
Continuous Index:	<b>S01</b>
Within 8" of Joint:	<b>NO</b>
Remarks:	<b>Mixed materials</b>

---

Code: **DAZ**  
Description: **Deposits Attached Other**



Distance (ft): **24.2**  
Structural Grade: **0**  
O&M Grade: **4**  
Clock Start/From: **7**  
Clock To: **5**  
1st Value:  
2nd Value:  
Value Percent: **30.000**  
Continuous Index: **F01**  
Within 8" of Joint: **NO**  
Remarks: **Mixed materials / Clock positions vary**

---

Code: **MWL**  
Description: **Water Level**



Distance (ft): **126.1**  
Structural Grade: **0**  
O&M Grade: **0**  
Clock Start/From:  
Clock To:  
1st Value:  
2nd Value:  
Value Percent: **25.000**  
Continuous Index:  
Within 8" of Joint: **NO**  
Remarks:

---

Code: **DAGS**  
Description: **Deposits Attached Grease**

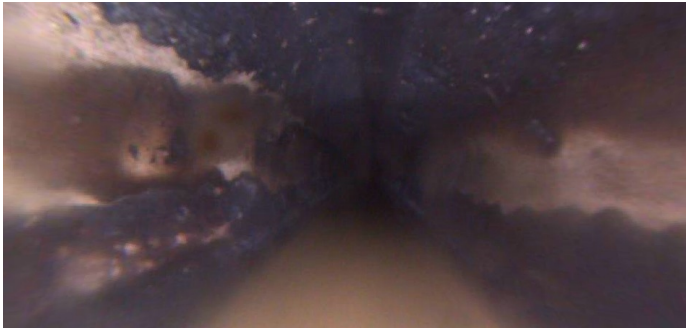

Distance (ft): **160.9**  
Structural Grade: **0**  
O&M Grade: **2**  
Clock Start/From: **9**  
Clock To: **3**  
1st Value:  
2nd Value:  
Value Percent: **5.000**  
Continuous Index: **S02**  
Within 8" of Joint: **NO**  
Remarks:

---

Code: **DAGS**  
Description: **Deposits Attached Grease**

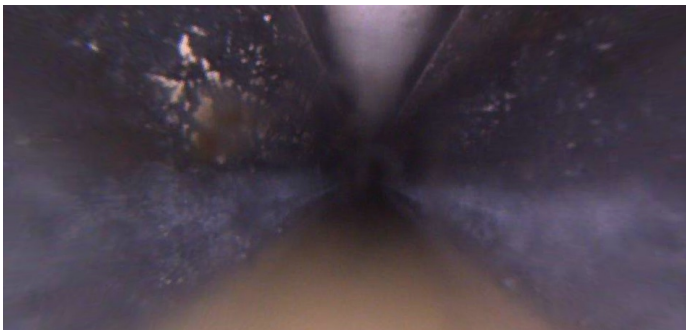

Distance (ft): **179.1**  
Structural Grade: **0**  
O&M Grade: **2**  
Clock Start/From: **9**  
Clock To: **3**  
1st Value:  
2nd Value:  
Value Percent: **5.000**  
Continuous Index: **F02**  
Within 8" of Joint: **NO**  
Remarks: **Clock positions vary**

---

Code: **DAGS**  
Description: **Deposits Attached Grease**

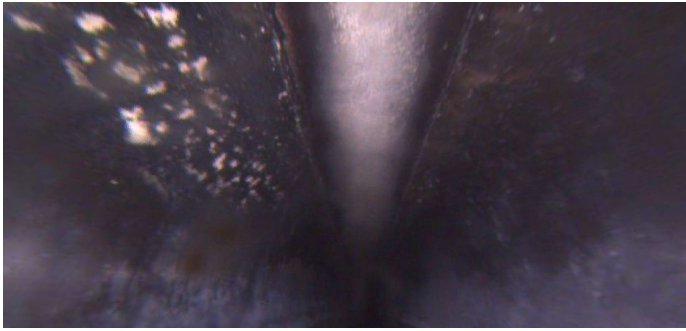

Distance (ft): **183.7**  
Structural Grade: **0**  
O&M Grade: **2**  
Clock Start/From: **11**  
Clock To: **1**  
1st Value:  
2nd Value:  
Value Percent: **5.000**  
Continuous Index: **S03**  
Within 8" of Joint: **NO**  
Remarks:

---

Code: **DAGS**  
Description: **Deposits Attached Grease**



Distance (ft): **199.6**  
Structural Grade: **0**  
O&M Grade: **2**  
Clock Start/From: **11**  
Clock To: **1**  
1st Value:  
2nd Value:  
Value Percent: **5.000**  
Continuous Index: **F03**  
Within 8" of Joint: **NO**  
Remarks: **Clock positions vary**

---

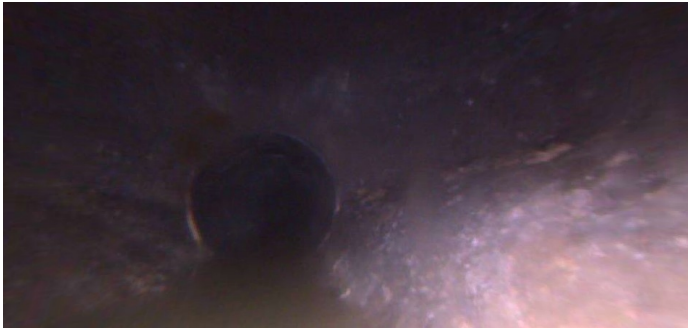

Code:	<b>AMH</b>
Description:	<b>Manhole</b>
Distance (ft):	<b>238.0</b>
Structural Grade:	<b>0</b>
O&M Grade:	<b>0</b>
Clock Start/From:	
Clock To:	
1st Value:	
2nd Value:	
Value Percent:	
Continuous Index:	
Within 8" of Joint:	<b>NO</b>
Remarks:	<b>M-802-020</b>