

Profile/Photo Observation Report



Date:	10/01/2018	Weather:		Coding:	PACP 6.0
Pipe Length (ft):	298.5	Owner:	NA	Pre Clean:	Not Known
P.O.#:		Surveyor:	Michael Carlino	PSR:	P-803-025-024
Customer:		Clean Date:	01/01/1900	Shape:	C

Street:	ALLEY BETWEEN N JOLIET ST & N OH	Flow Control:	Not Controlled
City:	Hobart, IN	Year Renewed:	
Location:	Light Highway	Tape/Media #:	
Purpose:	Routine Assessment	Dia/Height:	12"
Use:	Sanitary	Material:	VCP
Drain Area:	NA	Lining:	
Category:	NA		
Comment:			

Location Details:		Direction of Survey:	Upstream
US MH:	M-803-024	DS MH:	M-803-025
		Total Length Surveyed (ft):	2.3

O&M Index:	4.00	O&M Quick:	4100	O&M Rating:	4.00
Structural Index:	0.00	Structural Quick:	0000	Structural Rating:	0.00
Overall Index:	4.00	Overall Quick:	4100	Overall Rating:	4.00

Diagram illustrating a vertical manhole structure with a camera direction arrow pointing downwards. The manhole is labeled M-803-025 at the top and M-803-024 at the bottom. A table to the right lists observations from the manhole.

Position	Code	Observation	Video (sec)	Grade
.0	AMH	Manhole	10	NA
.0	MWL	Water Level	21	NA
1.9	MCU	Camera Underwater	36	M 4
2.3	MSA	Abandoned Survey	48	NA

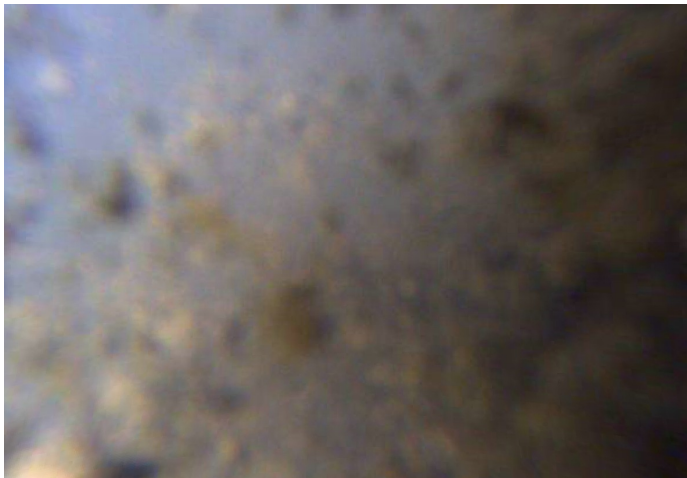

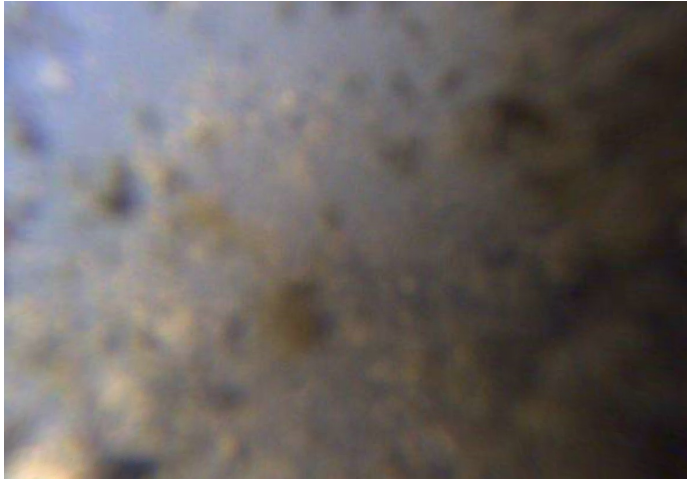

Code:	MWL
Description:	Water Level
Distance (ft):	.0
Structural Grade:	0
O&M Grade:	0
Clock Start/From:	
Clock To:	
1st Value:	
2nd Value:	
Value Percent:	60.000
Continuous Index:	
Within 8" of Joint:	NO
Remarks:	

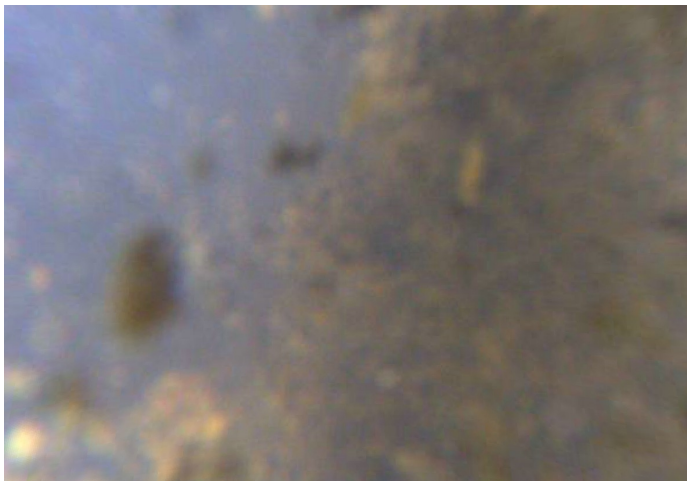

Code:	MCU
Description:	Camera Underwater
Distance (ft):	1.9
Structural Grade:	0
O&M Grade:	4
Clock Start/From:	
Clock To:	
1st Value:	
2nd Value:	
Value Percent:	
Continuous Index:	
Within 8" of Joint:	NO
Remarks:	

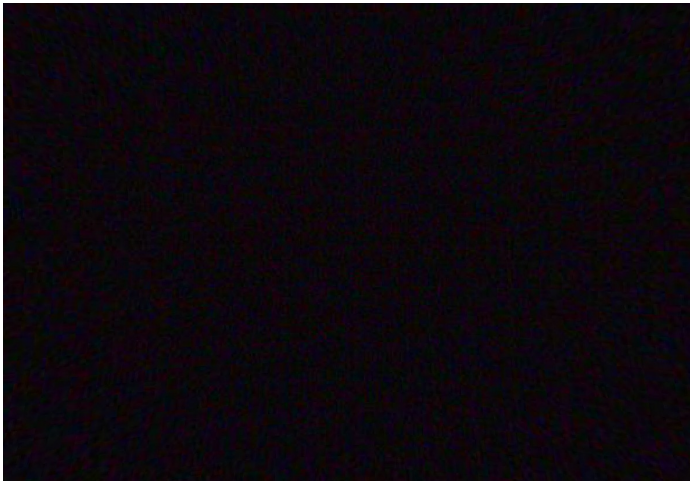

Code:	MSA
Description:	Abandoned Survey
Distance (ft):	2.3
Structural Grade:	0
O&M Grade:	0
Clock Start/From:	
Clock To:	
1st Value:	
2nd Value:	
Value Percent:	
Continuous Index:	
Within 8" of Joint:	NO
Remarks:	MCU