

Profile/Photo Observation Report



Date:	04/04/2018	Weather:		Coding:	PACP 6.0
Pipe Length (ft):	175.2	Owner:	NA	Pre Clean:	Not Known
P.O.#:		Surveyor:	Jen Costello	PSR:	P-803-051-042
Customer:		Clean Date:	01/01/1900	Shape:	C

Street:	E 40TH AVE & N KELLY ST	Flow Control:	Not Controlled
City:	Hobart, IN	Year Renewed:	
Location:	Other	Tape/Media #:	
Purpose:	Not Known	Dia/Height:	12"
Use:	Sanitary	Material:	VCP
Drain Area:	NA	Lining:	
Category:	NA		
Comment:			

Location Details:		Direction of Survey:	Upstream
US MH:	M-803-042	DS MH:	M-803-051
		Total Length Surveyed (ft):	15.9

O&M Index:	3.00	O&M Quick:	4231	O&M Rating:	15.00
Structural Index:	0.00	Structural Quick:	0000	Structural Rating:	0.00
Overall Index:	3.00	Overall Quick:	4231	Overall Rating:	15.00

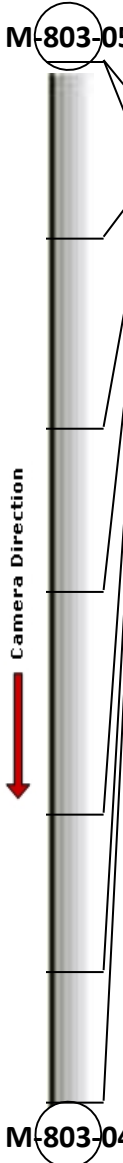
	Position	Code	Observation	Video (sec)	Grade
	M-803-051				
	.0	AMH	Manhole	10	NA
	.0	MWL	Water Level	21	NA
	2.7	RMJ	Roots Medium Joint	38	M 3
	5.6	DAZ	Deposits Attached Other	55	M 4
	8.1	DAE	Deposits Attached Encrustation	72	M 2
	11.5	DAZ	Deposits Attached Other	90	M 2
	13.9	DAZ	Deposits Attached Other	107	M 4
	15.9	MSA	Abandoned Survey	122	NA
M-803-042					

Code: **AMH**
Description: **Manhole**



Distance (ft): **.0**
Structural Grade: **0**
O&M Grade: **0**
Clock Start/From:
Clock To:
1st Value:
2nd Value:
Value Percent:
Continuous Index:
Within 8" of Joint: **NO**
Remarks: **M-803-051**

Code:	MWL
Description:	Water Level



Distance (ft):	.0
Structural Grade:	0
O&M Grade:	0
Clock Start/From:	
Clock To:	
1st Value:	
2nd Value:	
Value Percent:	10.000
Continuous Index:	
Within 8" of Joint:	NO
Remarks:	

Code:	RMJ
Description:	Roots Medium Joint



Distance (ft):	2.7
Structural Grade:	0
O&M Grade:	3
Clock Start/From:	7
Clock To:	5
1st Value:	
2nd Value:	
Value Percent:	30.000
Continuous Index:	
Within 8" of Joint:	YES
Remarks:	

Code: **DAZ**
Description: **Deposits Attached Other**

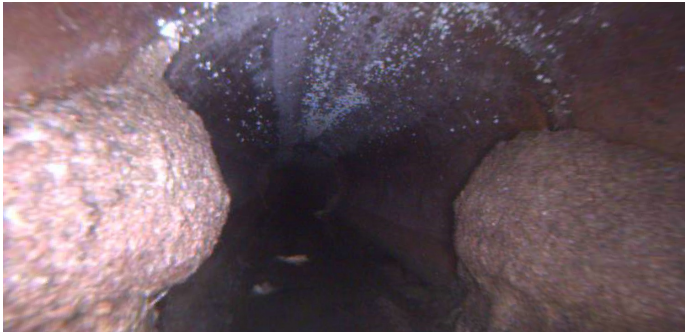

Distance (ft): **5.6**
Structural Grade: **0**
O&M Grade: **4**
Clock Start/From: **7**
Clock To: **5**
1st Value:
2nd Value:
Value Percent: **30.000**
Continuous Index:
Within 8" of Joint: **YES**
Remarks:

Code: **DAE**
Description: **Deposits Attached Encrustation**



Distance (ft): **8.1**
Structural Grade: **0**
O&M Grade: **2**
Clock Start/From: **8**
Clock To: **4**
1st Value:
2nd Value:
Value Percent: **5.000**
Continuous Index:
Within 8" of Joint: **YES**
Remarks:

Code: **DAZ**
Description: **Deposits Attached Other**



Distance (ft): **11.5**
Structural Grade: **0**
O&M Grade: **2**
Clock Start/From: **7**
Clock To: **9**
1st Value:
2nd Value:
Value Percent: **10.000**
Continuous Index:
Within 8" of Joint: **YES**
Remarks:

Code: **DAZ**
Description: **Deposits Attached Other**



Distance (ft): **13.9**
Structural Grade: **0**
O&M Grade: **4**
Clock Start/From: **7**
Clock To: **5**
1st Value:
2nd Value:
Value Percent: **30.000**
Continuous Index:
Within 8" of Joint: **YES**
Remarks:



Code:	MSA
Description:	Abandoned Survey
Distance (ft):	15.9
Structural Grade:	0
O&M Grade:	0
Clock Start/From:	
Clock To:	
1st Value:	
2nd Value:	
Value Percent:	
Continuous Index:	
Within 8" of Joint:	NO
Remarks:	daz