

Profile/Photo Observation Report



Date:	03/26/2018	Weather:		Coding:	PACP 6.0
Pipe Length (ft):	157.3	Owner:	NA	Pre Clean:	Not Known
P.O.#:		Surveyor:	Justin Gonzales	PSR:	P-803-055-029
Customer:		Clean Date:	01/01/1900	Shape:	C

Street:	E RAND ST & N LIBERTY CT	Flow Control:	Not Controlled
City:	Hobart, IN	Year Renewed:	
Location:	Other	Tape/Media #:	
Purpose:	Not Known	Dia/Height:	10"
Use:	Sanitary	Material:	VCP
Drain Area:	NA	Lining:	
Category:	NA		
Comment:			

Location Details:		Direction of Survey:	Downstream
US MH:	M-803-055	DS MH:	M-803-029
		Total Length Surveyed (ft):	153.6

O&M Index:	2.00	O&M Quick:	2300	O&M Rating:	6.00
Structural Index:	3.33	Structural Quick:	4132	Structural Rating:	10.00
Overall Index:	2.67	Overall Quick:	4132	Overall Rating:	16.00

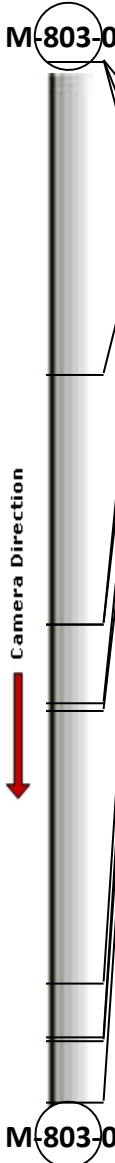
	Position	Code	Observation	Video (sec)	Grade
					
	.0	FM	Fracture Multiple	11	S 4
	.0	AMH	Manhole	22	NA
	.0	MWL	Water Level	33	NA
	46.3	MGO	General Observation	138	NA
	82.9	TF	Tap Factory	222	NA
	82.9	DAZ	Deposits Attached Other	234	M 2
	94.7	DAZ	Deposits Attached Other	269	M 2
	95.8	TFA	Tap Factory Active	284	NA
	136.1	FL(S01)	Fracture Longitudinal	378	S 3
	143.9	DAZ	Deposits Attached Other	405	M 2
	144.5	FL(F01)	Fracture Longitudinal	418	S 3
	153.6	AMH	Manhole	447	NA

Code: **FM**
Description: **Fracture Multiple**



Distance (ft): **.0**
Structural Grade: **4**
O&M Grade: **0**
Clock Start/From: **12**
Clock To: **5**
1st Value:
2nd Value:
Value Percent:
Continuous Index:
Within 8" of Joint:
Remarks:

Code:	AMH
Description:	Manhole



Distance (ft):	.0
Structural Grade:	0
O&M Grade:	0
Clock Start/From:	
Clock To:	
1st Value:	
2nd Value:	
Value Percent:	
Continuous Index:	
Within 8" of Joint:	NO
Remarks:	M-803-055

Code:	MWL
Description:	Water Level



Distance (ft):	.0
Structural Grade:	0
O&M Grade:	0
Clock Start/From:	
Clock To:	
1st Value:	
2nd Value:	
Value Percent:	5.000
Continuous Index:	
Within 8" of Joint:	NO
Remarks:	



Code:	MGO
Description:	General Observation
Distance (ft):	46.3
Structural Grade:	0
O&M Grade:	0
Clock Start/From:	
Clock To:	
1st Value:	
2nd Value:	
Value Percent:	
Continuous Index:	
Within 8" of Joint:	NO
Remarks:	TOILET TISSUE

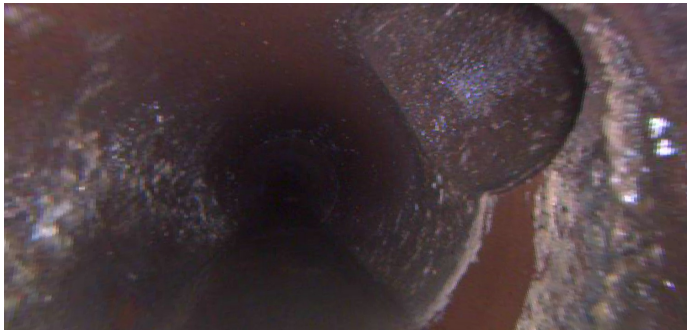

Code:	TF
Description:	Tap Factory
Distance (ft):	82.9
Structural Grade:	0
O&M Grade:	0
Clock Start/From:	2
Clock To:	
1st Value:	4.000
2nd Value:	
Value Percent:	
Continuous Index:	
Within 8" of Joint:	
Remarks:	

Code: **DAZ**
Description: **Deposits Attached Other**

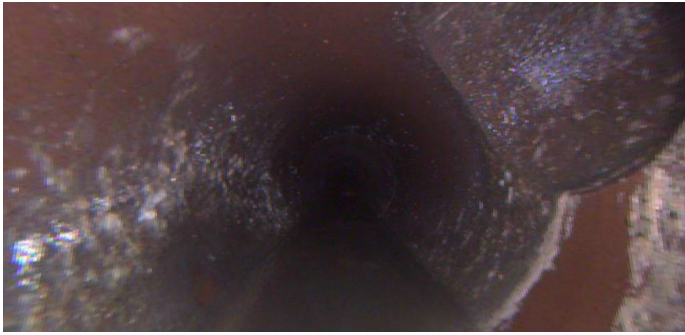

Distance (ft): **82.9**
Structural Grade: **0**
O&M Grade: **2**
Clock Start/From: **7**
Clock To: **10**
1st Value:
2nd Value:
Value Percent: **5.000**
Continuous Index:
Within 8" of Joint: **NO**
Remarks:

Code: **DAZ**
Description: **Deposits Attached Other**



Distance (ft): **94.7**
Structural Grade: **0**
O&M Grade: **2**
Clock Start/From: **3**
Clock To: **5**
1st Value:
2nd Value:
Value Percent: **5.000**
Continuous Index:
Within 8" of Joint: **NO**
Remarks:

Code: **TFA**
Description: **Tap Factory Active**



Distance (ft): **95.8**
Structural Grade: **0**
O&M Grade: **0**
Clock Start/From: **10**
Clock To:
1st Value: **4.000**
2nd Value:
Value Percent:
Continuous Index:
Within 8" of Joint:
Remarks:

Code: **FL**
Description: **Fracture Longitudinal**



Distance (ft): **136.1**
Structural Grade: **3**
O&M Grade: **0**
Clock Start/From: **12**
Clock To:
1st Value:
2nd Value:
Value Percent:
Continuous Index: **S01**
Within 8" of Joint: **YES**
Remarks:

Code: **DAZ**
Description: **Deposits Attached Other**



Distance (ft): **143.9**
Structural Grade: **0**
O&M Grade: **2**
Clock Start/From: **4**
Clock To: **5**
1st Value:
2nd Value:
Value Percent: **5.000**
Continuous Index:
Within 8" of Joint: **YES**
Remarks: **MUD**

Code: **FL**
Description: **Fracture Longitudinal**



Distance (ft): **144.5**
Structural Grade: **3**
O&M Grade: **0**
Clock Start/From: **12**
Clock To:
1st Value:
2nd Value:
Value Percent:
Continuous Index: **F01**
Within 8" of Joint: **YES**
Remarks:



Code:	AMH
Description:	Manhole
Distance (ft):	153.6
Structural Grade:	0
O&M Grade:	0
Clock Start/From:	
Clock To:	
1st Value:	
2nd Value:	
Value Percent:	
Continuous Index:	
Within 8" of Joint:	NO
Remarks:	M-803-029