

## Profile/Photo Observation Report



Date:	<b>03/26/2018</b>	Weather:		Coding:	<b>PACP 6.0</b>
Pipe Length (ft):	<b>157.3</b>	Owner:	<b>NA</b>	Pre Clean:	<b>Not Known</b>
P.O.#:		Surveyor:	<b>Justin Gonzales</b>	PSR:	<b>P-803-055-029</b>
Customer:		Clean Date:	<b>01/01/1900</b>	Shape:	<b>C</b>

Street:	<b>N LIBERTY CT</b>	Flow Control:	<b>Not Controlled</b>
City:	<b>Hobart, IN</b>	Year Renewed:	
Location:	<b>Other</b>	Tape/Media #:	
Purpose:	<b>Not Known</b>	Dia/Height:	<b>10"</b>
Use:	<b>Sanitary</b>	Material:	<b>VCP</b>
Drain Area:	<b>NA</b>	Lining:	
Category:	<b>NA</b>		
Comment:			

Location Details:		Direction of Survey:	<b>Downstream</b>
US MH:	<b>M-803-055</b>	DS MH:	<b>M-803-029</b>
		Total Length Surveyed (ft):	<b>153.6</b>

O&M Index:	<b>2.00</b>	O&M Quick:	<b>2300</b>	O&M Rating:	<b>6.00</b>
Structural Index:	<b>3.33</b>	Structural Quick:	<b>4132</b>	Structural Rating:	<b>10.00</b>
Overall Index:	<b>2.67</b>	Overall Quick:	<b>4132</b>	Overall Rating:	<b>16.00</b>

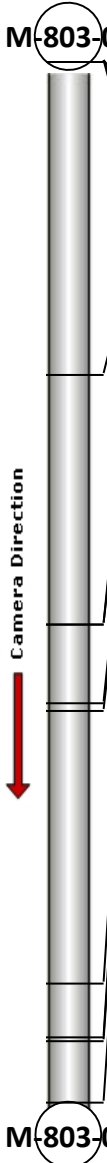
	Position	Code	Observation	Video (sec)	Grade
					
	.0	FM	Fracture Multiple	11	S 4
	.0	AMH	Manhole	22	NA
	.0	MWL	Water Level	33	NA
	46.3	MGO	General Observation	138	NA
	82.9	TF	Tap Factory	222	NA
	82.9	DAZ	Deposits Attached Other	234	M 2
	94.7	DAZ	Deposits Attached Other	269	M 2
	95.8	TFA	Tap Factory Active	284	NA
	136.1	FL(S01)	Fracture Longitudinal	378	S 3
	143.9	DAZ	Deposits Attached Other	405	M 2
	144.5	FL(F01)	Fracture Longitudinal	418	S 3
	153.6	AMH	Manhole	447	NA

Code: **FM**  
Description: **Fracture Multiple**



Distance (ft): **.0**  
Structural Grade: **4**  
O&M Grade: **0**  
Clock Start/From: **12**  
Clock To: **5**  
1st Value:  
2nd Value:  
Value Percent:  
Continuous Index:  
Within 8" of Joint:  
Remarks:

---

Code:	<b>AMH</b>
Description:	<b>Manhole</b>



Distance (ft):	<b>.0</b>
Structural Grade:	<b>0</b>
O&M Grade:	<b>0</b>
Clock Start/From:	
Clock To:	
1st Value:	
2nd Value:	
Value Percent:	
Continuous Index:	
Within 8" of Joint:	<b>NO</b>
Remarks:	<b>M-803-055</b>

---

Code:	<b>MWL</b>
Description:	<b>Water Level</b>



Distance (ft):	<b>.0</b>
Structural Grade:	<b>0</b>
O&M Grade:	<b>0</b>
Clock Start/From:	
Clock To:	
1st Value:	
2nd Value:	
Value Percent:	<b>5.000</b>
Continuous Index:	
Within 8" of Joint:	<b>NO</b>
Remarks:	

---

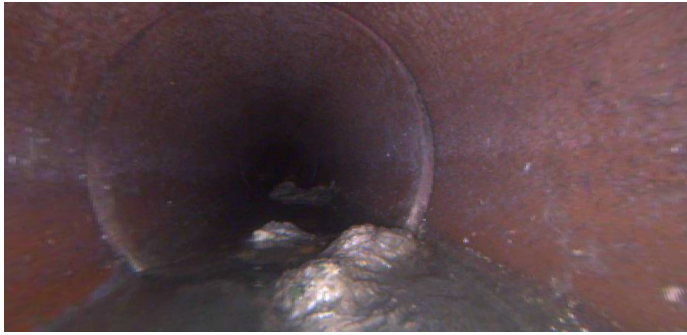

Code:	<b>MGO</b>
Description:	<b>General Observation</b>
Distance (ft):	<b>46.3</b>
Structural Grade:	<b>0</b>
O&M Grade:	<b>0</b>
Clock Start/From:	
Clock To:	
1st Value:	
2nd Value:	
Value Percent:	
Continuous Index:	
Within 8" of Joint:	<b>NO</b>
Remarks:	<b>TOILET TISSUE</b>

---

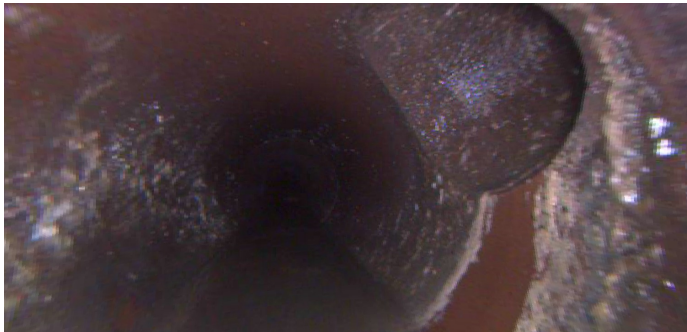

Code:	<b>TF</b>
Description:	<b>Tap Factory</b>
Distance (ft):	<b>82.9</b>
Structural Grade:	<b>0</b>
O&M Grade:	<b>0</b>
Clock Start/From:	<b>2</b>
Clock To:	
1st Value:	<b>4.000</b>
2nd Value:	
Value Percent:	
Continuous Index:	
Within 8" of Joint:	
Remarks:	

---

Code: **DAZ**  
Description: **Deposits Attached Other**

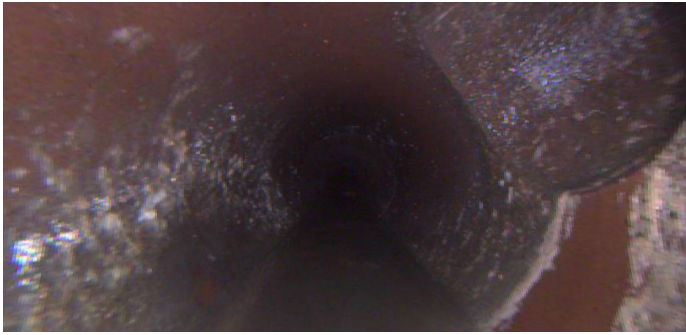

Distance (ft): **82.9**  
Structural Grade: **0**  
O&M Grade: **2**  
Clock Start/From: **7**  
Clock To: **10**  
1st Value:  
2nd Value:  
Value Percent: **5.000**  
Continuous Index:  
Within 8" of Joint: **NO**  
Remarks:

---

Code: **DAZ**  
Description: **Deposits Attached Other**



Distance (ft): **94.7**  
Structural Grade: **0**  
O&M Grade: **2**  
Clock Start/From: **3**  
Clock To: **5**  
1st Value:  
2nd Value:  
Value Percent: **5.000**  
Continuous Index:  
Within 8" of Joint: **NO**  
Remarks:

---

Code: **TFA**  
Description: **Tap Factory Active**



Distance (ft): **95.8**  
Structural Grade: **0**  
O&M Grade: **0**  
Clock Start/From: **10**  
Clock To:  
1st Value: **4.000**  
2nd Value:  
Value Percent:  
Continuous Index:  
Within 8" of Joint:  
Remarks:

---

Code: **FL**  
Description: **Fracture Longitudinal**



Distance (ft): **136.1**  
Structural Grade: **3**  
O&M Grade: **0**  
Clock Start/From: **12**  
Clock To:  
1st Value:  
2nd Value:  
Value Percent:  
Continuous Index: **S01**  
Within 8" of Joint: **YES**  
Remarks:

---



Code: **DAZ**  
Description: **Deposits Attached Other**



Distance (ft): **143.9**  
Structural Grade: **0**  
O&M Grade: **2**  
Clock Start/From: **4**  
Clock To: **5**  
1st Value:  
2nd Value:  
Value Percent: **5.000**  
Continuous Index:  
Within 8" of Joint: **YES**  
Remarks: **MUD**

---

Code: **FL**  
Description: **Fracture Longitudinal**



Distance (ft): **144.5**  
Structural Grade: **3**  
O&M Grade: **0**  
Clock Start/From: **12**  
Clock To:  
1st Value:  
2nd Value:  
Value Percent:  
Continuous Index: **F01**  
Within 8" of Joint: **YES**  
Remarks:

---



Code:	<b>AMH</b>
Description:	<b>Manhole</b>
Distance (ft):	<b>153.6</b>
Structural Grade:	<b>0</b>
O&M Grade:	<b>0</b>
Clock Start/From:	
Clock To:	
1st Value:	
2nd Value:	
Value Percent:	
Continuous Index:	
Within 8" of Joint:	<b>NO</b>
Remarks:	<b>M-803-029</b>