

Profile/Photo Observation Report



Date:	04/21/2018	Weather:		Coding:	PACP 6.0
Pipe Length (ft):	42.6	Owner:	NA	Pre Clean:	Not Known
P.O.#:		Surveyor:	Jen Costello	PSR:	P-804-015-016
Customer:		Clean Date:	01/01/1900	Shape:	C

Street:	E Home Ave	Flow Control:	Not Controlled
City:	Hobart, IN	Year Renewed:	
Location:	Other	Tape/Media #:	
Purpose:	Not Known	Dia/Height:	12"
Use:	Sanitary	Material:	VCP
Drain Area:	NA	Lining:	
Category:	NA		
Comment:			

Location Details:		Direction of Survey:	Upstream
US MH:	M-804-016	DS MH:	M-804-015
		Total Length Surveyed (ft):	19.7

O&M Index:	2.00	O&M Quick:	2200	O&M Rating:	4.00
Structural Index:	3.67	Structural Quick:	4231	Structural Rating:	11.00
Overall Index:	3.00	Overall Quick:	4231	Overall Rating:	15.00

Position	Code	Observation	Video (sec)	Grade
M-804-015				
.0	AMH	Manhole	10	NA
.0	MWL	Water Level	22	NA
6.4	FL	Fracture Longitudinal	46	S 3
7.1	TB	Tap Break-in	59	NA
7.1	DAE	Deposits Attached Encrustation	70	M 2
8.7	FM	Fracture Multiple	85	S 4
11.1	TFC	Tap Factory Capped	103	NA
16.1	DAZ	Deposits Attached Other	127	M 2
18.7	FM	Fracture Multiple	144	S 4
19.7	MSA	Abandoned Survey	157	NA
M-804-016				

Code: **AMH**
Description: **Manhole**



Code:	MWL
Description:	Water Level

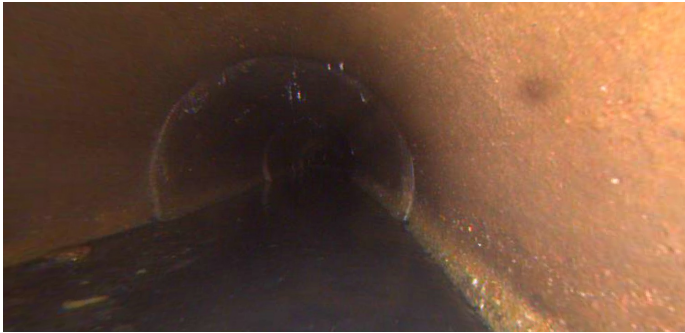

Distance (ft):	.0
Structural Grade:	0
O&M Grade:	0
Clock Start/From:	
Clock To:	
1st Value:	
2nd Value:	
Value Percent:	20.000
Continuous Index:	
Within 8" of Joint:	NO
Remarks:	

Code:	FL
Description:	Fracture Longitudinal

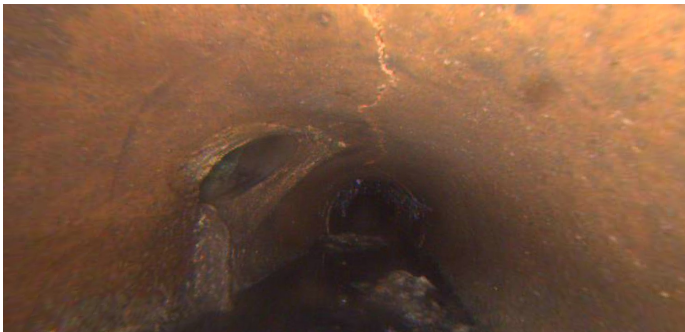

Distance (ft):	6.4
Structural Grade:	3
O&M Grade:	0
Clock Start/From:	12
Clock To:	
1st Value:	
2nd Value:	
Value Percent:	
Continuous Index:	
Within 8" of Joint:	YES
Remarks:	

Code: **TB**
Description: **Tap Break-in**

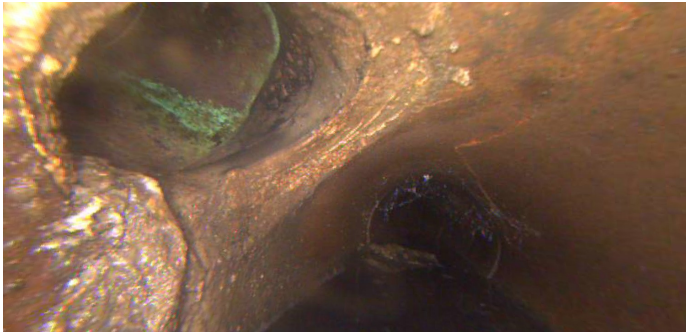

Distance (ft): **7.1**
Structural Grade: **0**
O&M Grade: **0**
Clock Start/From: **10**
Clock To:
1st Value: **4.000**
2nd Value:
Value Percent:
Continuous Index:
Within 8" of Joint:
Remarks:

Code: **DAE**
Description: **Deposits Attached Encrustation**

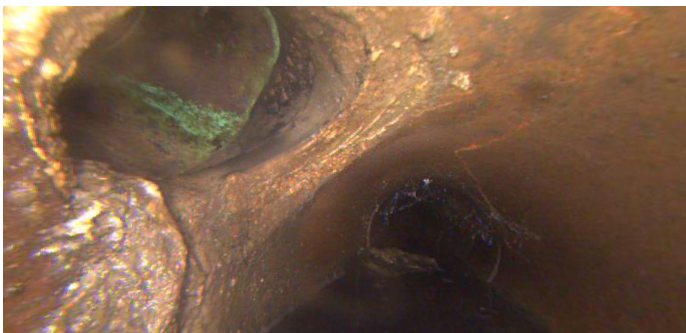

Distance (ft): **7.1**
Structural Grade: **0**
O&M Grade: **2**
Clock Start/From: **8**
Clock To: **9**
1st Value:
2nd Value:
Value Percent: **5.000**
Continuous Index:
Within 8" of Joint: **NO**
Remarks:

Code: **FM**
Description: **Fracture Multiple**

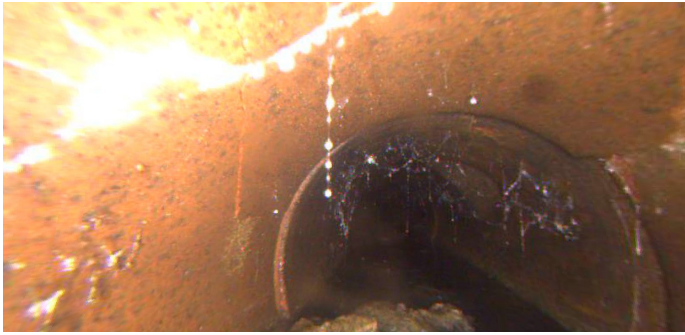

Distance (ft): **8.7**
Structural Grade: **4**
O&M Grade: **0**
Clock Start/From: **9**
Clock To: **3**
1st Value:
2nd Value:
Value Percent:
Continuous Index:
Within 8" of Joint: **YES**
Remarks:

Code: **TFC**
Description: **Tap Factory Capped**

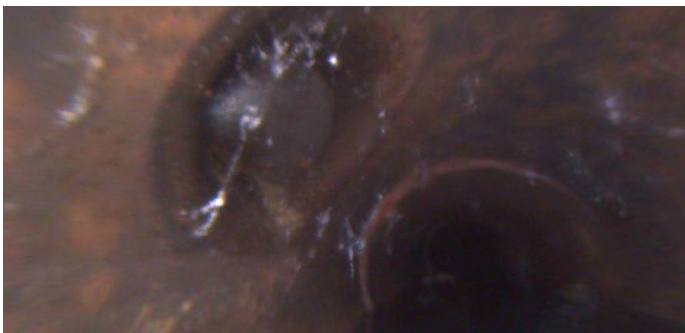

Distance (ft): **11.1**
Structural Grade: **0**
O&M Grade: **0**
Clock Start/From: **2**
Clock To:
1st Value: **4.000**
2nd Value:
Value Percent:
Continuous Index:
Within 8" of Joint:
Remarks:

Code: **DAZ**
Description: **Deposits Attached Other**

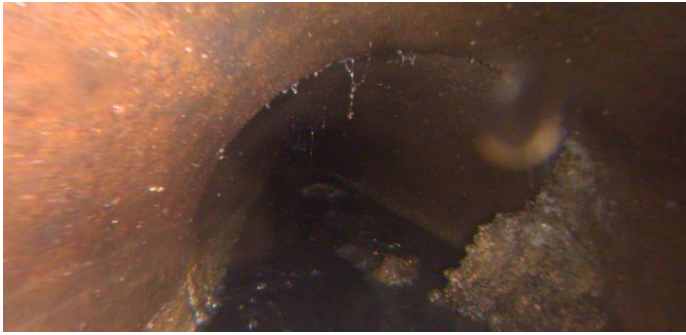

Distance (ft): **16.1**
Structural Grade: **0**
O&M Grade: **2**
Clock Start/From: **2**
Clock To: **4**
1st Value:
2nd Value:
Value Percent: **10.000**
Continuous Index:
Within 8" of Joint: **YES**
Remarks:

Code: **FM**
Description: **Fracture Multiple**

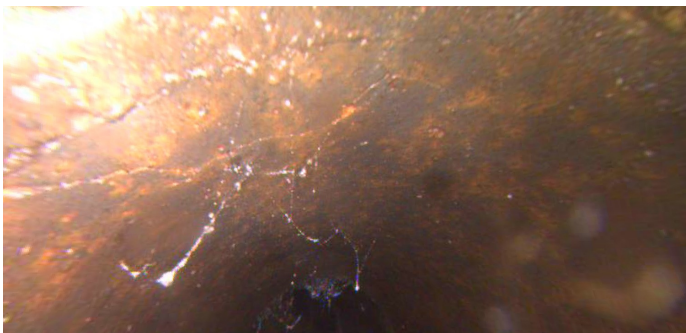

Distance (ft): **18.7**
Structural Grade: **4**
O&M Grade: **0**
Clock Start/From: **10**
Clock To: **12**
1st Value:
2nd Value:
Value Percent:
Continuous Index:
Within 8" of Joint: **YES**
Remarks:

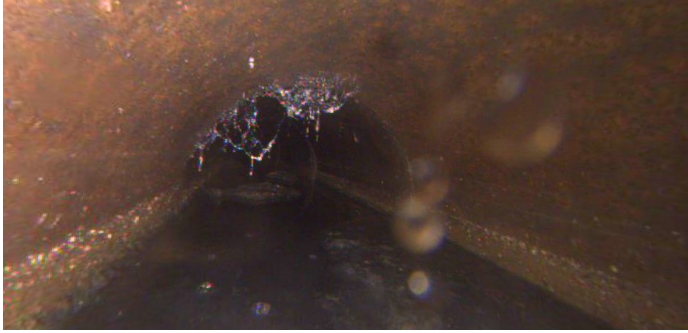

Code:	MSA
Description:	Abandoned Survey
Distance (ft):	19.7
Structural Grade:	0
O&M Grade:	0
Clock Start/From:	
Clock To:	
1st Value:	
2nd Value:	
Value Percent:	
Continuous Index:	
Within 8" of Joint:	NO
Remarks:	DEBRIS UNDER WATER