

## Profile/Photo Observation Report



Date:	<b>10/04/2018</b>	Weather:		Coding:	<b>PACP 6.0</b>
Pipe Length (ft):	<b>192.2</b>	Owner:	<b>NA</b>	Pre Clean:	<b>Not Known</b>
P.O.#:		Surveyor:	<b>Justin Gonzales</b>	PSR:	<b>P-804-074-025</b>
Customer:		Clean Date:	<b>01/01/1900</b>	Shape:	<b>C</b>

Street:	<b>N INDIANA ST &amp; E HICKEY ST</b>	Flow Control:	<b>Not Controlled</b>
City:	<b>Hobart, IN</b>	Year Renewed:	
Location:	<b>Light Highway</b>	Tape/Media #:	
Purpose:	<b>Routine Assessment</b>	Dia/Height:	<b>10"</b>
Use:	<b>Sanitary</b>	Material:	<b>VCP</b>
Drain Area:	<b>NA</b>	Lining:	
Category:	<b>NA</b>		
Comment:			

Location Details:		Direction of Survey:	<b>Upstream</b>
US MH:	<b>M-804-025</b>	DS MH:	<b>M-804-074</b>
		Total Length Surveyed (ft):	<b>190.1</b>

O&M Index:	<b>2.00</b>	O&M Quick:	<b>2F00</b>	O&M Rating:	<b>70.00</b>
Structural Index:	<b>3.87</b>	Structural Quick:	<b>4A32</b>	Structural Rating:	<b>58.00</b>
Overall Index:	<b>2.56</b>	Overall Quick:	<b>4A32</b>	Overall Rating:	<b>128.00</b>

	Position	Code	Observation	Video (sec)	Grade
<b>M-804-074</b>					
	.0	AMH	Manhole	10	NA
	.0	MWL	Water Level	21	NA
	5.6	DAGS(S01)	Deposits Attached Grease	44	M 2
	11.9	FM	Fracture Multiple	68	S 4
	16.8	FM	Fracture Multiple	90	S 4
	21.7	FM	Fracture Multiple	111	S 4
	29.2	FM	Fracture Multiple	138	S 4
	33.6	FM	Fracture Multiple	158	S 4
	38.5	FM	Fracture Multiple	179	S 4
	51.0	FM	Fracture Multiple	216	S 4
	57.8	FM	Fracture Multiple	241	S 4
	65.8	FM	Fracture Multiple	268	S 4
	69.5	FM	Fracture Multiple	287	S 4
	79.5	FM	Fracture Multiple	319	S 4
	83.5	FM	Fracture Multiple	338	S 4
	126.2	TF	Tap Factory	435	NA
	157.7	FL	Fracture Longitudinal	511	S 3
	163.1	FL	Fracture Longitudinal	533	S 3
	172.3	FM	Fracture Multiple	563	S 4
	182.0	DAGS(F01)	Deposits Attached Grease	594	M 2
	188.2	TF	Tap Factory	618	NA
	190.1	AMH	Manhole	634	NA
<b>M-804-025</b>					

Code: **AMH**  
Description: **Manhole**

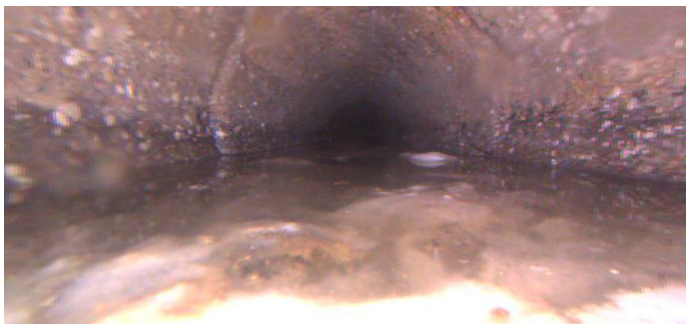

Distance (ft): **.0**  
Structural Grade: **0**  
O&M Grade: **0**  
Clock Start/From:  
Clock To:  
1st Value:  
2nd Value:  
Value Percent:  
Continuous Index:  
Within 8" of Joint: **NO**  
Remarks: **M-804-074**

---

Code:	<b>MWL</b>
Description:	<b>Water Level</b>

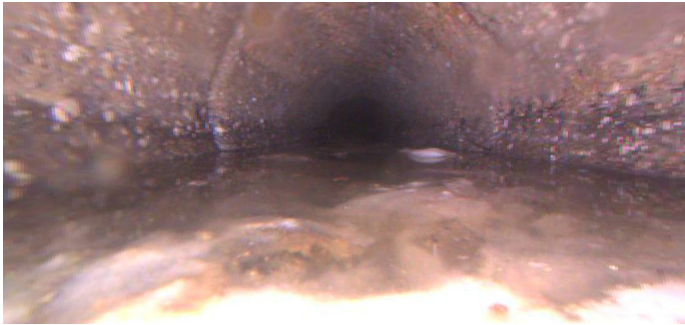

Distance (ft):	<b>.0</b>
Structural Grade:	<b>0</b>
O&M Grade:	<b>0</b>
Clock Start/From:	
Clock To:	
1st Value:	
2nd Value:	
Value Percent:	<b>15.000</b>
Continuous Index:	
Within 8" of Joint:	<b>NO</b>
Remarks:	

---

Code:	<b>DAGS</b>
Description:	<b>Deposits Attached Grease</b>



Distance (ft):	<b>5.6</b>
Structural Grade:	<b>0</b>
O&M Grade:	<b>2</b>
Clock Start/From:	<b>7</b>
Clock To:	<b>5</b>
1st Value:	
2nd Value:	
Value Percent:	<b>5.000</b>
Continuous Index:	<b>S01</b>
Within 8" of Joint:	<b>YES</b>
Remarks:	<b>WANDER</b>

---

Code: **FM**  
Description: **Fracture Multiple**

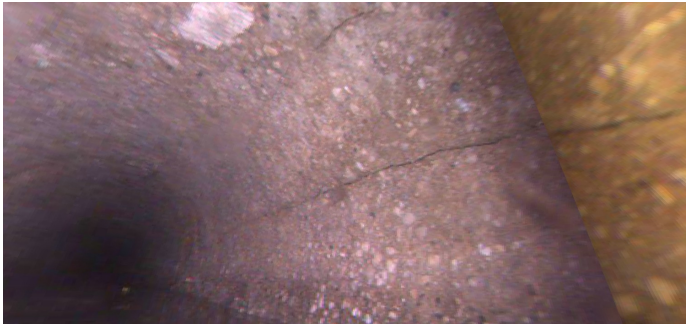

Distance (ft): **11.9**  
Structural Grade: **4**  
O&M Grade: **0**  
Clock Start/From: **2**  
Clock To: **3**  
1st Value:  
2nd Value:  
Value Percent:  
Continuous Index:  
Within 8" of Joint: **YES**  
Remarks:

---

Code: **FM**  
Description: **Fracture Multiple**



Distance (ft): **16.8**  
Structural Grade: **4**  
O&M Grade: **0**  
Clock Start/From: **9**  
Clock To: **12**  
1st Value:  
2nd Value:  
Value Percent:  
Continuous Index:  
Within 8" of Joint: **YES**  
Remarks:

---



Code: **FM**  
Description: **Fracture Multiple**



Distance (ft): **21.7**  
Structural Grade: **4**  
O&M Grade: **0**  
Clock Start/From: **7**  
Clock To: **5**  
1st Value:  
2nd Value:  
Value Percent:  
Continuous Index:  
Within 8" of Joint: **YES**  
Remarks:

---

Code: **FM**  
Description: **Fracture Multiple**



Distance (ft): **29.2**  
Structural Grade: **4**  
O&M Grade: **0**  
Clock Start/From: **7**  
Clock To: **3**  
1st Value:  
2nd Value:  
Value Percent:  
Continuous Index:  
Within 8" of Joint: **YES**  
Remarks:

---

Code: **FM**  
Description: **Fracture Multiple**



Distance (ft): **33.6**  
Structural Grade: **4**  
O&M Grade: **0**  
Clock Start/From: **7**  
Clock To: **5**  
1st Value:  
2nd Value:  
Value Percent:  
Continuous Index:  
Within 8" of Joint: **YES**  
Remarks:

---

Code: **FM**  
Description: **Fracture Multiple**



Distance (ft): **38.5**  
Structural Grade: **4**  
O&M Grade: **0**  
Clock Start/From: **8**  
Clock To: **4**  
1st Value:  
2nd Value:  
Value Percent:  
Continuous Index:  
Within 8" of Joint: **YES**  
Remarks:

---

Code: **FM**  
Description: **Fracture Multiple**



Distance (ft): **51.0**  
Structural Grade: **4**  
O&M Grade: **0**  
Clock Start/From: **9**  
Clock To: **3**  
1st Value:  
2nd Value:  
Value Percent:  
Continuous Index:  
Within 8" of Joint: **YES**  
Remarks:

---

Code: **FM**  
Description: **Fracture Multiple**



Distance (ft): **57.8**  
Structural Grade: **4**  
O&M Grade: **0**  
Clock Start/From: **9**  
Clock To: **3**  
1st Value:  
2nd Value:  
Value Percent:  
Continuous Index:  
Within 8" of Joint: **YES**  
Remarks:

---

Code: **FM**  
Description: **Fracture Multiple**



Distance (ft): **65.8**  
Structural Grade: **4**  
O&M Grade: **0**  
Clock Start/From: **9**  
Clock To: **4**  
1st Value:  
2nd Value:  
Value Percent:  
Continuous Index:  
Within 8" of Joint:  
Remarks:

---

Code: **FM**  
Description: **Fracture Multiple**



Distance (ft): **69.5**  
Structural Grade: **4**  
O&M Grade: **0**  
Clock Start/From: **7**  
Clock To: **4**  
1st Value:  
2nd Value:  
Value Percent:  
Continuous Index:  
Within 8" of Joint: **YES**  
Remarks:

---

Code: **FM**  
Description: **Fracture Multiple**



Distance (ft): **79.5**  
Structural Grade: **4**  
O&M Grade: **0**  
Clock Start/From: **10**  
Clock To: **12**  
1st Value:  
2nd Value:  
Value Percent:  
Continuous Index:  
Within 8" of Joint: **YES**  
Remarks:

---

Code: **FM**  
Description: **Fracture Multiple**



Distance (ft): **83.5**  
Structural Grade: **4**  
O&M Grade: **0**  
Clock Start/From: **9**  
Clock To: **4**  
1st Value:  
2nd Value:  
Value Percent:  
Continuous Index:  
Within 8" of Joint:  
Remarks:

---



Code: **TF**  
Description: **Tap Factory**

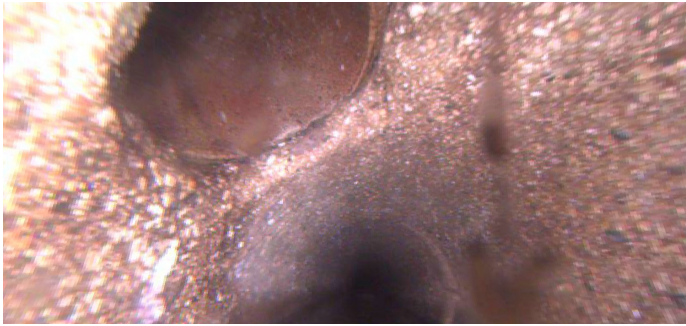

Distance (ft): **126.2**  
Structural Grade: **0**  
O&M Grade: **0**  
Clock Start/From: **10**  
Clock To:  
1st Value: **4.000**  
2nd Value:  
Value Percent:  
Continuous Index:  
Within 8" of Joint:  
Remarks:

---

Code: **FL**  
Description: **Fracture Longitudinal**



Distance (ft): **157.7**  
Structural Grade: **3**  
O&M Grade: **0**  
Clock Start/From: **3**  
Clock To:  
1st Value:  
2nd Value:  
Value Percent:  
Continuous Index:  
Within 8" of Joint: **YES**  
Remarks:

---

Code: **FL**  
Description: **Fracture Longitudinal**



Distance (ft): **163.1**  
Structural Grade: **3**  
O&M Grade: **0**  
Clock Start/From: **10**  
Clock To:  
1st Value:  
2nd Value:  
Value Percent:  
Continuous Index:  
Within 8" of Joint: **YES**  
Remarks:

---

Code: **FM**  
Description: **Fracture Multiple**



Distance (ft): **172.3**  
Structural Grade: **4**  
O&M Grade: **0**  
Clock Start/From: **9**  
Clock To: **3**  
1st Value:  
2nd Value:  
Value Percent:  
Continuous Index:  
Within 8" of Joint: **YES**  
Remarks:

---



Code: **DAGS**  
Description: **Deposits Attached Grease**



Distance (ft): **182.0**  
Structural Grade: **0**  
O&M Grade: **2**  
Clock Start/From: **7**  
Clock To: **5**  
1st Value:  
2nd Value:  
Value Percent: **5.000**  
Continuous Index: **F01**  
Within 8" of Joint: **YES**  
Remarks: **WANDER**

---

Code: **TF**  
Description: **Tap Factory**

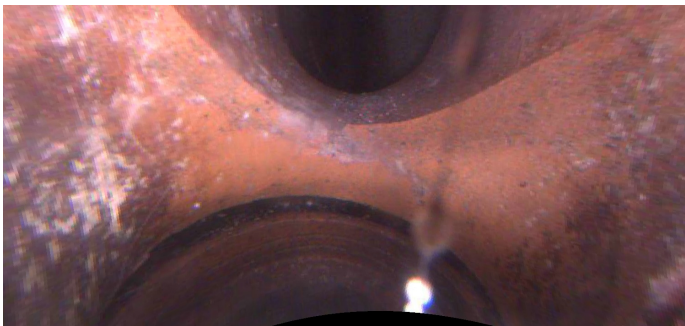

Distance (ft): **188.2**  
Structural Grade: **0**  
O&M Grade: **0**  
Clock Start/From: **6**  
Clock To:  
1st Value: **6.000**  
2nd Value:  
Value Percent:  
Continuous Index:  
Within 8" of Joint:  
Remarks: **DROP CONNECTION**

---



Code:	<b>AMH</b>
Description:	<b>Manhole</b>
Distance (ft):	<b>190.1</b>
Structural Grade:	<b>0</b>
O&M Grade:	<b>0</b>
Clock Start/From:	
Clock To:	
1st Value:	
2nd Value:	
Value Percent:	
Continuous Index:	
Within 8" of Joint:	<b>NO</b>
Remarks:	<b>M-804-025</b>