

Profile/Photo Observation Report



Date:	04/07/2018	Weather:		Coding:	PACP 6.0
Pipe Length (ft):	179.2	Owner:	NA	Pre Clean:	Not Known
P.O.#:		Surveyor:	Mark Ruby	PSR:	P-804-047-026
Customer:		Clean Date:	01/01/1900	Shape:	C

Street:	N Ohio St.	Flow Control:	Not Controlled
City:	Hobart, IN	Year Renewed:	
Location:	Other	Tape/Media #:	
Purpose:	Not Known	Dia/Height:	10"
Use:	Sanitary	Material:	VCP
Drain Area:	NA	Lining:	
Category:	NA		
Comment:			

Location Details:		Direction of Survey:	Upstream
US MH:	M-804-047	DS MH:	M-804-047
		Total Length Surveyed (ft):	169.7

O&M Index:	1.33	O&M Quick:	2112	O&M Rating:	4.00
Structural Index:	3.00	Structural Quick:	4134	Structural Rating:	18.00
Overall Index:	2.44	Overall Quick:	4134	Overall Rating:	22.00

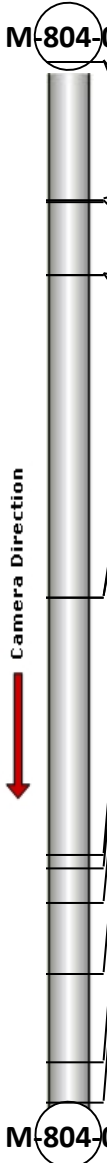
	Position	Code	Observation	Video (sec)	Grade
	.0	AMH	Manhole	10	NA
	.0	MWL	Water Level	21	NA
	22.4	TF	Tap Factory	80	NA
	23.0	FC	Fracture Circumferential	94	S 2
	34.9	FM	Fracture Multiple	134	S 4
	34.9	RFJ	Roots Fine Joint	145	M 1
	87.2	DAZ	Deposits Attached Other	263	M 2
	87.2	RFJ	Roots Fine Joint	274	M 1
	129.3	CM	Crack Multiple	370	S 3
	131.4	CM	Crack Multiple	388	S 3
	137.2	CM	Crack Multiple	416	S 3
	148.6	CM	Crack Multiple	454	S 3
	163.2	MMC	Material Change	497	NA
	169.7	MSA	Abandoned Survey	523	NA



Code: **AMH**
 Description: **Manhole**

 Distance (ft): **.0**
 Structural Grade: **0**
 O&M Grade: **0**
 Clock Start/From:
 Clock To:
 1st Value:
 2nd Value:
 Value Percent:
 Continuous Index:
 Within 8" of Joint: **NO**
 Remarks: **M-804-047**



Code: **MWL**
Description: **Water Level**

Distance (ft): **.0**
Structural Grade: **0**
O&M Grade: **0**
Clock Start/From:
Clock To:
1st Value:
2nd Value:
Value Percent: **10.000**
Continuous Index:
Within 8" of Joint: **NO**
Remarks:

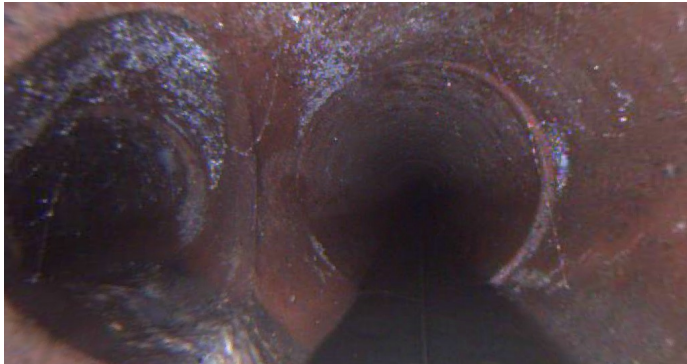

Code: **TF**
Description: **Tap Factory**

Distance (ft): **22.4**
Structural Grade: **0**
O&M Grade: **0**
Clock Start/From: **4**
Clock To:
1st Value: **4.000**
2nd Value:
Value Percent:
Continuous Index:
Within 8" of Joint:
Remarks:

Code: **FC**
Description: **Fracture Circumferential**

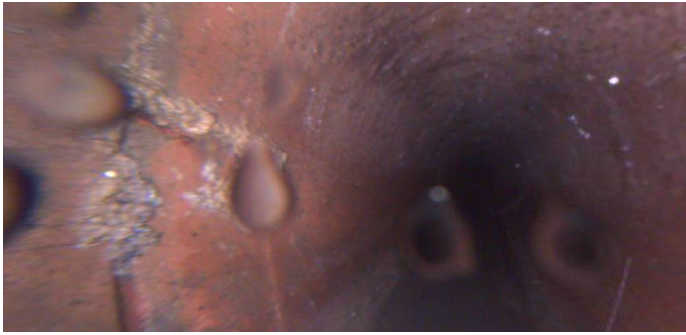

Distance (ft): **23.0**
Structural Grade: **2**
O&M Grade: **0**
Clock Start/From: **7**
Clock To: **9**
1st Value:
2nd Value:
Value Percent:
Continuous Index:
Within 8" of Joint:
Remarks:

Code: **FM**
Description: **Fracture Multiple**

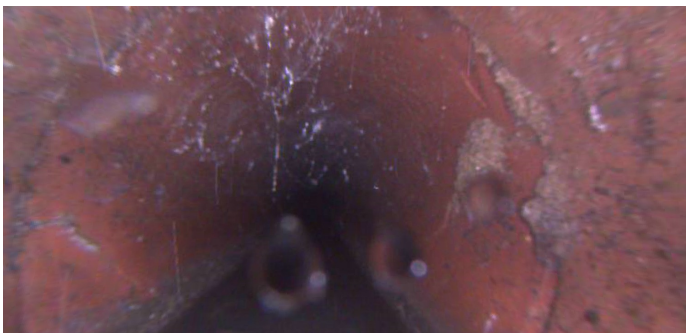

Distance (ft): **34.9**
Structural Grade: **4**
O&M Grade: **0**
Clock Start/From: **8**
Clock To: **4**
1st Value:
2nd Value:
Value Percent:
Continuous Index:
Within 8" of Joint: **YES**
Remarks:

Code: **RFJ**
Description: **Roots Fine Joint**



Distance (ft): **34.9**
Structural Grade: **0**
O&M Grade: **1**
Clock Start/From: **4**
Clock To:
1st Value:
2nd Value:
Value Percent:
Continuous Index:
Within 8" of Joint: **YES**
Remarks:

Code: **DAZ**
Description: **Deposits Attached Other**



Distance (ft): **87.2**
Structural Grade: **0**
O&M Grade: **2**
Clock Start/From: **8**
Clock To: **4**
1st Value:
2nd Value:
Value Percent: **5.000**
Continuous Index:
Within 8" of Joint: **YES**
Remarks:

Code: **RFJ**
Description: **Roots Fine Joint**

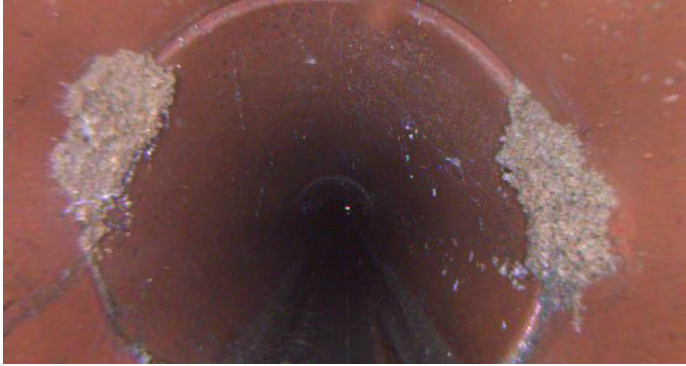

Distance (ft): **87.2**
Structural Grade: **0**
O&M Grade: **1**
Clock Start/From: **4**
Clock To: **8**
1st Value:
2nd Value:
Value Percent:
Continuous Index:
Within 8" of Joint: **YES**
Remarks:

Code: **CM**
Description: **Crack Multiple**

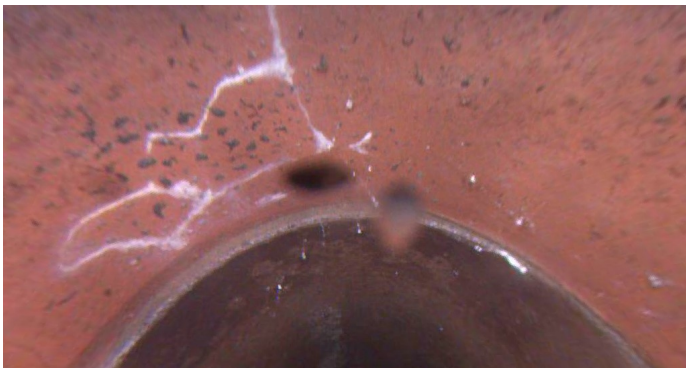

Distance (ft): **129.3**
Structural Grade: **3**
O&M Grade: **0**
Clock Start/From: **2**
Clock To: **12**
1st Value:
2nd Value:
Value Percent:
Continuous Index:
Within 8" of Joint:
Remarks:

Code: **CM**
Description: **Crack Multiple**

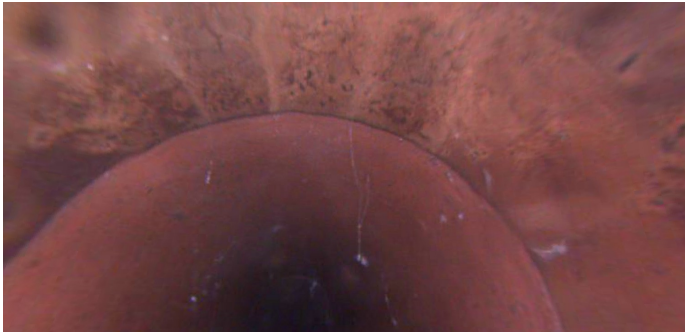

Distance (ft): **131.4**
Structural Grade: **3**
O&M Grade: **0**
Clock Start/From: **10**
Clock To: **2**
1st Value:
2nd Value:
Value Percent:
Continuous Index:
Within 8" of Joint: **YES**
Remarks:

Code: **CM**
Description: **Crack Multiple**

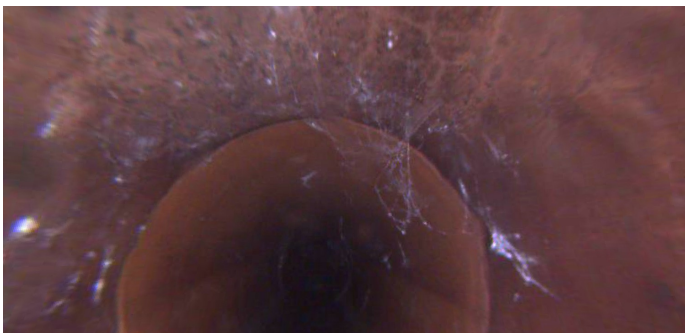

Distance (ft): **137.2**
Structural Grade: **3**
O&M Grade: **0**
Clock Start/From: **8**
Clock To: **4**
1st Value:
2nd Value:
Value Percent:
Continuous Index:
Within 8" of Joint: **YES**
Remarks:

Code: **CM**
Description: **Crack Multiple**

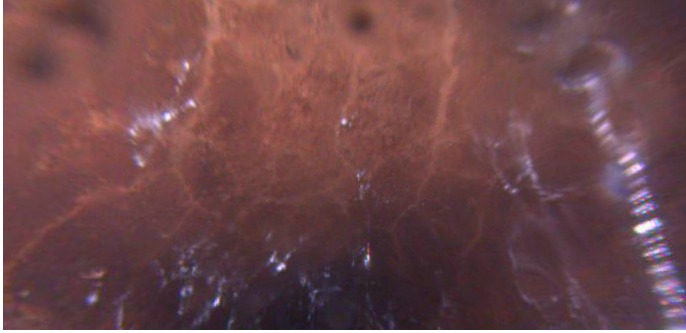

Distance (ft): **148.6**
Structural Grade: **3**
O&M Grade: **0**
Clock Start/From: **8**
Clock To: **4**
1st Value:
2nd Value:
Value Percent:
Continuous Index:
Within 8" of Joint:
Remarks:

Code: **MMC**
Description: **Material Change**



Distance (ft): **163.2**
Structural Grade: **0**
O&M Grade: **0**
Clock Start/From:
Clock To:
1st Value:
2nd Value:
Value Percent:
Continuous Index:
Within 8" of Joint: **NO**
Remarks: **PVC**



Code:	MSA
Description:	Abandoned Survey
Distance (ft):	169.7
Structural Grade:	0
O&M Grade:	0
Clock Start/From:	
Clock To:	
1st Value:	
2nd Value:	
Value Percent:	
Continuous Index:	
Within 8" of Joint:	NO
Remarks:	End of pipe insight