

Profile/Photo Observation Report



Date:	01/17/2025	Weather:		Coding:	PACP 7.0
Pipe Length (ft):	132.0	Owner:	City of Hobart	Pre Clean:	Heavy Cleaning
P.O.#:	YES502259	Surveyor:	S. Bucklin	PSR:	P-804-037-035
Customer:	City of Hobart	Clean Date:	11/21/2024	Shape:	C

Street:	Division Street	Flow Control:	Not Controlled
City:	Hobart, IN	Year Renewed:	
Location:	Local rural streets with light traffic, t	Tape/Media #:	
Purpose:	Sewer System Evaluation Survey (SS	Dia/Height:	18"
Use:	Sanitary Sewage Pipe	Material:	VCP
Drain Area:		Lining:	None
Category:	NA		
Comment:			
Location Details:		Direction of Survey:	Downstream
US MH:	M-804-037	DS MH:	M-804-035
		Total Length Surveyed (ft):	130.7

O&M Index:	1.81	O&M Quick:	2A13	O&M Rating:	29.00
Structural Index:	2.00	Structural Quick:	3111	Structural Rating:	4.00
Overall Index:	1.83	Overall Quick:	312A	Overall Rating:	33.00

	Position	Code	Observation	Video (sec)	Grade
M-804-037					
	.0	AMH	Manhole	0	NA
	.0	MWL	Miscellaneous Water Level	70	NA
	.2	DAGS	Deposits Attached Grease	104	M 2
	16.2	DAE	Deposits Attached Encrustation	193	M 2
	39.6	SSC	Surface Spalling of Damage Coating	287	S 1
	40.4	DAE	Deposits Attached Encrustation	334	M 2
	60.8	DAE	Deposits Attached Encrustation	453	M 2
	69.9	TF	Tap Factory	531	NA
	73.3	TFC	Tap Factory Capped	600	NA
	78.7	DAE(S01)	Deposits Attached Encrustation	666	M 2
	82.2	LL	Line Left	696	M 1
	104.7	CM	Crack Multiple	840	S 3
	104.8	ISB	Infiltration Stain Barrel	850	M 1
	121.2	TF	Tap Factory	921	NA
	124.8	TFC	Tap Factory Capped	957	NA
	124.8	DAE(F01)	Deposits Attached Encrustation	980	M 2
	129.6	LL	Line Left	1005	M 1
	130.7	AMH	Manhole	1089	NA
M-804-035					

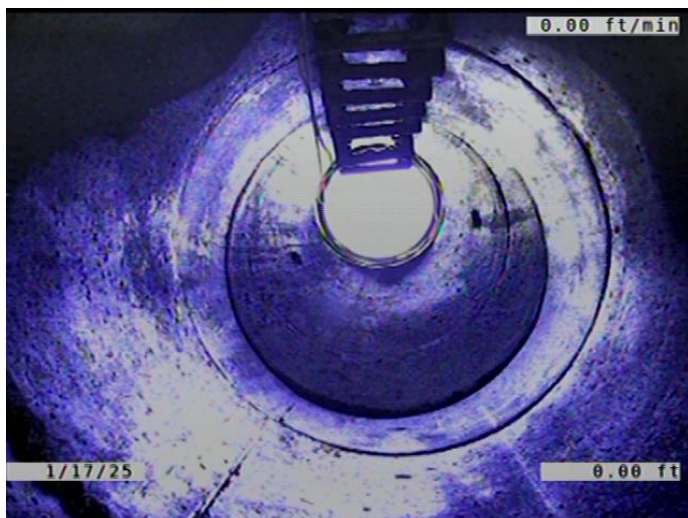

Code: **AMH**
Description: **Manhole**

Distance (ft): **.0**
Structural Grade: **0**
O&M Grade: **0**
Clock Start/From:
Clock To:
1st Value:
2nd Value:
Value Percent:
Continuous Index:
Within 8" of Joint: **NO**
Remarks: **M-804-037**



Code:	MWL
Description:	Miscellaneous Water Level
Distance (ft):	.0
Structural Grade:	0
O&M Grade:	0
Clock Start/From:	
Clock To:	
1st Value:	
2nd Value:	
Value Percent:	5.000
Continuous Index:	
Within 8" of Joint:	NO
Remarks:	

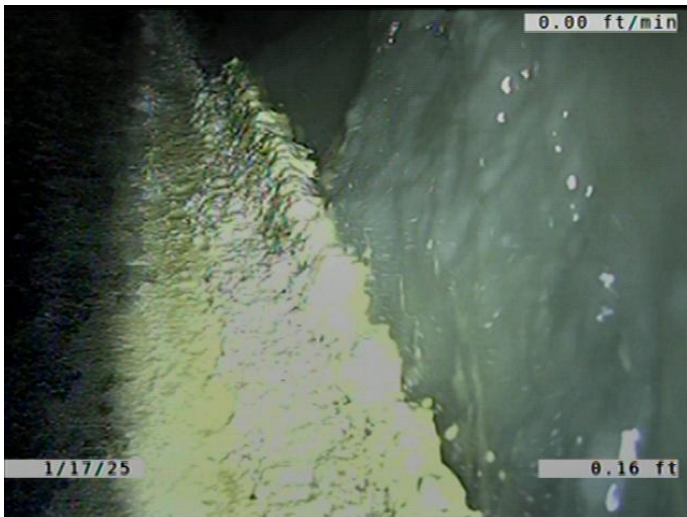

Code:	DAGS
Description:	Deposits Attached Grease
Distance (ft):	.2
Structural Grade:	0
O&M Grade:	2
Clock Start/From:	3
Clock To:	9
1st Value:	
2nd Value:	
Value Percent:	5.000
Continuous Index:	
Within 8" of Joint:	YES
Remarks:	



Code: **DAE**
 Description: **Deposits Attached Encrustation**

Distance (ft): **16.2**
 Structural Grade: **0**
 O&M Grade: **2**
 Clock Start/From: **8**
 Clock To: **12**
 1st Value:
 2nd Value:
 Value Percent: **5.000**
 Continuous Index:
 Within 8" of Joint: **YES**
 Remarks:

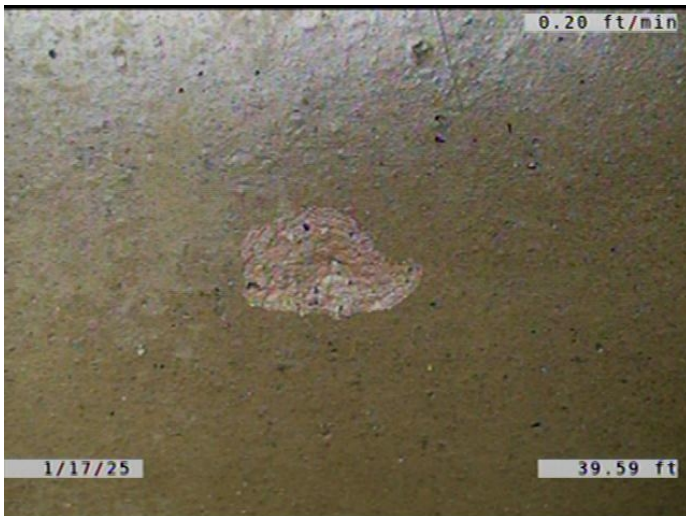

Code: **SSC**
 Description: **Surface Spalling of Damage Coating**

Distance (ft): **39.6**
 Structural Grade: **1**
 O&M Grade: **0**
 Clock Start/From: **3**
 Clock To:
 1st Value:
 2nd Value:
 Value Percent:
 Continuous Index:
 Within 8" of Joint: **YES**
 Remarks:

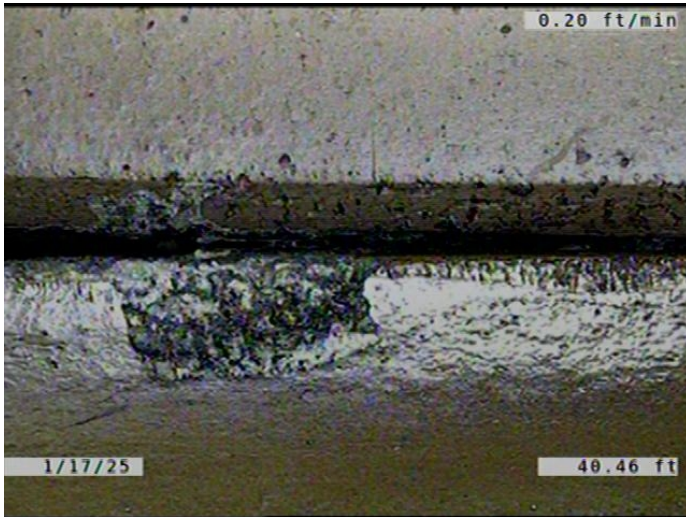

Code: **DAE**
Description: **Deposits Attached Encrustation**

Distance (ft): **40.4**
Structural Grade: **0**
O&M Grade: **2**
Clock Start/From: **8**
Clock To: **4**
1st Value:
2nd Value:
Value Percent: **5.000**
Continuous Index:
Within 8" of Joint: **YES**
Remarks:

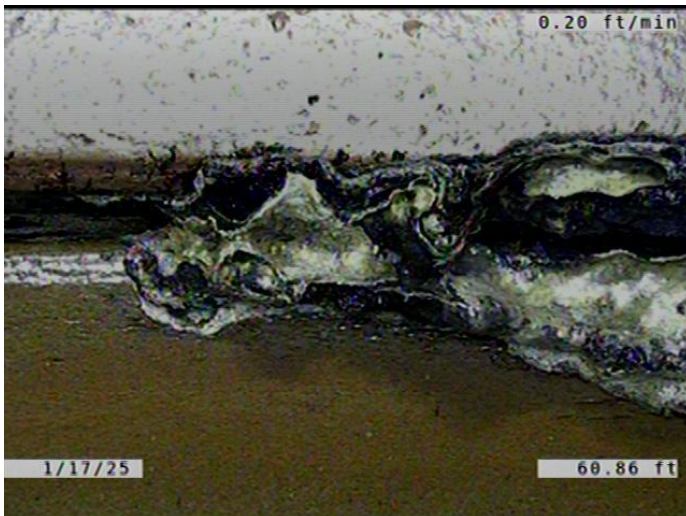

Code: **DAE**
Description: **Deposits Attached Encrustation**

Distance (ft): **60.8**
Structural Grade: **0**
O&M Grade: **2**
Clock Start/From: **8**
Clock To: **4**
1st Value:
2nd Value:
Value Percent: **5.000**
Continuous Index:
Within 8" of Joint: **YES**
Remarks:



Code: **TF**
 Description: **Tap Factory**

Distance (ft): **69.9**
 Structural Grade: **0**
 O&M Grade: **0**
 Clock Start/From: **11**
 Clock To:
 1st Value: **6.000**
 2nd Value:
 Value Percent:
 Continuous Index:
 Within 8" of Joint: **YES**
 Remarks:

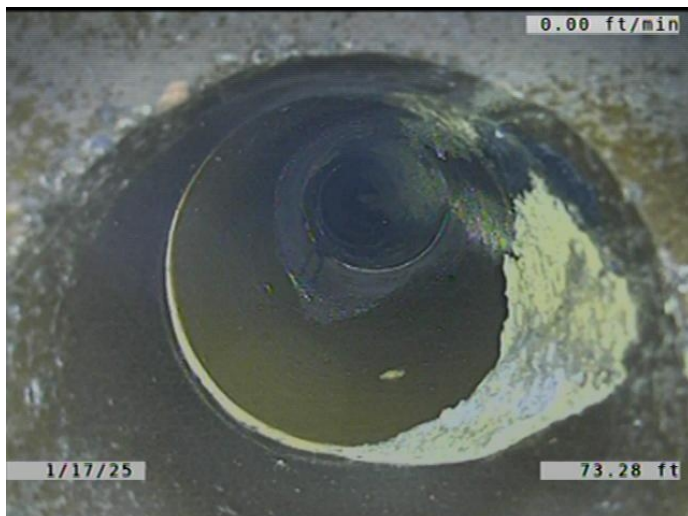

Code: **TFC**
 Description: **Tap Factory Capped**

Distance (ft): **73.3**
 Structural Grade: **0**
 O&M Grade: **0**
 Clock Start/From: **1**
 Clock To:
 1st Value: **6.000**
 2nd Value:
 Value Percent:
 Continuous Index:
 Within 8" of Joint: **YES**
 Remarks: **ENCrustATION COMING FROM THE JOINTS INTO THE MAIN.**

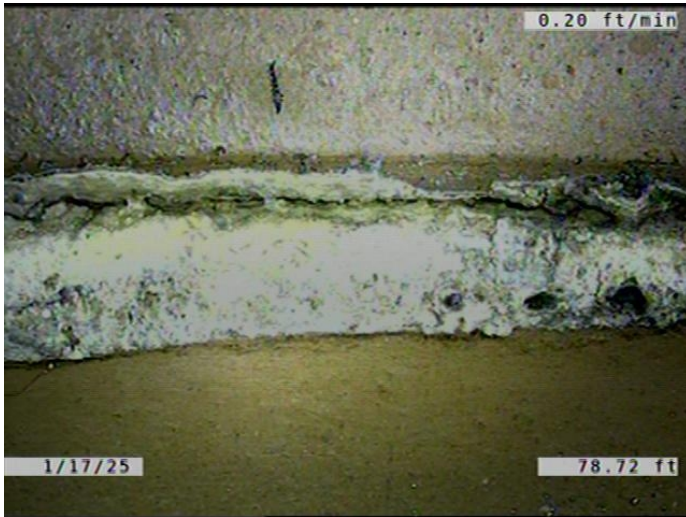

Code: **DAE**
 Description: **Deposits Attached Encrustation**

Distance (ft): **78.7**
 Structural Grade: **0**
 O&M Grade: **2**
 Clock Start/From: **8**
 Clock To: **4**
 1st Value:
 2nd Value:
 Value Percent: **5.000**
 Continuous Index: **S01**
 Within 8" of Joint: **YES**
 Remarks:



Code: **LL**
 Description: **Line Left**

Distance (ft): **82.2**
 Structural Grade: **0**
 O&M Grade: **1**
 Clock Start/From:
 Clock To:
 1st Value:
 2nd Value:
 Value Percent: **5.000**
 Continuous Index:
 Within 8" of Joint: **NO**
 Remarks:

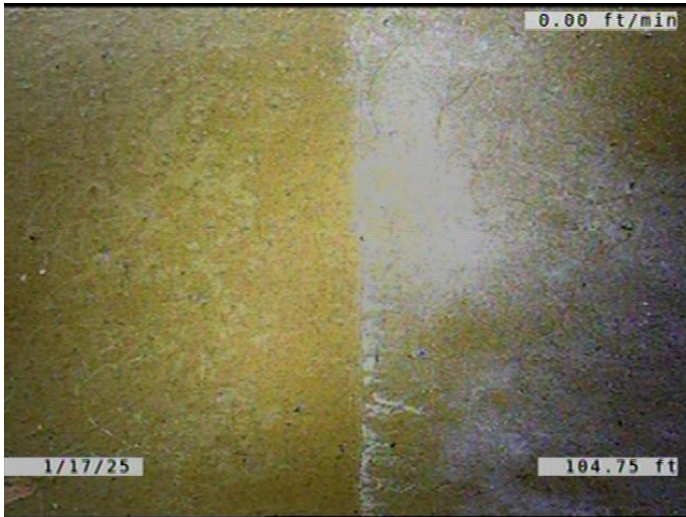

Code: **CM**
Description: **Crack Multiple**

Distance (ft): **104.7**
Structural Grade: **3**
O&M Grade: **0**
Clock Start/From: **2**
Clock To: **3**
1st Value:
2nd Value:
Value Percent:
Continuous Index:
Within 8" of Joint: **YES**
Remarks:



Code: **ISB**
Description: **Infiltration Stain Barrel**

Distance (ft): **104.8**
Structural Grade: **0**
O&M Grade: **1**
Clock Start/From: **2**
Clock To: **5**
1st Value:
2nd Value:
Value Percent:
Continuous Index:
Within 8" of Joint: **YES**
Remarks:

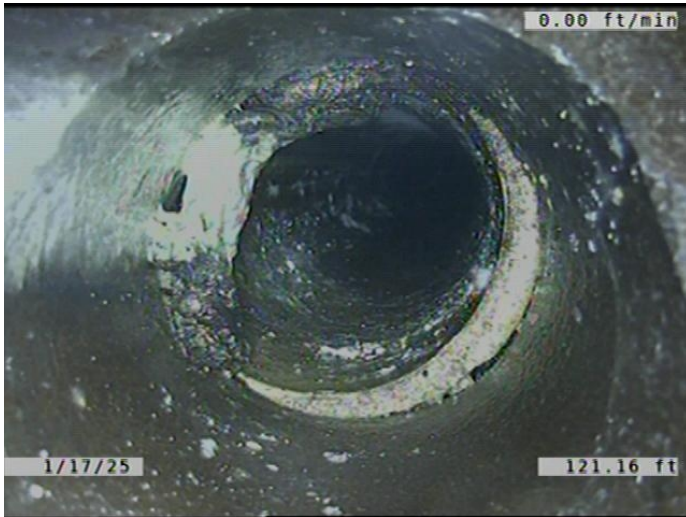

Code:	TF
Description:	Tap Factory
Distance (ft):	121.2
Structural Grade:	0
O&M Grade:	0
Clock Start/From:	11
Clock To:	
1st Value:	6.000
2nd Value:	
Value Percent:	
Continuous Index:	
Within 8" of Joint:	YES
Remarks:	SERVICE OFFSET FROM THE TAP.



Code:	TFC
Description:	Tap Factory Capped
Distance (ft):	124.8
Structural Grade:	0
O&M Grade:	0
Clock Start/From:	1
Clock To:	
1st Value:	6.000
2nd Value:	
Value Percent:	
Continuous Index:	
Within 8" of Joint:	YES
Remarks:	



Code: **DAE**
Description: **Deposits Attached Encrustation**

Distance (ft): **124.8**
Structural Grade: **0**
O&M Grade: **2**
Clock Start/From: **8**
Clock To: **4**
1st Value:
2nd Value:
Value Percent: **5.000**
Continuous Index: **F01**
Within 8" of Joint: **YES**
Remarks:



Code: **LL**
Description: **Line Left**

Distance (ft): **129.6**
Structural Grade: **0**
O&M Grade: **1**
Clock Start/From:
Clock To:
1st Value:
2nd Value:
Value Percent: **5.000**
Continuous Index:
Within 8" of Joint: **NO**
Remarks:

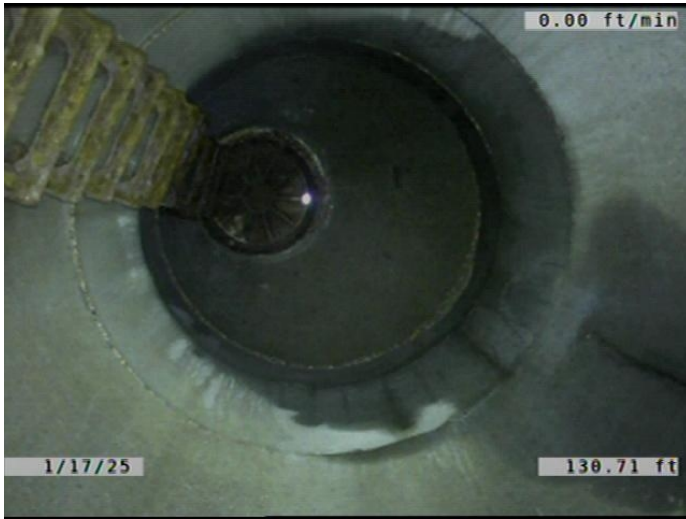

Code:	AMH
Description:	Manhole
Distance (ft):	130.7
Structural Grade:	0
O&M Grade:	0
Clock Start/From:	
Clock To:	
1st Value:	
2nd Value:	
Value Percent:	
Continuous Index:	
Within 8" of Joint:	NO
Remarks:	M-804-035