

Profile/Photo Observation Report



Date:	04/10/2018	Weather:		Coding:	PACP 6.0
Pipe Length (ft):	196.9	Owner:	NA	Pre Clean:	Not Known
P.O.#:		Surveyor:	Mark Ruby	PSR:	P-804-039-038
Customer:		Clean Date:	01/01/1900	Shape:	C

Street:	OFF N HOBART RD	Flow Control:	Not Controlled
City:	Hobart, IN	Year Renewed:	
Location:	Other	Tape/Media #:	
Purpose:	Not Known	Dia/Height:	12"
Use:	Sanitary	Material:	VCP
Drain Area:	NA	Lining:	
Category:	NA		
Comment:			

Location Details:		Direction of Survey:	Upstream
US MH:	M-804-038	DS MH:	M-804-039
		Total Length Surveyed (ft):	75.2

O&M Index:	0.00	O&M Quick:	0000	O&M Rating:	0.00
Structural Index:	4.00	Structural Quick:	4A00	Structural Rating:	40.00
Overall Index:	4.00	Overall Quick:	4A00	Overall Rating:	40.00

The diagram illustrates a vertical wellbore with a table of observations. A red arrow on the left indicates the 'Camera Direction' pointing downwards. The wellbore is labeled with 'M-804-039' at the top and 'M-804-038' at the bottom. The table provides data for various observations along the wellbore.

Position	Code	Observation	Video (sec)	Grade
.0	AMH	Manhole	10	NA
.0	MWL	Water Level	21	NA
.0	FM(S01)	Fracture Multiple	32	S 4
28.5	TF	Tap Factory	103	NA
28.5	FM(F01)	Fracture Multiple	116	S 4
33.6	FM(S02)	Fracture Multiple	142	S 4
44.5	FM(F02)	Fracture Multiple	180	S 4
61.4	FM(S03)	Fracture Multiple	229	S 4
73.5	FM(F03)	Fracture Multiple	270	S 4
75.2	MSA	Abandoned Survey	289	NA

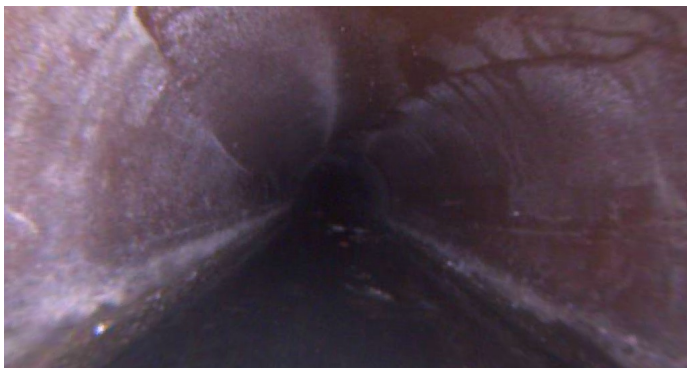

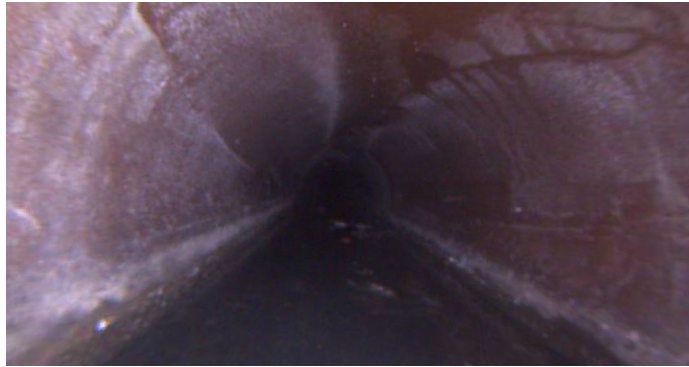

Code: **MWL**
Description: **Water Level**

Distance (ft): **.0**
Structural Grade: **0**
O&M Grade: **0**
Clock Start/From:
Clock To:
1st Value:
2nd Value:
Value Percent: **10.000**
Continuous Index:
Within 8" of Joint: **NO**
Remarks:

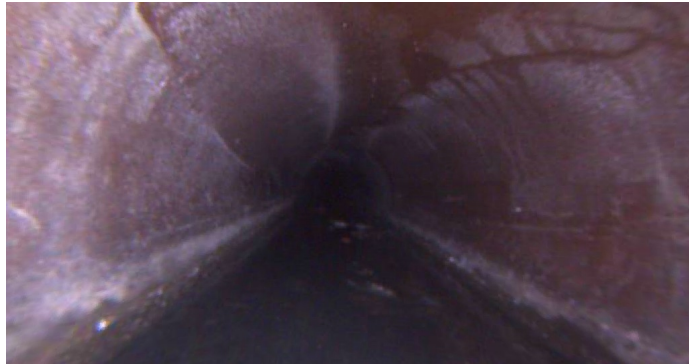

Code: **FM**
Description: **Fracture Multiple**

Distance (ft): **.0**
Structural Grade: **4**
O&M Grade: **0**
Clock Start/From: **7**
Clock To: **5**
1st Value:
2nd Value:
Value Percent:
Continuous Index: **S01**
Within 8" of Joint:
Remarks:



Code: **TF**
Description: **Tap Factory**

Distance (ft): **28.5**
Structural Grade: **0**
O&M Grade: **0**
Clock Start/From: **9**
Clock To:
1st Value: **4.000**
2nd Value:
Value Percent:
Continuous Index:
Within 8" of Joint:
Remarks:



Code: **FM**
Description: **Fracture Multiple**

Distance (ft): **28.5**
Structural Grade: **4**
O&M Grade: **0**
Clock Start/From: **7**
Clock To: **5**
1st Value:
2nd Value:
Value Percent:
Continuous Index: **F01**
Within 8" of Joint:
Remarks:



Code: **FM**
Description: **Fracture Multiple**

Distance (ft): **33.6**
Structural Grade: **4**
O&M Grade: **0**
Clock Start/From: **7**
Clock To: **5**
1st Value:
2nd Value:
Value Percent:
Continuous Index: **S02**
Within 8" of Joint:
Remarks:



Code: **FM**
Description: **Fracture Multiple**

Distance (ft): **44.5**
Structural Grade: **4**
O&M Grade: **0**
Clock Start/From: **7**
Clock To: **5**
1st Value:
2nd Value:
Value Percent:
Continuous Index: **F02**
Within 8" of Joint:
Remarks:

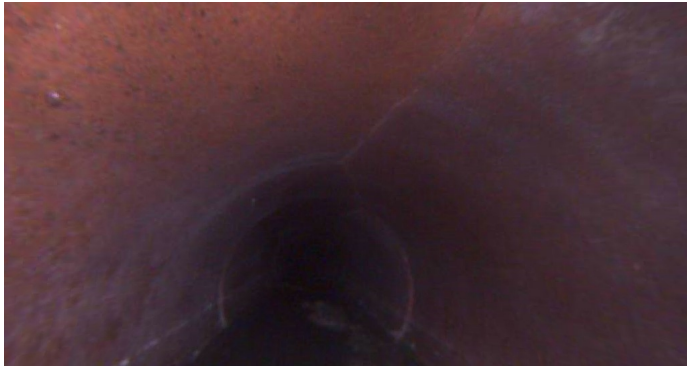

Code: **FM**
Description: **Fracture Multiple**

Distance (ft): **61.4**
Structural Grade: **4**
O&M Grade: **0**
Clock Start/From: **7**
Clock To: **5**
1st Value:
2nd Value:
Value Percent:
Continuous Index: **S03**
Within 8" of Joint:
Remarks:



Code: **FM**
Description: **Fracture Multiple**

Distance (ft): **73.5**
Structural Grade: **4**
O&M Grade: **0**
Clock Start/From: **7**
Clock To: **5**
1st Value:
2nd Value:
Value Percent:
Continuous Index: **F03**
Within 8" of Joint:
Remarks:



Code:	MSA
Description:	Abandoned Survey
Distance (ft):	75.2
Structural Grade:	0
O&M Grade:	0
Clock Start/From:	
Clock To:	
1st Value:	
2nd Value:	
Value Percent:	
Continuous Index:	
Within 8" of Joint:	NO
Remarks:	Debris under water