

Profile/Photo Observation Report



Date:	04/10/2018	Weather:		Coding:	PACP 6.0
Pipe Length (ft):	197.1	Owner:	NA	Pre Clean:	Not Known
P.O.#:		Surveyor:	Byrd Fitzgerald	PSR:	P-804-040-039
Customer:		Clean Date:	01/01/1900	Shape:	C

Street:	OFF N LIBERTY ST	Flow Control:	Not Controlled
City:	Hobart, IN	Year Renewed:	
Location:	Other	Tape/Media #:	
Purpose:	Not Known	Dia/Height:	12"
Use:	Sanitary	Material:	VCP
Drain Area:	NA	Lining:	
Category:	NA		
Comment:			

Location Details:		Direction of Survey:	Upstream
US MH:	M-804-039	DS MH:	M-804-040
		Total Length Surveyed (ft):	59.2

O&M Index:	1.92	O&M Quick:	2A11	O&M Rating:	25.00
Structural Index:	3.00	Structural Quick:	3A00	Structural Rating:	30.00
Overall Index:	2.39	Overall Quick:	3A2A	Overall Rating:	55.00

	Position	Code	Observation	Video (sec)	Grade
	.0	AMH	Manhole	10	NA
	.0	MWL	Water Level	21	NA
	.0	DSZ(S02)	Deposits Settled Other	32	M 2
	3.7	TF	Tap Factory	52	NA
	6.7	TF	Tap Factory	72	NA
	9.1	CM(S01)	Crack Multiple	92	S 3
	22.8	RFJ	Roots Fine Joint	133	M 1
	59.2	MSA	Abandoned Survey	217	NA
	59.2	DSZ(F02)	Deposits Settled Other	228	M 2
	59.2	CM(F01)	Crack Multiple	239	S 3

Code: **AMH**
Description: **Manhole**



Distance (ft): **.0**
Structural Grade: **0**
O&M Grade: **0**
Clock Start/From:
Clock To:
1st Value:
2nd Value:
Value Percent:
Continuous Index:
Within 8" of Joint: **NO**
Remarks: **M-804-040**

Code:	MWL
Description:	Water Level

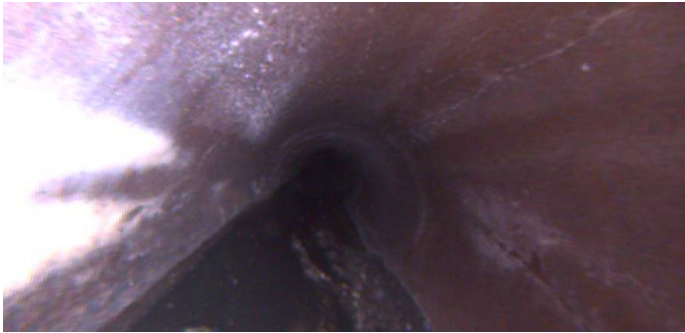

Distance (ft):	.0
Structural Grade:	0
O&M Grade:	0
Clock Start/From:	
Clock To:	
1st Value:	
2nd Value:	
Value Percent:	5.000
Continuous Index:	
Within 8" of Joint:	NO
Remarks:	

Code:	DSZ
Description:	Deposits Settled Other



Distance (ft):	.0
Structural Grade:	0
O&M Grade:	2
Clock Start/From:	6
Clock To:	
1st Value:	
2nd Value:	
Value Percent:	5.000
Continuous Index:	S02
Within 8" of Joint:	NO
Remarks:	debris

Code: **TF**
Description: **Tap Factory**



Distance (ft): **3.7**
Structural Grade: **0**
O&M Grade: **0**
Clock Start/From: **10**
Clock To:
1st Value: **4.000**
2nd Value:
Value Percent:
Continuous Index:
Within 8" of Joint: **YES**
Remarks:

Code: **TF**
Description: **Tap Factory**



Distance (ft): **6.7**
Structural Grade: **0**
O&M Grade: **0**
Clock Start/From: **2**
Clock To:
1st Value: **4.000**
2nd Value:
Value Percent:
Continuous Index:
Within 8" of Joint: **YES**
Remarks:

Code: **CM**
Description: **Crack Multiple**



Distance (ft): **9.1**
Structural Grade: **3**
O&M Grade: **0**
Clock Start/From: **10**
Clock To: **2**
1st Value:
2nd Value:
Value Percent:
Continuous Index: **S01**
Within 8" of Joint: **YES**
Remarks: **wandering**

Code: **RFJ**
Description: **Roots Fine Joint**

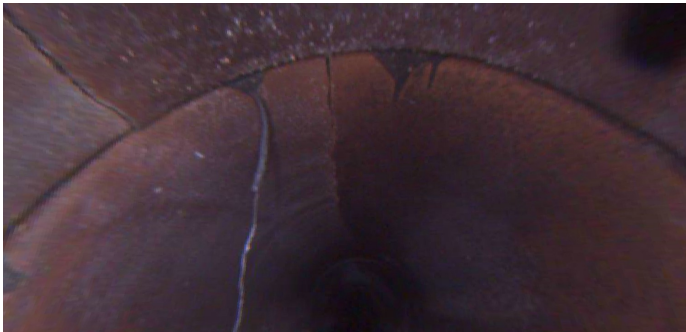

Distance (ft): **22.8**
Structural Grade: **0**
O&M Grade: **1**
Clock Start/From: **11**
Clock To:
1st Value:
2nd Value:
Value Percent:
Continuous Index:
Within 8" of Joint: **YES**
Remarks:

Code: **MSA**
Description: **Abandoned Survey**

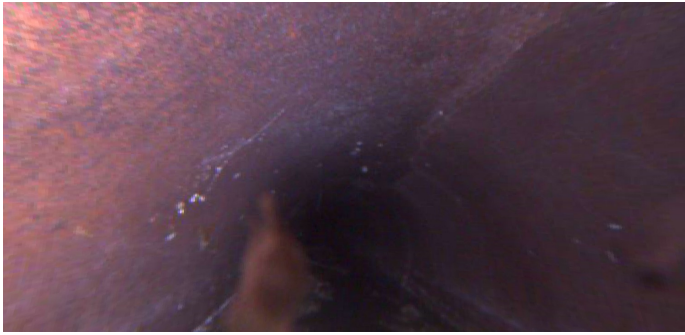

Distance (ft): **59.2**
Structural Grade: **0**
O&M Grade: **0**
Clock Start/From:
Clock To:
1st Value:
2nd Value:
Value Percent:
Continuous Index:
Within 8" of Joint: **NO**
Remarks: **debris**

Code: **DSZ**
Description: **Deposits Settled Other**

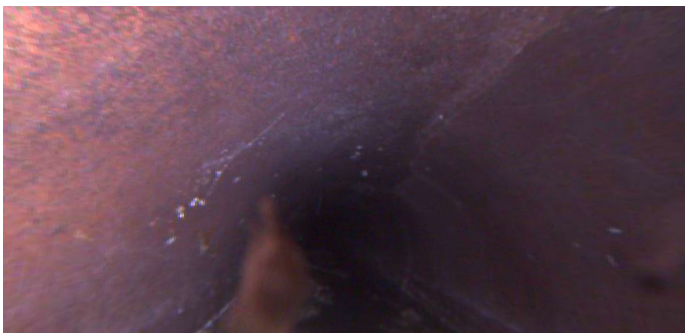

Distance (ft): **59.2**
Structural Grade: **0**
O&M Grade: **2**
Clock Start/From: **6**
Clock To:
1st Value:
2nd Value:
Value Percent: **5.000**
Continuous Index: **F02**
Within 8" of Joint: **NO**
Remarks: **debris**

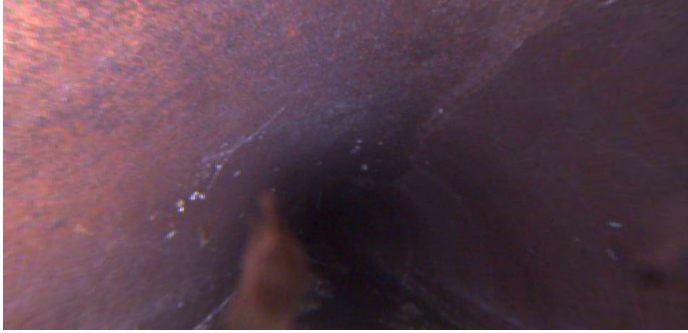

Code:	CM
Description:	Crack Multiple
Distance (ft):	59.2
Structural Grade:	3
O&M Grade:	0
Clock Start/From:	10
Clock To:	2
1st Value:	
2nd Value:	
Value Percent:	
Continuous Index:	F01
Within 8" of Joint:	YES
Remarks:	wandering