

Profile/Photo Observation Report



| | | | | | |
|-------------------|-----------------------|-------------|-----------------------|------------|-----------------------|
| Date: | 01/13/2025 | Weather: | | Coding: | PACP 7.0 |
| Pipe Length (ft): | 80.0 | Owner: | City of Hobart | Pre Clean: | Heavy Cleaning |
| P.O.#: | YES502259 | Surveyor: | S. Bucklin | PSR: | P-804-071-040 |
| Customer: | City of Hobart | Clean Date: | 11/01/2024 | Shape: | C |

| | | | |
|-------------------|---|-----------------------------|-----------------------|
| Street: | North Liberty Street | Flow Control: | Not Controlled |
| City: | Hobart, IN | Year Renewed: | |
| Location: | Easement/Right of Way | Tape/Media #: | |
| Purpose: | Sewer System Evaluation Survey (SS | Dia/Height: | 12" |
| Use: | Sanitary Sewage Pipe | Material: | VCP |
| Drain Area: | | Lining: | None |
| Category: | NA | | |
| Comment: | | | |
| Location Details: | | Direction of Survey: | Downstream |
| US MH: | M-804-071 | DS MH: | M-804-040 |
| | | Total Length Surveyed (ft): | 75.0 |

| | | | | | |
|-------------------|-------------|-------------------|-------------|--------------------|--------------|
| O&M Index: | 0.00 | O&M Quick: | 0000 | O&M Rating: | 0.00 |
| Structural Index: | 2.00 | Structural Quick: | 2600 | Structural Rating: | 12.00 |
| Overall Index: | 2.00 | Overall Quick: | 2600 | Overall Rating: | 12.00 |

| | Position | Code | Observation | Video (sec) | Grade |
|--|----------|-----------|-------------------------------|-------------|-------|
| | .0 | AMH | Manhole | 0 | NA |
| | .0 | MWL | Miscellaneous Water Level | 72 | NA |
| | 2.4 | MWLS(S01) | Miscellaneous Water Level Sag | 103 | S 2 |
| | 30.4 | MWLS(F01) | Miscellaneous Water Level Sag | 207 | S 2 |
| | 75.0 | AMH | Manhole | 495 | NA |
| | | | | | |

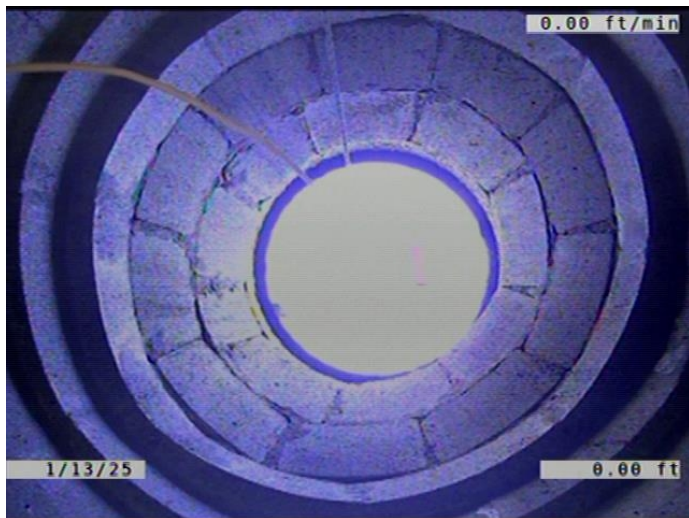

| | |
|---------------------|------------------|
| Code: | AMH |
| Description: | Manhole |
| Distance (ft): | .0 |
| Structural Grade: | 0 |
| O&M Grade: | 0 |
| Clock Start/From: | |
| Clock To: | |
| 1st Value: | |
| 2nd Value: | |
| Value Percent: | |
| Continuous Index: | |
| Within 8" of Joint: | NO |
| Remarks: | M-804-071 |

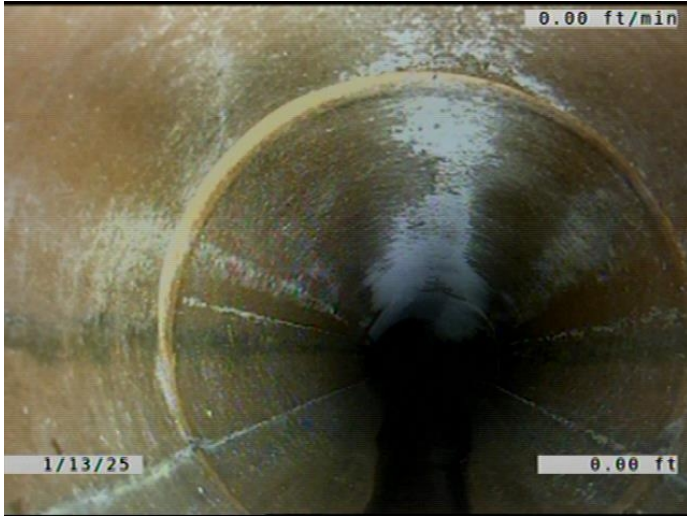

Code: **MWL**
Description: **Miscellaneous Water Level**

Distance (ft): **.0**
Structural Grade: **0**
O&M Grade: **0**
Clock Start/From:
Clock To:
1st Value:
2nd Value:
Value Percent: **5.000**
Continuous Index:
Within 8" of Joint: **NO**
Remarks:

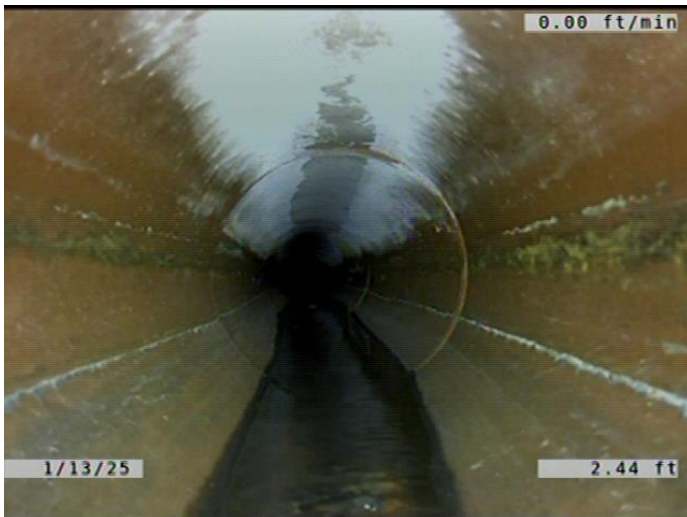

Code: **MWLS**
Description: **Miscellaneous Water Level Sag**

Distance (ft): **2.4**
Structural Grade: **2**
O&M Grade: **0**
Clock Start/From:
Clock To:
1st Value:
2nd Value:
Value Percent: **10.000**
Continuous Index: **S01**
Within 8" of Joint: **NO**
Remarks:

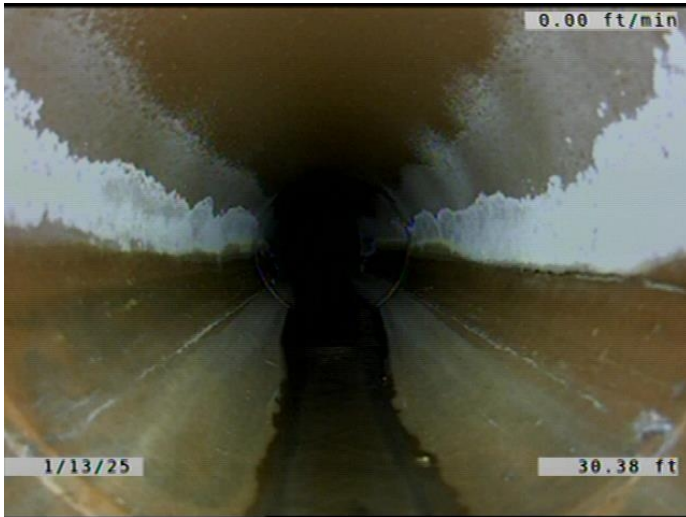

Code: **MWLS**
 Description: **Miscellaneous Water Level Sag**

Distance (ft): **30.4**
 Structural Grade: **2**
 O&M Grade: **0**
 Clock Start/From:
 Clock To:
 1st Value:
 2nd Value:
 Value Percent: **10.000**
 Continuous Index: **F01**
 Within 8" of Joint: **NO**
 Remarks:



Code: **AMH**
 Description: **Manhole**

Distance (ft): **75.0**
 Structural Grade: **0**
 O&M Grade: **0**
 Clock Start/From:
 Clock To:
 1st Value:
 2nd Value:
 Value Percent:
 Continuous Index:
 Within 8" of Joint: **NO**
 Remarks: **M-804-040**