

## Profile/Photo Observation Report



Date:	<b>04/07/2018</b>	Weather:		Coding:	<b>PACP 6.0</b>
Pipe Length (ft):	<b>276.5</b>	Owner:	<b>NA</b>	Pre Clean:	<b>Not Known</b>
P.O.#:		Surveyor:	<b>Mark Ruby</b>	PSR:	<b>P-804-048-047</b>
Customer:		Clean Date:	<b>01/01/1900</b>	Shape:	<b>C</b>

Street:	<b>N OHIO ST</b>	Flow Control:	<b>Not Controlled</b>
City:	<b>Hobart, IN</b>	Year Renewed:	
Location:	<b>Other</b>	Tape/Media #:	
Purpose:	<b>Not Known</b>	Dia/Height:	<b>10"</b>
Use:	<b>Sanitary</b>	Material:	<b>VCP</b>
Drain Area:	<b>NA</b>	Lining:	
Category:	<b>NA</b>		
Comment:			
Location Details:		Direction of Survey:	<b>Upstream</b>
US MH:	<b>M-804-047</b>	DS MH:	<b>M-804-048</b>
		Total Length Surveyed (ft):	<b>254.8</b>

O&M Index:	<b>1.50</b>	O&M Quick:	<b>2212</b>	O&M Rating:	<b>6.00</b>
Structural Index:	<b>2.80</b>	Structural Quick:	<b>4132</b>	Structural Rating:	<b>14.00</b>
Overall Index:	<b>2.22</b>	Overall Quick:	<b>4132</b>	Overall Rating:	<b>20.00</b>

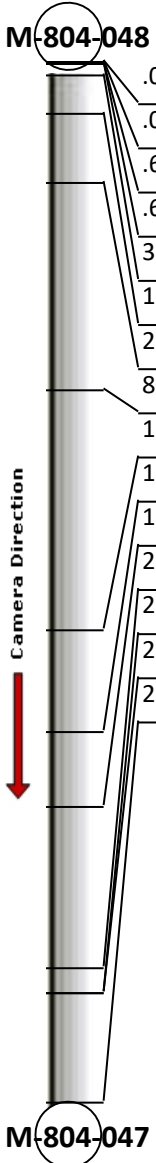
	Position	Code	Observation	Video (sec)	Grade
	.0	AMH	Manhole	10	NA
	.0	MWL	Water Level	21	NA
	.6	TBI	Tap Break-in Intruding	34	M 2
	.6	RFC	Roots Fine Connection	45	M 1
	3.3	CM	Crack Multiple	62	S 3
	12.9	TF	Tap Factory	95	NA
	29.7	RFJ	Roots Fine Joint	142	M 1
	80.5	TB	Tap Break-in	257	NA
	139.0	TBI	Tap Break-in Intruding	389	M 2
	164.1	TF	Tap Factory	454	NA
	182.2	FM	Fracture Multiple	505	S 4
	221.7	SSS	Surface Spalling	599	S 2
	228.0	SSS	Surface Spalling	626	S 2
	228.0	FL	Fracture Longitudinal	637	S 3
	254.8	MSA	Abandoned Survey	703	NA



Code: **AMH**  
Description: **Manhole**

Distance (ft): **.0**  
Structural Grade: **0**  
O&M Grade: **0**  
Clock Start/From:  
Clock To:  
1st Value:  
2nd Value:  
Value Percent:  
Continuous Index:  
Within 8" of Joint: **NO**  
Remarks: **M-804-048**



Code: **MWL**  
Description: **Water Level**

Distance (ft): **.0**  
Structural Grade: **0**  
O&M Grade: **0**  
Clock Start/From:  
Clock To:  
1st Value:  
2nd Value:  
Value Percent: **10.000**  
Continuous Index:  
Within 8" of Joint: **NO**  
Remarks:

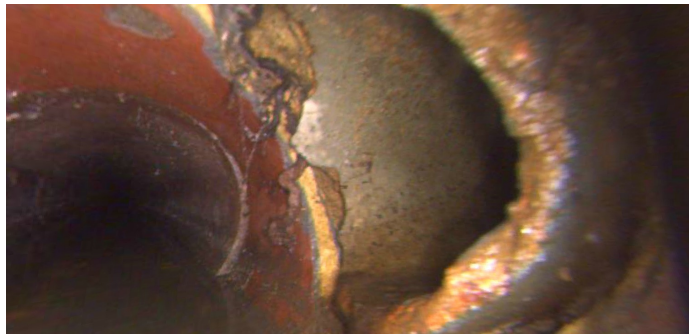

Code: **TBI**  
Description: **Tap Break-in Intruding**

Distance (ft): **.6**  
Structural Grade: **0**  
O&M Grade: **2**  
Clock Start/From: **3**  
Clock To:  
1st Value: **4.000**  
2nd Value: **1.000**  
Value Percent:  
Continuous Index:  
Within 8" of Joint:  
Remarks:

---

Code: **RFC**  
Description: **Roots Fine Connection**

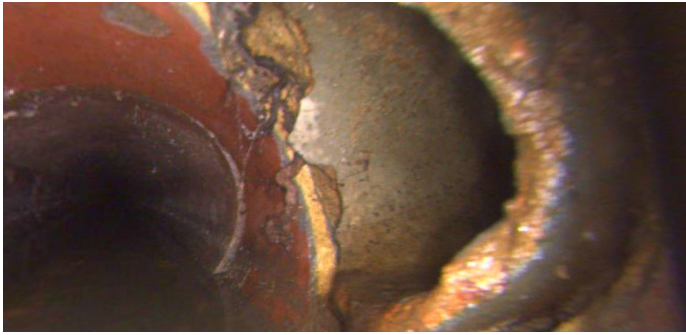

Distance (ft): **.6**  
Structural Grade: **0**  
O&M Grade: **1**  
Clock Start/From: **2**  
Clock To:  
1st Value:  
2nd Value:  
Value Percent:  
Continuous Index:  
Within 8" of Joint: **NO**  
Remarks:

---

Code: **CM**  
Description: **Crack Multiple**

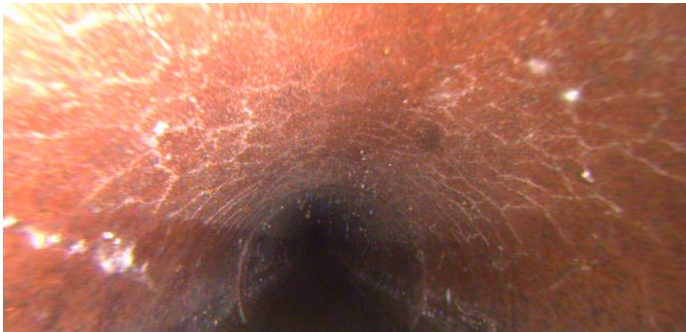

Distance (ft): **3.3**  
Structural Grade: **3**  
O&M Grade: **0**  
Clock Start/From: **10**  
Clock To: **2**  
1st Value:  
2nd Value:  
Value Percent:  
Continuous Index:  
Within 8" of Joint:  
Remarks:



Code: **TF**  
Description: **Tap Factory**

Distance (ft): **12.9**  
Structural Grade: **0**  
O&M Grade: **0**  
Clock Start/From: **9**  
Clock To:  
1st Value: **4.000**  
2nd Value:  
Value Percent:  
Continuous Index:  
Within 8" of Joint:  
Remarks:

---



Code: **RFJ**  
Description: **Roots Fine Joint**

Distance (ft): **29.7**  
Structural Grade: **0**  
O&M Grade: **1**  
Clock Start/From: **8**  
Clock To:  
1st Value:  
2nd Value:  
Value Percent:  
Continuous Index:  
Within 8" of Joint: **YES**  
Remarks:

---

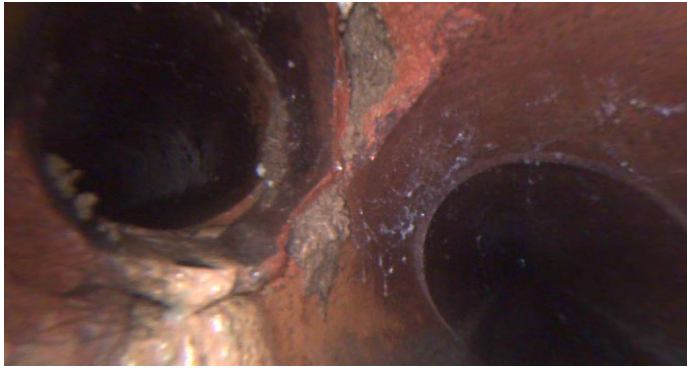

Code: **TB**  
Description: **Tap Break-in**

Distance (ft): **80.5**  
Structural Grade: **0**  
O&M Grade: **0**  
Clock Start/From: **3**  
Clock To:  
1st Value: **4.000**  
2nd Value:  
Value Percent:  
Continuous Index:  
Within 8" of Joint:  
Remarks: **Photo taken from rear camera.**



Code: **TBI**  
Description: **Tap Break-in Intruding**

Distance (ft): **139.0**  
Structural Grade: **0**  
O&M Grade: **2**  
Clock Start/From: **1**  
Clock To:  
1st Value: **4.000**  
2nd Value: **1.000**  
Value Percent:  
Continuous Index:  
Within 8" of Joint:  
Remarks: **Photo taken from rear camera.**





Code: **TF**  
Description: **Tap Factory**

Distance (ft): **164.1**  
Structural Grade: **0**  
O&M Grade: **0**  
Clock Start/From: **9**  
Clock To:  
1st Value: **4.000**  
2nd Value:  
Value Percent:  
Continuous Index:  
Within 8" of Joint:  
Remarks: **Photo taken from rear camera.**

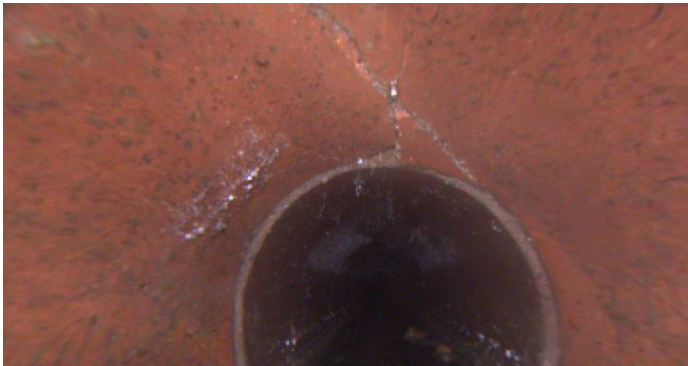

Code: **FM**  
Description: **Fracture Multiple**

Distance (ft): **182.2**  
Structural Grade: **4**  
O&M Grade: **0**  
Clock Start/From: **4**  
Clock To: **10**  
1st Value:  
2nd Value:  
Value Percent:  
Continuous Index:  
Within 8" of Joint:  
Remarks: **Photo taken from rear camera.**

Code: **SSS**  
Description: **Surface Spalling**



Distance (ft): **221.7**  
Structural Grade: **2**  
O&M Grade: **0**  
Clock Start/From: **1**  
Clock To: **2**  
1st Value:  
2nd Value:  
Value Percent:  
Continuous Index:  
Within 8" of Joint: **YES**  
Remarks:

---

Code: **SSS**  
Description: **Surface Spalling**



Distance (ft): **228.0**  
Structural Grade: **2**  
O&M Grade: **0**  
Clock Start/From: **9**  
Clock To: **10**  
1st Value:  
2nd Value:  
Value Percent:  
Continuous Index:  
Within 8" of Joint: **YES**  
Remarks:

---



Code: **FL**  
Description: **Fracture Longitudinal**

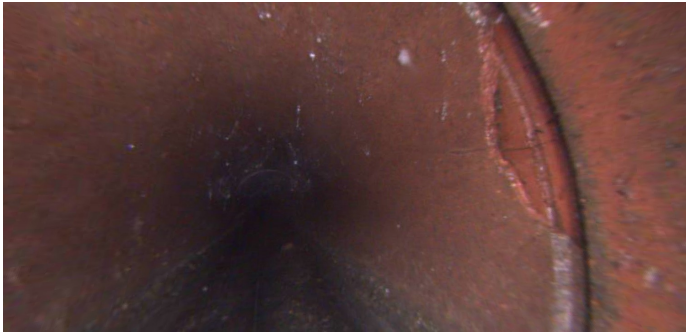

Distance (ft): **228.0**  
Structural Grade: **3**  
O&M Grade: **0**  
Clock Start/From: **9**  
Clock To:  
1st Value:  
2nd Value:  
Value Percent:  
Continuous Index:  
Within 8" of Joint: **YES**  
Remarks:

---

Code: **MSA**  
Description: **Abandoned Survey**



Distance (ft): **254.8**  
Structural Grade: **0**  
O&M Grade: **0**  
Clock Start/From:  
Clock To:  
1st Value:  
2nd Value:  
Value Percent:  
Continuous Index:  
Within 8" of Joint: **NO**  
Remarks: **Debris**