

Profile/Photo Observation Report



Date:	10/04/2018	Weather:		Coding:	PACP 6.0
Pipe Length (ft):	266.3	Owner:	NA	Pre Clean:	Not Known
P.O.#:		Surveyor:	Justin Gonzales	PSR:	P-804-049-048
Customer:		Clean Date:	01/01/1900	Shape:	C

Street:	Ohio St.	Flow Control:	Not Controlled
City:	Hobart, IN	Year Renewed:	
Location:	Light Highway	Tape/Media #:	
Purpose:	Routine Assessment	Dia/Height:	12"
Use:	Sanitary	Material:	VCP
Drain Area:	NA	Lining:	
Category:	NA		
Comment:			

Location Details:		Direction of Survey:	Upstream
US MH:	M-804-048	DS MH:	M-804-049
		Total Length Surveyed (ft):	263.1

O&M Index:	1.08	O&M Quick:	231F	O&M Rating:	41.00
Structural Index:	0.00	Structural Quick:	0000	Structural Rating:	0.00
Overall Index:	1.08	Overall Quick:	231F	Overall Rating:	41.00

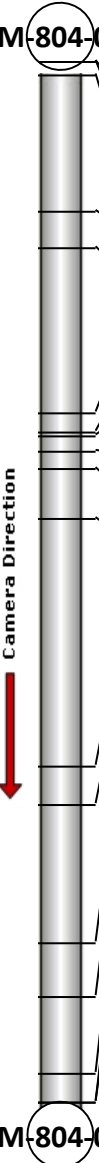
	Position	Code	Observation	Video (sec)	Grade
M-804-049					
 Camera Direction	.0	AMH	Manhole	10	NA
	.0	MWL	Water Level	21	NA
	3.4	TF	Tap Factory	40	NA
	37.9	TF	Tap Factory	121	NA
	47.2	TF	Tap Factory	151	NA
	88.8	RFJ	Roots Fine Joint	246	M 1
	93.9	TFD	Tap Factory Defective	268	M 2
	94.6	RFJ	Roots Fine Joint	282	M 1
	98.6	RFJ	Roots Fine Joint	301	M 1
	102.7	RFJ(S01)	Roots Fine Joint	321	M 1
	115.4	TFD	Tap Factory Defective	358	M 2
	178.1	TF	Tap Factory	495	NA
	188.1	TF	Tap Factory	527	NA
	222.6	TFC	Tap Factory Capped	609	NA
	236.6	TF	Tap Factory	650	NA
	255.9	TFI	Tap Factory Intruding	701	M 2
	263.1	AMH	Manhole	728	NA
	263.1	RFJ(F01)	Roots Fine Joint	739	M 1
M-804-048					

Code: **AMH**
Description: **Manhole**



Distance (ft): **.0**
Structural Grade: **0**
O&M Grade: **0**
Clock Start/From:
Clock To:
1st Value:
2nd Value:
Value Percent:
Continuous Index:
Within 8" of Joint: **NO**
Remarks: **M-804-049**

Code:	MWL
Description:	Water Level



Distance (ft):	.0
Structural Grade:	0
O&M Grade:	0
Clock Start/From:	
Clock To:	
1st Value:	
2nd Value:	
Value Percent:	10.000
Continuous Index:	
Within 8" of Joint:	NO
Remarks:	

Code:	TF
Description:	Tap Factory



Distance (ft):	3.4
Structural Grade:	0
O&M Grade:	0
Clock Start/From:	3
Clock To:	
1st Value:	4.000
2nd Value:	
Value Percent:	
Continuous Index:	
Within 8" of Joint:	
Remarks:	

Code: **TF**
Description: **Tap Factory**

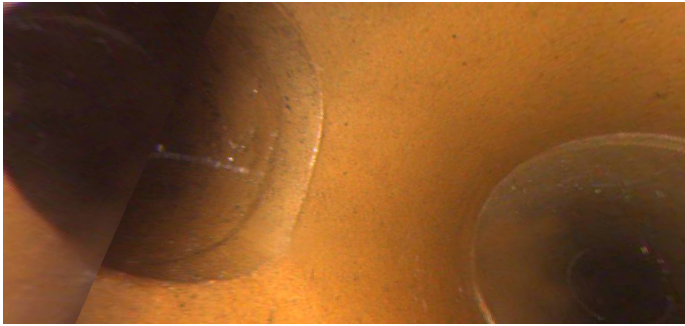

Distance (ft): **37.9**
Structural Grade: **0**
O&M Grade: **0**
Clock Start/From: **9**
Clock To:
1st Value: **4.000**
2nd Value:
Value Percent:
Continuous Index:
Within 8" of Joint:
Remarks:

Code: **TF**
Description: **Tap Factory**

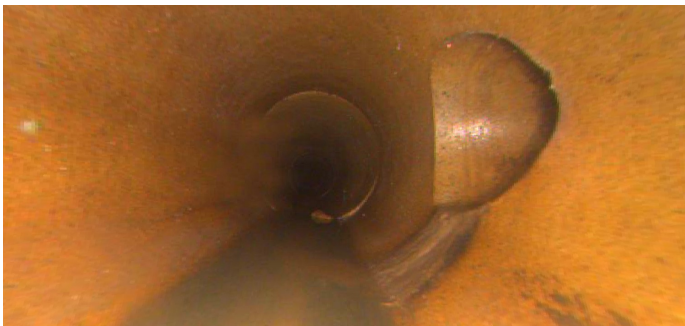

Distance (ft): **47.2**
Structural Grade: **0**
O&M Grade: **0**
Clock Start/From: **3**
Clock To:
1st Value: **4.000**
2nd Value:
Value Percent:
Continuous Index:
Within 8" of Joint:
Remarks:

Code: **RFJ**
Description: **Roots Fine Joint**

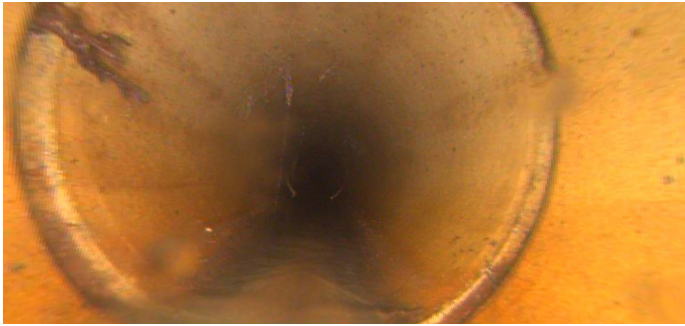

Distance (ft): **88.8**
Structural Grade: **0**
O&M Grade: **1**
Clock Start/From: **9**
Clock To: **4**
1st Value:
2nd Value:
Value Percent:
Continuous Index:
Within 8" of Joint: **YES**
Remarks:

Code: **TFD**
Description: **Tap Factory Defective**



Distance (ft): **93.9**
Structural Grade: **0**
O&M Grade: **2**
Clock Start/From: **9**
Clock To:
1st Value: **4.000**
2nd Value:
Value Percent:
Continuous Index:
Within 8" of Joint:
Remarks: **DEPOSITS INSIDE TAP**

Code: **RFJ**
Description: **Roots Fine Joint**

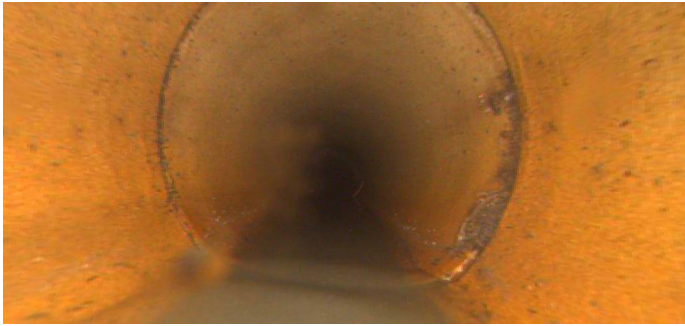

Distance (ft): **94.6**
Structural Grade: **0**
O&M Grade: **1**
Clock Start/From: **3**
Clock To: **5**
1st Value:
2nd Value:
Value Percent:
Continuous Index:
Within 8" of Joint: **YES**
Remarks:

Code: **RFJ**
Description: **Roots Fine Joint**

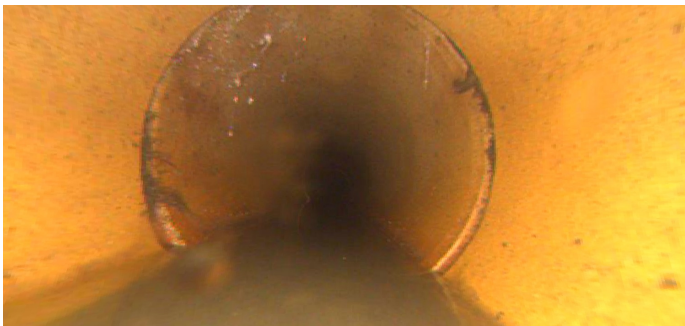

Distance (ft): **98.6**
Structural Grade: **0**
O&M Grade: **1**
Clock Start/From: **7**
Clock To: **5**
1st Value:
2nd Value:
Value Percent:
Continuous Index:
Within 8" of Joint: **YES**
Remarks:

Code: **RFJ**
Description: **Roots Fine Joint**

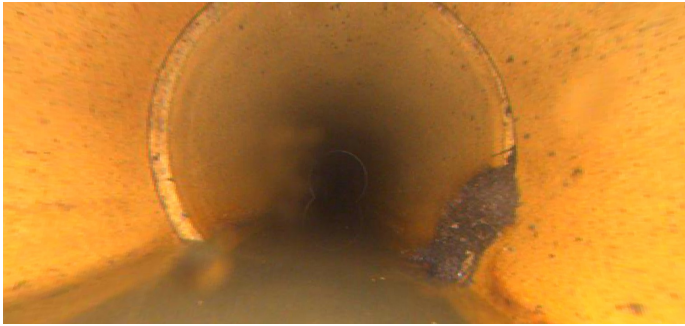

Distance (ft): **102.7**
Structural Grade: **0**
O&M Grade: **1**
Clock Start/From: **7**
Clock To: **5**
1st Value:
2nd Value:
Value Percent:
Continuous Index: **S01**
Within 8" of Joint: **YES**
Remarks: **WANDER**

Code: **TFD**
Description: **Tap Factory Defective**

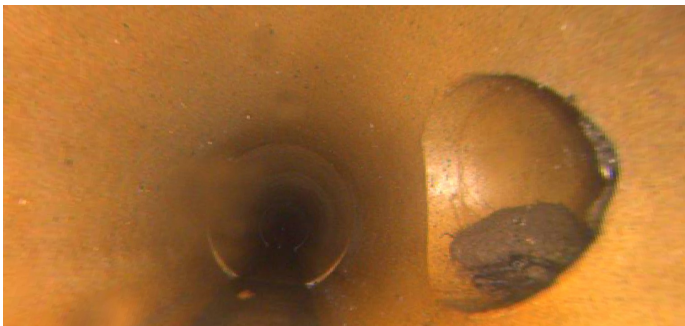

Distance (ft): **115.4**
Structural Grade: **0**
O&M Grade: **2**
Clock Start/From: **3**
Clock To:
1st Value: **4.000**
2nd Value:
Value Percent:
Continuous Index:
Within 8" of Joint:
Remarks: **DEPOSITS INSIDE TAP**

Code: **TF**
Description: **Tap Factory**

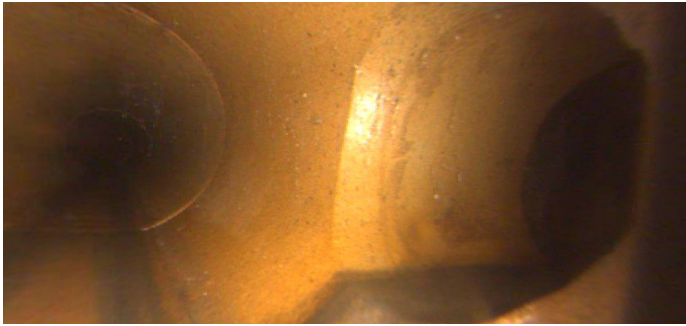

Distance (ft): **178.1**
Structural Grade: **0**
O&M Grade: **0**
Clock Start/From: **3**
Clock To:
1st Value: **4.000**
2nd Value:
Value Percent:
Continuous Index:
Within 8" of Joint:
Remarks:

Code: **TF**
Description: **Tap Factory**



Distance (ft): **188.1**
Structural Grade: **0**
O&M Grade: **0**
Clock Start/From: **9**
Clock To:
1st Value: **4.000**
2nd Value:
Value Percent:
Continuous Index:
Within 8" of Joint:
Remarks:

Code: **TFC**
Description: **Tap Factory Capped**

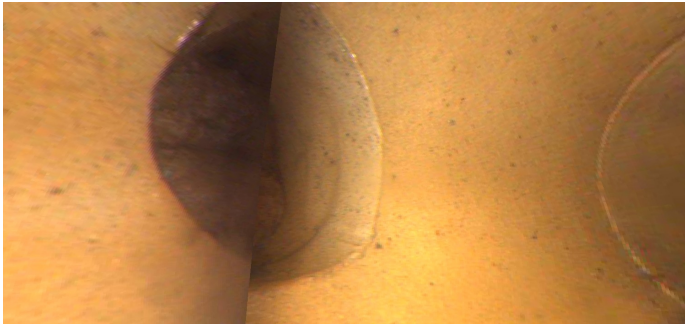

Distance (ft): **222.6**
Structural Grade: **0**
O&M Grade: **0**
Clock Start/From: **9**
Clock To:
1st Value: **4.000**
2nd Value:
Value Percent:
Continuous Index:
Within 8" of Joint:
Remarks:

Code: **TF**
Description: **Tap Factory**



Distance (ft): **236.6**
Structural Grade: **0**
O&M Grade: **0**
Clock Start/From: **3**
Clock To:
1st Value: **4.000**
2nd Value:
Value Percent:
Continuous Index:
Within 8" of Joint:
Remarks:

Code: **TFI**
Description: **Tap Factory Intruding**



Distance (ft): **255.9**
Structural Grade: **0**
O&M Grade: **2**
Clock Start/From: **1**
Clock To:
1st Value: **4.000**
2nd Value: **0.500**
Value Percent:
Continuous Index:
Within 8" of Joint:
Remarks:

Code: **AMH**
Description: **Manhole**



Distance (ft): **263.1**
Structural Grade: **0**
O&M Grade: **0**
Clock Start/From:
Clock To:
1st Value:
2nd Value:
Value Percent:
Continuous Index:
Within 8" of Joint: **NO**
Remarks: **M-804-048**



Code:	RFJ
Description:	Roots Fine Joint
Distance (ft):	263.1
Structural Grade:	0
O&M Grade:	1
Clock Start/From:	7
Clock To:	5
1st Value:	
2nd Value:	
Value Percent:	
Continuous Index:	F01
Within 8" of Joint:	YES
Remarks:	WANDER