

## Profile/Photo Observation Report



|                   |                   |             |                        |            |                      |
|-------------------|-------------------|-------------|------------------------|------------|----------------------|
| Date:             | <b>10/04/2018</b> | Weather:    |                        | Coding:    | <b>PACP 6.0</b>      |
| Pipe Length (ft): | <b>277.3</b>      | Owner:      | <b>NA</b>              | Pre Clean: | <b>Not Known</b>     |
| P.O.#:            |                   | Surveyor:   | <b>Justin Gonzales</b> | PSR:       | <b>P-804-051-050</b> |
| Customer:         |                   | Clean Date: | <b>01/01/1900</b>      | Shape:     | <b>C</b>             |

|             |                           |               |                       |
|-------------|---------------------------|---------------|-----------------------|
| Street:     | <b>Ohio St.</b>           | Flow Control: | <b>Not Controlled</b> |
| City:       | <b>Hobart, IN</b>         | Year Renewed: |                       |
| Location:   | <b>Light Highway</b>      | Tape/Media #: |                       |
| Purpose:    | <b>Routine Assessment</b> | Dia/Height:   | <b>12"</b>            |
| Use:        | <b>Sanitary</b>           | Material:     | <b>VCP</b>            |
| Drain Area: | <b>NA</b>                 | Lining:       |                       |
| Category:   | <b>NA</b>                 |               |                       |
| Comment:    |                           |               |                       |

|                   |                  |                             |                  |
|-------------------|------------------|-----------------------------|------------------|
| Location Details: |                  | Direction of Survey:        | <b>Upstream</b>  |
| US MH:            | <b>M-804-050</b> | DS MH:                      | <b>M-804-051</b> |
|                   |                  | Total Length Surveyed (ft): | <b>278.2</b>     |

|                   |             |                   |             |                    |             |
|-------------------|-------------|-------------------|-------------|--------------------|-------------|
| O&M Index:        | <b>2.50</b> | O&M Quick:        | <b>3121</b> | O&M Rating:        | <b>5.00</b> |
| Structural Index: | <b>2.00</b> | Structural Quick: | <b>2100</b> | Structural Rating: | <b>2.00</b> |
| Overall Index:    | <b>2.33</b> | Overall Quick:    | <b>3122</b> | Overall Rating:    | <b>7.00</b> |

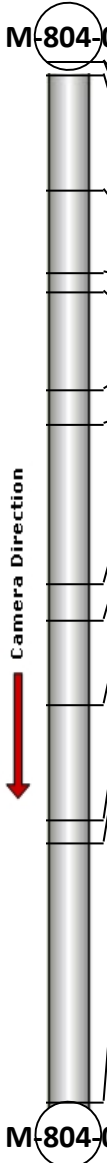
|  | Position | Code | Observation             | Video (sec) | Grade |
|--|----------|------|-------------------------|-------------|-------|
|  | .0       | AMH  | Manhole                 | 10          | NA    |
|  | .0       | MWL  | Water Level             | 21          | NA    |
|  | 3.7      | TF   | Tap Factory             | 40          | NA    |
|  | 34.3     | TF   | Tap Factory             | 113         | NA    |
|  | 56.6     | MWLS | Water Level Sag         | 169         | S 2   |
|  | 61.4     | TF   | Tap Factory             | 191         | NA    |
|  | 87.7     | TF   | Tap Factory             | 257         | NA    |
|  | 97.0     | DAZ  | Deposits Attached Other | 287         | M 2   |
|  | 139.4    | TFA  | Tap Factory Active      | 384         | NA    |
|  | 149.3    | TF   | Tap Factory             | 415         | NA    |
|  | 172.1    | TF   | Tap Factory             | 473         | NA    |
|  | 202.5    | TF   | Tap Factory             | 545         | NA    |
|  | 209.1    | TF   | Tap Factory             | 570         | NA    |
|  | 278.2    | AMH  | Manhole                 | 721         | NA    |
|  |          |      |                         |             |       |

Code: **AMH**  
Description: **Manhole**



Distance (ft): **.0**  
Structural Grade: **0**  
O&M Grade: **0**  
Clock Start/From:  
Clock To:  
1st Value:  
2nd Value:  
Value Percent:  
Continuous Index:  
Within 8" of Joint: **NO**  
Remarks: **M-804-051**

---

|              |                    |
|--------------|--------------------|
| Code:        | <b>MWL</b>         |
| Description: | <b>Water Level</b> |



|                     |              |
|---------------------|--------------|
| Distance (ft):      | <b>.0</b>    |
| Structural Grade:   | <b>0</b>     |
| O&M Grade:          | <b>0</b>     |
| Clock Start/From:   |              |
| Clock To:           |              |
| 1st Value:          |              |
| 2nd Value:          |              |
| Value Percent:      | <b>5.000</b> |
| Continuous Index:   |              |
| Within 8" of Joint: | <b>NO</b>    |
| Remarks:            |              |

---

|              |                    |
|--------------|--------------------|
| Code:        | <b>TF</b>          |
| Description: | <b>Tap Factory</b> |



|                     |              |
|---------------------|--------------|
| Distance (ft):      | <b>3.7</b>   |
| Structural Grade:   | <b>0</b>     |
| O&M Grade:          | <b>0</b>     |
| Clock Start/From:   | <b>3</b>     |
| Clock To:           |              |
| 1st Value:          | <b>4.000</b> |
| 2nd Value:          |              |
| Value Percent:      |              |
| Continuous Index:   |              |
| Within 8" of Joint: |              |
| Remarks:            |              |

---

Code: **TF**  
Description: **Tap Factory**



Distance (ft): **34.3**  
Structural Grade: **0**  
O&M Grade: **0**  
Clock Start/From: **9**  
Clock To:  
1st Value: **4.000**  
2nd Value:  
Value Percent:  
Continuous Index:  
Within 8" of Joint:  
Remarks:

---

Code: **MWLS**  
Description: **Water Level Sag**



Distance (ft): **56.6**  
Structural Grade: **2**  
O&M Grade: **3**  
Clock Start/From:  
Clock To:  
1st Value:  
2nd Value:  
Value Percent: **10.000**  
Continuous Index:  
Within 8" of Joint: **NO**  
Remarks:

Code: **TF**  
Description: **Tap Factory**

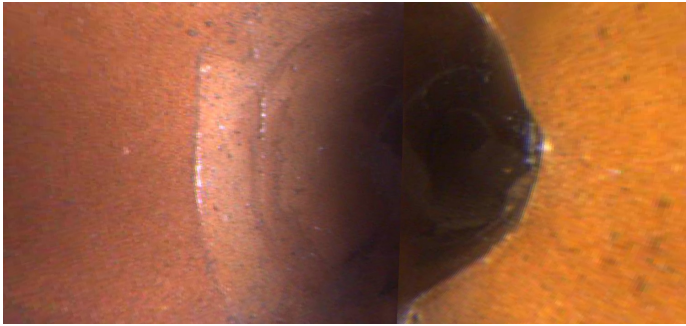

Distance (ft): **61.4**  
Structural Grade: **0**  
O&M Grade: **0**  
Clock Start/From: **3**  
Clock To:  
1st Value: **4.000**  
2nd Value:  
Value Percent:  
Continuous Index:  
Within 8" of Joint:  
Remarks:

---

Code: **TF**  
Description: **Tap Factory**



Distance (ft): **87.7**  
Structural Grade: **0**  
O&M Grade: **0**  
Clock Start/From: **3**  
Clock To:  
1st Value: **4.000**  
2nd Value:  
Value Percent:  
Continuous Index:  
Within 8" of Joint:  
Remarks:

---

Code: **DAZ**  
Description: **Deposits Attached Other**



Distance (ft): **97.0**  
Structural Grade: **0**  
O&M Grade: **2**  
Clock Start/From: **7**  
Clock To: **4**  
1st Value:  
2nd Value:  
Value Percent: **5.000**  
Continuous Index:  
Within 8" of Joint: **YES**  
Remarks: **MUD**

---

Code: **TFA**  
Description: **Tap Factory Active**



Distance (ft): **139.4**  
Structural Grade: **0**  
O&M Grade: **0**  
Clock Start/From: **9**  
Clock To:  
1st Value: **4.000**  
2nd Value:  
Value Percent:  
Continuous Index:  
Within 8" of Joint:  
Remarks:

---

Code: **TF**  
Description: **Tap Factory**

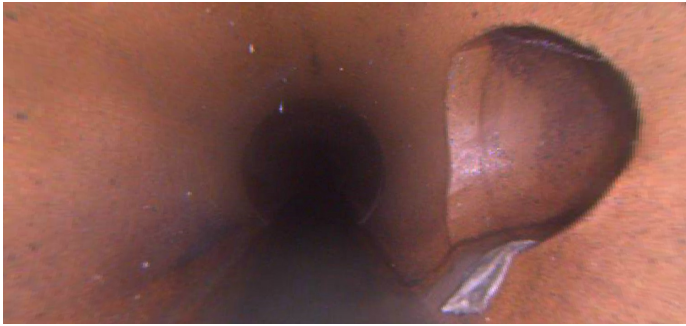

Distance (ft): **149.3**  
Structural Grade: **0**  
O&M Grade: **0**  
Clock Start/From: **3**  
Clock To:  
1st Value: **4.000**  
2nd Value:  
Value Percent:  
Continuous Index:  
Within 8" of Joint:  
Remarks:

---

Code: **TF**  
Description: **Tap Factory**

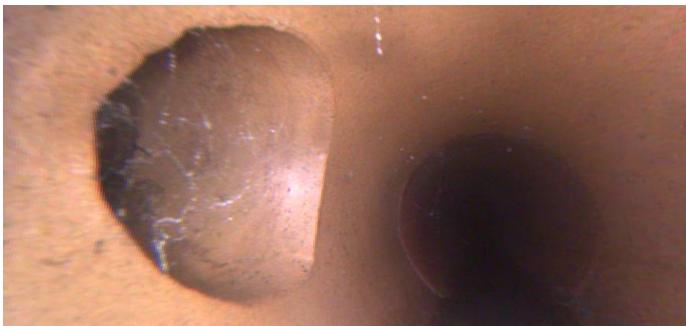

Distance (ft): **172.1**  
Structural Grade: **0**  
O&M Grade: **0**  
Clock Start/From: **9**  
Clock To:  
1st Value: **4.000**  
2nd Value:  
Value Percent:  
Continuous Index:  
Within 8" of Joint:  
Remarks:

---



Code: **TF**  
Description: **Tap Factory**

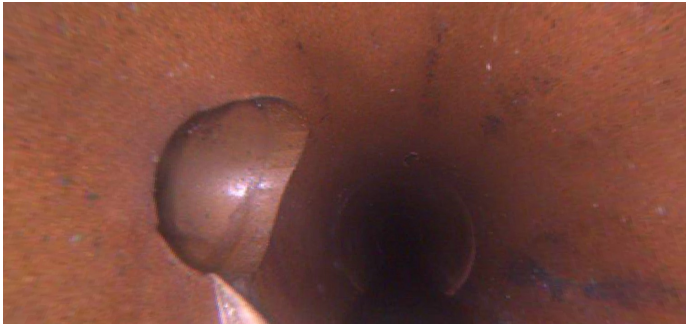

Distance (ft): **202.5**  
Structural Grade: **0**  
O&M Grade: **0**  
Clock Start/From: **9**  
Clock To:  
1st Value: **4.000**  
2nd Value:  
Value Percent:  
Continuous Index:  
Within 8" of Joint:  
Remarks:

---

Code: **TF**  
Description: **Tap Factory**



Distance (ft): **209.1**  
Structural Grade: **0**  
O&M Grade: **0**  
Clock Start/From: **3**  
Clock To:  
1st Value: **4.000**  
2nd Value:  
Value Percent:  
Continuous Index:  
Within 8" of Joint:  
Remarks:

---



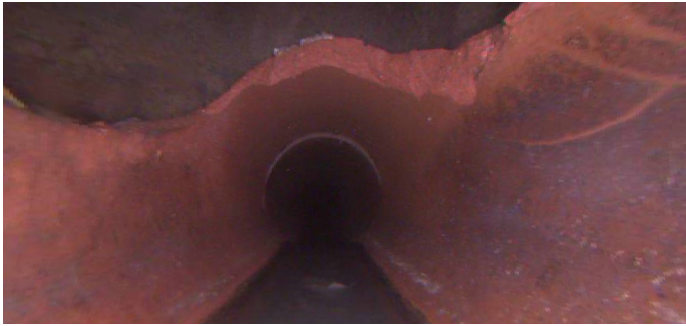

|                     |                  |
|---------------------|------------------|
| Code:               | <b>AMH</b>       |
| Description:        | <b>Manhole</b>   |
| Distance (ft):      | <b>278.2</b>     |
| Structural Grade:   | <b>0</b>         |
| O&M Grade:          | <b>0</b>         |
| Clock Start/From:   |                  |
| Clock To:           |                  |
| 1st Value:          |                  |
| 2nd Value:          |                  |
| Value Percent:      |                  |
| Continuous Index:   |                  |
| Within 8" of Joint: | <b>NO</b>        |
| Remarks:            | <b>M-804-050</b> |