

Profile/Photo Observation Report



Date:	04/07/2018	Weather:		Coding:	PACP 6.0
Pipe Length (ft):	204.3	Owner:	NA	Pre Clean:	Not Known
P.O.#:		Surveyor:	Mark Ruby	PSR:	P-804-052-023
Customer:		Clean Date:	01/01/1900	Shape:	C

Street:	N Kelly St.	Flow Control:	Not Controlled
City:	Hobart, IN	Year Renewed:	
Location:	Other	Tape/Media #:	
Purpose:	Not Known	Dia/Height:	12"
Use:	Sanitary	Material:	VCP
Drain Area:	NA	Lining:	
Category:	NA		
Comment:			

Location Details:		Direction of Survey:	Downstream
US MH:	M-804-052	DS MH:	M-804-023
		Total Length Surveyed (ft):	175.3

O&M Index:	2.50	O&M Quick:	5131	O&M Rating:	10.00
Structural Index:	3.94	Structural Quick:	4E32	Structural Rating:	134.00
Overall Index:	3.79	Overall Quick:	514E	Overall Rating:	144.00

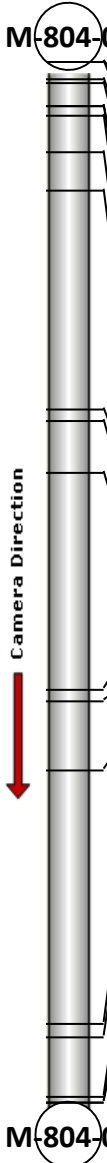
	Position	Code	Observation	Video (sec)	Grade
M-804-052					
	0.0	AMH	Manhole	10	NA
	0.0	MWL	Water Level	21	NA
	4.7	FM	Fracture Multiple	42	S 4
	5.5	TF	Tap Factory	56	NA
	7.4	TF	Tap Factory	71	NA
	7.6	TF	Tap Factory	84	NA
	9.1	FS	Fracture Spiral	99	S 3
	15.3	FS	Fracture Spiral	123	S 3
	21.7	FM(S01)	Fracture Multiple	150	S 4
	58.6	TF	Tap Factory	237	NA
	60.6	TF	Tap Factory	253	NA
	69.1	TBA	Tap Break-in Active	282	NA
	105.9	TF	Tap Factory	368	NA
	107.8	TF	Tap Factory	384	NA
	119.4	RFJ	Roots Fine Joint	419	M 1
	162.0	RFJ	Roots Fine Joint	516	M 1
	164.2	RMJ	Roots Medium Joint	532	M 3
	174.3	RBB	Roots Ball Barrel	564	M 5
	175.3	FM(F01)	Fracture Multiple	577	S 4
	175.3	MSA	Abandoned Survey	588	NA
M-804-023					



Code: **AMH**
 Description: **Manhole**
 Distance (ft): **.0**
 Structural Grade: **0**
 O&M Grade: **0**
 Clock Start/From:
 Clock To:
 1st Value:
 2nd Value:
 Value Percent:
 Continuous Index:
 Within 8" of Joint: **NO**
 Remarks: **M-804-052**

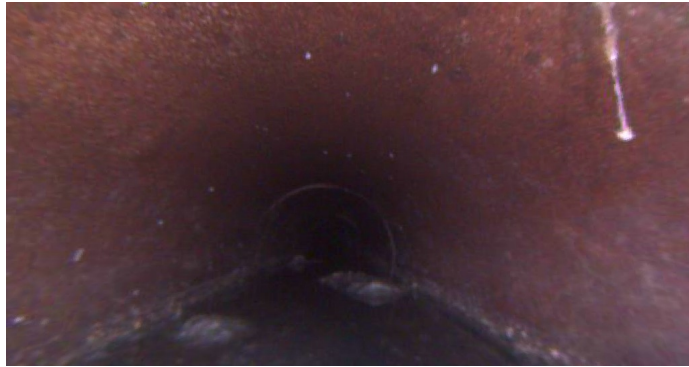

Code: **MWL**
Description: **Water Level**

Distance (ft): **.0**
Structural Grade: **0**
O&M Grade: **0**
Clock Start/From:
Clock To:
1st Value:
2nd Value:
Value Percent: **10.000**
Continuous Index:
Within 8" of Joint: **NO**
Remarks:



Code: **FM**
Description: **Fracture Multiple**

Distance (ft): **4.7**
Structural Grade: **4**
O&M Grade: **0**
Clock Start/From: **8**
Clock To: **4**
1st Value:
2nd Value:
Value Percent:
Continuous Index:
Within 8" of Joint: **YES**
Remarks:

Code: **TF**
Description: **Tap Factory**



Distance (ft): **5.5**
Structural Grade: **0**
O&M Grade: **0**
Clock Start/From: **2**
Clock To:
1st Value: **4.000**
2nd Value:
Value Percent:
Continuous Index:
Within 8" of Joint:
Remarks:

Code: **TF**
Description: **Tap Factory**



Distance (ft): **7.4**
Structural Grade: **0**
O&M Grade: **0**
Clock Start/From: **10**
Clock To:
1st Value: **4.000**
2nd Value:
Value Percent:
Continuous Index:
Within 8" of Joint:
Remarks:

Code: **TF**
Description: **Tap Factory**

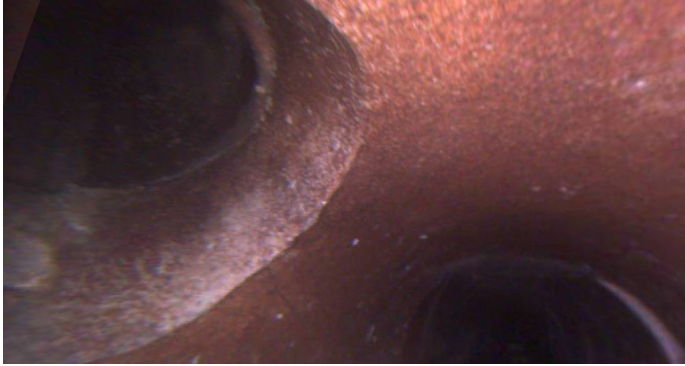

Distance (ft): **7.6**
Structural Grade: **0**
O&M Grade: **0**
Clock Start/From: **10**
Clock To:
1st Value: **4.000**
2nd Value:
Value Percent:
Continuous Index:
Within 8" of Joint:
Remarks:

Code: **FS**
Description: **Fracture Spiral**



Distance (ft): **9.1**
Structural Grade: **3**
O&M Grade: **0**
Clock Start/From: **8**
Clock To: **11**
1st Value:
2nd Value:
Value Percent:
Continuous Index:
Within 8" of Joint:
Remarks:



Code: **FS**
Description: **Fracture Spiral**

Distance (ft): **15.3**
Structural Grade: **3**
O&M Grade: **0**
Clock Start/From: **7**
Clock To: **11**
1st Value:
2nd Value:
Value Percent:
Continuous Index:
Within 8" of Joint: **YES**
Remarks:



Code: **FM**
Description: **Fracture Multiple**

Distance (ft): **21.7**
Structural Grade: **4**
O&M Grade: **0**
Clock Start/From: **7**
Clock To: **5**
1st Value:
2nd Value:
Value Percent:
Continuous Index: **S01**
Within 8" of Joint:
Remarks:

Code: **TF**
Description: **Tap Factory**



Distance (ft): **58.6**
Structural Grade: **0**
O&M Grade: **0**
Clock Start/From: **2**
Clock To:
1st Value: **4.000**
2nd Value:
Value Percent:
Continuous Index:
Within 8" of Joint:
Remarks:

Code: **TF**
Description: **Tap Factory**



Distance (ft): **60.6**
Structural Grade: **0**
O&M Grade: **0**
Clock Start/From: **11**
Clock To:
1st Value: **4.000**
2nd Value:
Value Percent:
Continuous Index:
Within 8" of Joint:
Remarks:

Code: **TBA**
Description: **Tap Break-in Active**



Distance (ft): **69.1**
Structural Grade: **0**
O&M Grade: **0**
Clock Start/From: **3**
Clock To:
1st Value: **4.000**
2nd Value:
Value Percent:
Continuous Index:
Within 8" of Joint:
Remarks:

Code: **TF**
Description: **Tap Factory**



Distance (ft): **105.9**
Structural Grade: **0**
O&M Grade: **0**
Clock Start/From: **2**
Clock To:
1st Value: **4.000**
2nd Value:
Value Percent:
Continuous Index:
Within 8" of Joint:
Remarks:

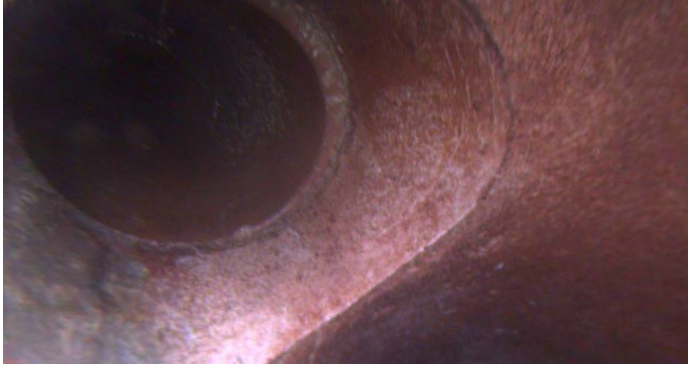

Code: **TF**
Description: **Tap Factory**

Distance (ft): **107.8**
Structural Grade: **0**
O&M Grade: **0**
Clock Start/From: **10**
Clock To:
1st Value: **4.000**
2nd Value:
Value Percent:
Continuous Index:
Within 8" of Joint:
Remarks:



Code: **RFJ**
Description: **Roots Fine Joint**

Distance (ft): **119.4**
Structural Grade: **0**
O&M Grade: **1**
Clock Start/From: **12**
Clock To:
1st Value:
2nd Value:
Value Percent:
Continuous Index:
Within 8" of Joint: **YES**
Remarks:

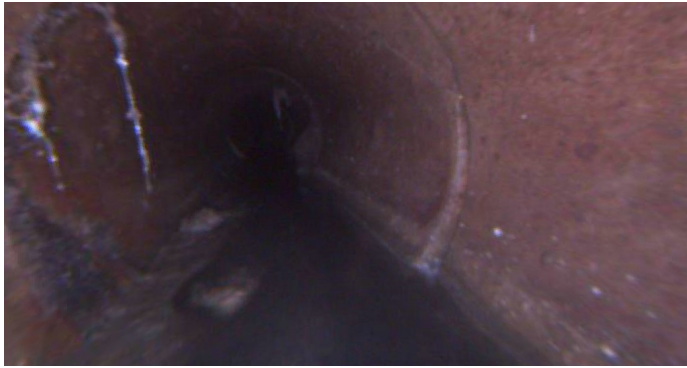

Code: **RFJ**
Description: **Roots Fine Joint**

Distance (ft): **162.0**
Structural Grade: **0**
O&M Grade: **1**
Clock Start/From: **7**
Clock To: **12**
1st Value:
2nd Value:
Value Percent:
Continuous Index:
Within 8" of Joint: **YES**
Remarks:

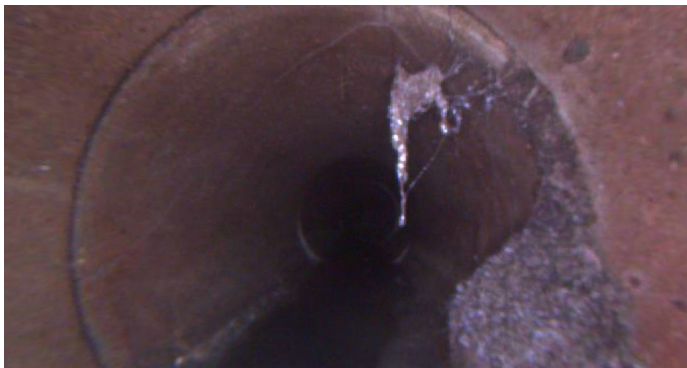

Code: **RMJ**
Description: **Roots Medium Joint**

Distance (ft): **164.2**
Structural Grade: **0**
O&M Grade: **3**
Clock Start/From: **12**
Clock To: **5**
1st Value:
2nd Value:
Value Percent: **10.000**
Continuous Index:
Within 8" of Joint: **YES**
Remarks:

Code: **RBB**
Description: **Roots Ball Barrel**



Distance (ft): **174.3**
Structural Grade: **0**
O&M Grade: **5**
Clock Start/From: **12**
Clock To: **12**
1st Value:
2nd Value:
Value Percent: **55.000**
Continuous Index:
Within 8" of Joint: **NO**
Remarks:

Code: **FM**
Description: **Fracture Multiple**

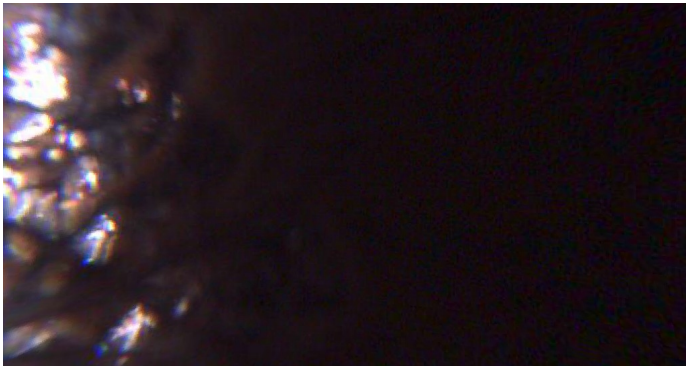

Distance (ft): **175.3**
Structural Grade: **4**
O&M Grade: **0**
Clock Start/From: **7**
Clock To: **5**
1st Value:
2nd Value:
Value Percent:
Continuous Index: **F01**
Within 8" of Joint:
Remarks:

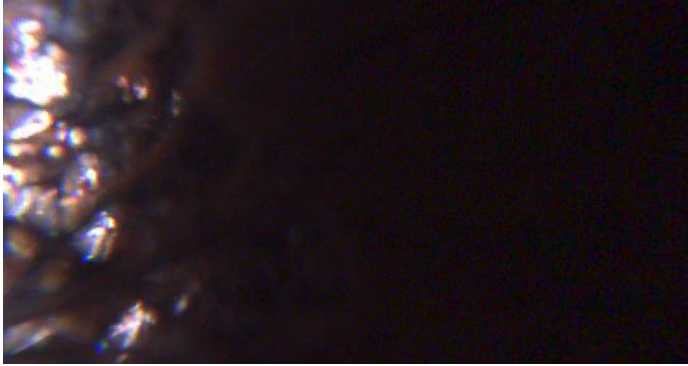

Code:	MSA
Description:	Abandoned Survey
Distance (ft):	175.3
Structural Grade:	0
O&M Grade:	0
Clock Start/From:	
Clock To:	
1st Value:	
2nd Value:	
Value Percent:	
Continuous Index:	
Within 8" of Joint:	NO
Remarks:	RBB