

Profile/Photo Observation Report



Date:	10/18/2021	Weather:		Coding:	PACP 7.0
Pipe Length (ft):	213.4	Owner:	City of Hobart	Pre Clean:	Heavy Cleaning
P.O.#:	YES502259	Surveyor:	S. Bucklin	PSR:	P-804-052-023
Customer:	City of Hobart	Clean Date:	10/15/2021	Shape:	C

Street:	North Kelly Street	Flow Control:	Not Controlled
City:	Hobart, IN	Year Renewed:	
Location:	Local rural streets with light traffic, t	Tape/Media #:	
Purpose:	Routine Assessment	Dia/Height:	12"
Use:	Sanitary Sewage Pipe	Material:	VCP
Drain Area:		Lining:	
Category:	NA		
Comment:			
Location Details:		Direction of Survey:	Downstream
US MH:	M-804-052	DS MH:	M-804-023
		Total Length Surveyed (ft):	213.4

O&M Index:	1.98	O&M Quick:	342E	O&M Rating:	81.00
Structural Index:	3.92	Structural Quick:	4H32	Structural Rating:	188.00
Overall Index:	3.02	Overall Quick:	4H36	Overall Rating:	269.00

	Position	Code	Observation	Video (sec)	Grade
	M-804-052				
	.0	AMH	Manhole	1	NA
	.0	MWL	Miscellaneous Water Level	75	NA
	3.1	FM	Fracture Multiple	148	S 4
	5.2	FL	Fracture Longitudinal	191	S 3
	5.2	B	Broken	205	S 4
	5.4	FM(S04)	Fracture Multiple	220	S 4
	8.0	TFD	Tap Factory Defective	248	M 3
	9.9	TF	Tap Factory	278	NA
	35.8	DAR	Deposits Attached Ragging	405	M 2
	44.6	DSF(S02)	Deposits Settled Fine	458	M 2
	61.2	TFD	Tap Factory Defective	573	M 3
	63.3	TF	Tap Factory	605	NA
	71.6	SSS	Surface Damage Surface Spalling	660	S 2
	71.6	TB	Tap Break-in/Hammer	674	NA
	108.5	TF	Tap Factory	837	NA
	110.4	TF	Tap Factory	869	NA
	125.2	DSF(F02)	Deposits Settled Fine	940	M 2
	147.9	DSF(S03)	Deposits Settled Fine	1026	M 2
	178.3	TFD	Tap Factory Defective	1150	M 3
	179.7	ISJ	Infiltration Stain Joint	1190	M 1
	179.8	ISB	Infiltration Stain Barrel	1205	M 1
	180.4	TFD	Tap Factory Defective	1234	M 3
	200.1	B	Broken	1312	S 4
	204.2	JAL	Joint Angular Large	1340	S 4
	204.2	RFJ	Roots Fine Joint	1379	M 1
	204.2	LLD	Line Left Down	1405	M 2
	207.4	JAM	Joint Angular Medium	1460	S 3
	207.4	RFJ	Roots Fine Joint	1476	M 1
	210.3	RFJ	Roots Fine Joint	1514	M 1
	211.5	DSGV	Deposits Settled Gravel	1566	M 2
	211.5	FM(F04)	Fracture Multiple	1583	S 4
	213.4	DSF(F03)	Deposits Settled Fine	1600	M 2
	213.4	AMH	Manhole	1783	NA
	M-804-023				

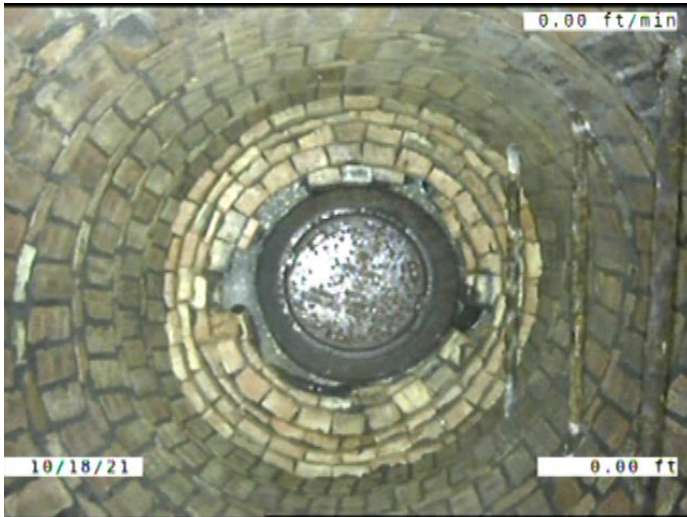

Code: **AMH**
 Description: **Manhole**

Distance (ft): **.0**
 Structural Grade: **0**
 O&M Grade: **0**
 Clock Start/From:
 Clock To:
 1st Value:
 2nd Value:
 Value Percent:
 Continuous Index:
 Within 8" of Joint: **NO**
 Remarks: **M-804-052**

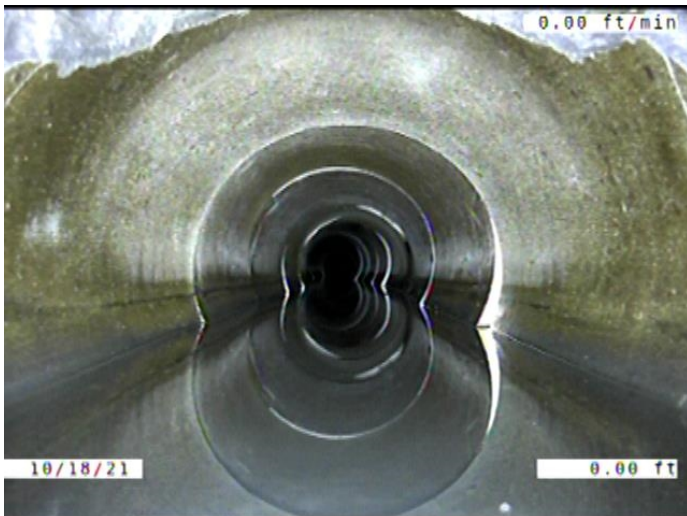

Code: **MWL**
 Description: **Miscellaneous Water Level**

Distance (ft): **.0**
 Structural Grade: **0**
 O&M Grade: **0**
 Clock Start/From:
 Clock To:
 1st Value:
 2nd Value:
 Value Percent: **10.000**
 Continuous Index:
 Within 8" of Joint: **NO**
 Remarks:

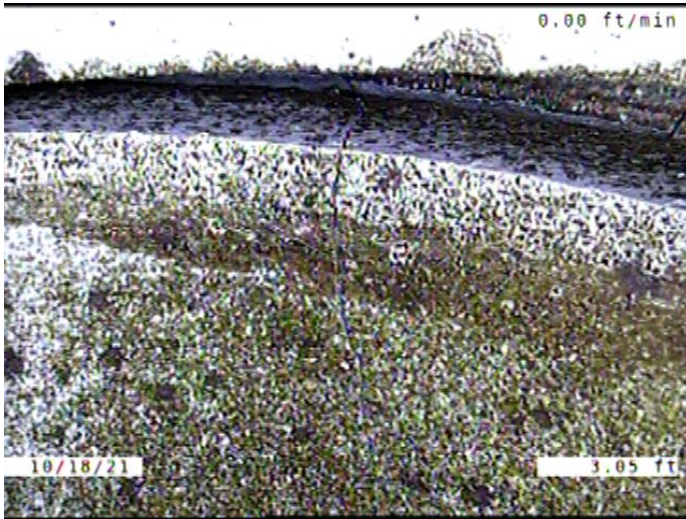

Code: **FM**
Description: **Fracture Multiple**

Distance (ft): **3.1**
Structural Grade: **4**
O&M Grade: **0**
Clock Start/From: **1**
Clock To: **3**
1st Value:
2nd Value:
Value Percent:
Continuous Index:
Within 8" of Joint: **YES**
Remarks:

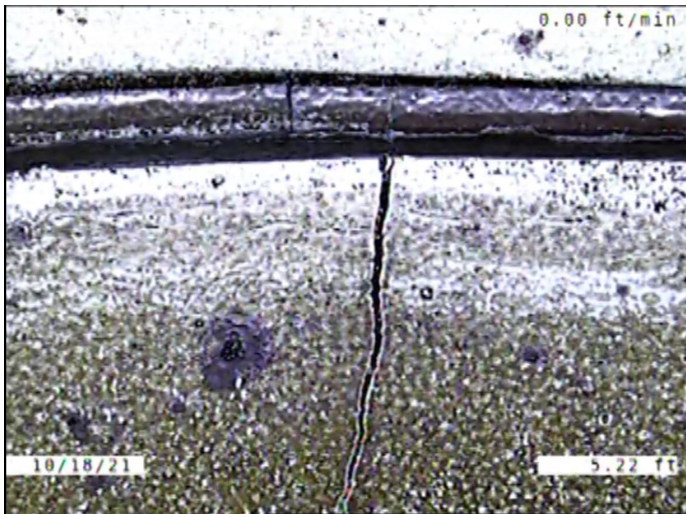

Code: **FL**
Description: **Fracture Longitudinal**

Distance (ft): **5.2**
Structural Grade: **3**
O&M Grade: **0**
Clock Start/From: **12**
Clock To:
1st Value:
2nd Value:
Value Percent:
Continuous Index:
Within 8" of Joint: **YES**
Remarks:

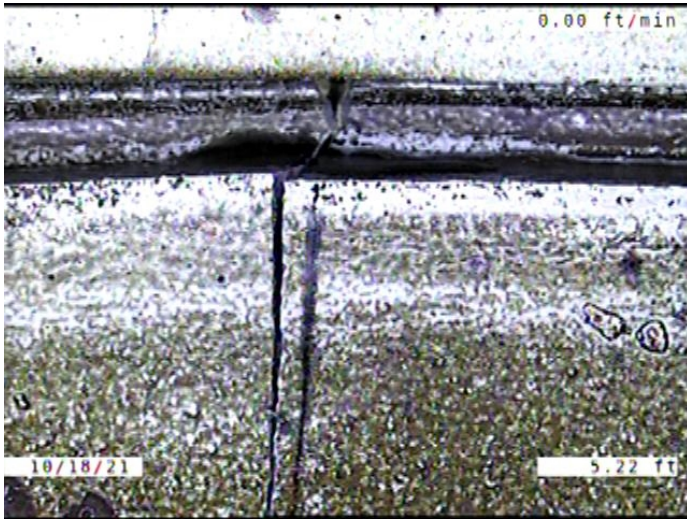

Code: **B**
 Description: **Broken**

Distance (ft): **5.2**
 Structural Grade: **4**
 O&M Grade: **0**
 Clock Start/From: **8**
 Clock To: **10**
 1st Value:
 2nd Value:
 Value Percent:
 Continuous Index:
 Within 8" of Joint: **YES**
 Remarks:

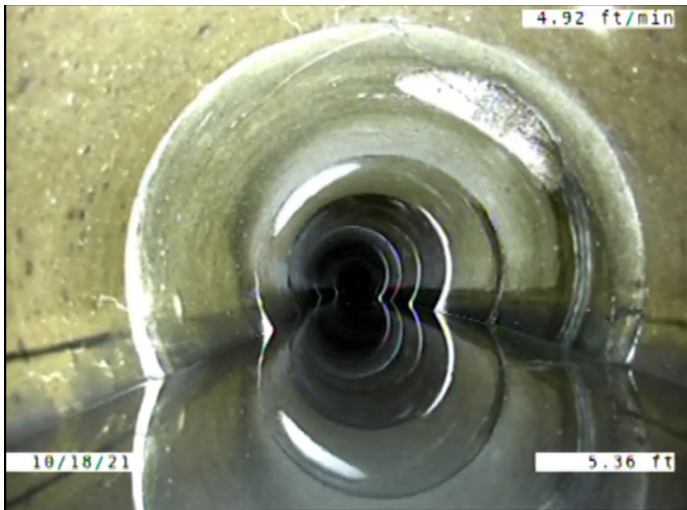

Code: **FM**
 Description: **Fracture Multiple**

Distance (ft): **5.4**
 Structural Grade: **4**
 O&M Grade: **0**
 Clock Start/From: **8**
 Clock To: **4**
 1st Value:
 2nd Value:
 Value Percent:
 Continuous Index: **S04**
 Within 8" of Joint: **YES**
 Remarks: **Wandering**

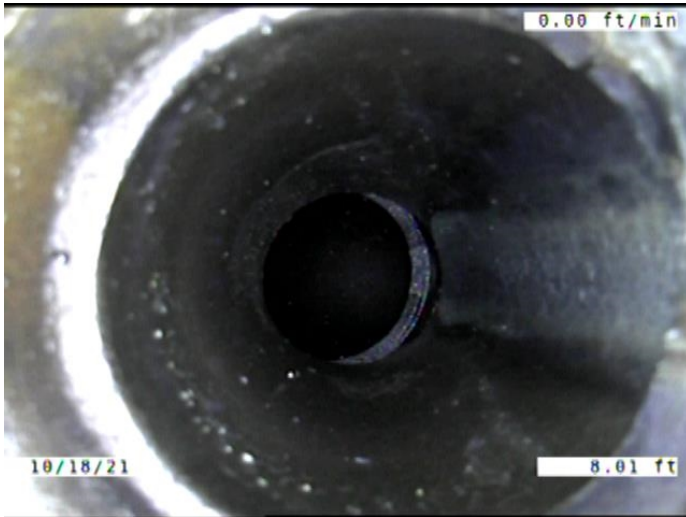

Code: **TFD**
Description: **Tap Factory Defective**

Distance (ft): **8.0**
Structural Grade: **0**
O&M Grade: **3**
Clock Start/From: **1**
Clock To:
1st Value: **4.000**
2nd Value:
Value Percent:
Continuous Index:
Within 8" of Joint: **YES**
Remarks: **Defective**

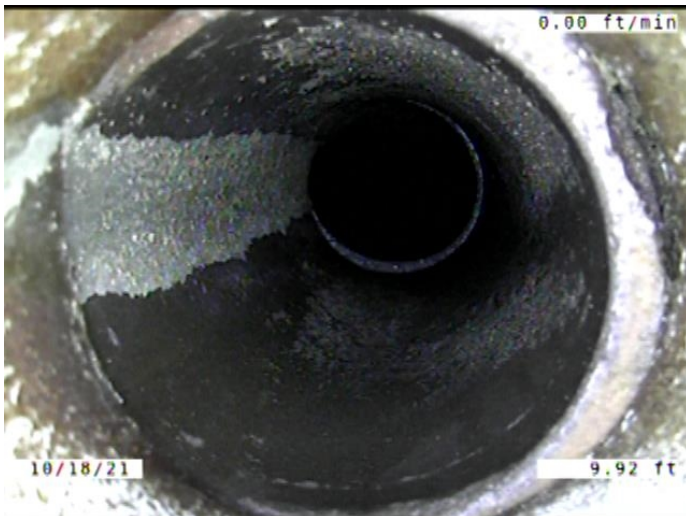

Code: **TF**
Description: **Tap Factory**

Distance (ft): **9.9**
Structural Grade: **0**
O&M Grade: **0**
Clock Start/From: **11**
Clock To:
1st Value: **4.000**
2nd Value:
Value Percent:
Continuous Index:
Within 8" of Joint: **YES**
Remarks:



Code: **DAR**
 Description: **Deposits Attached Ragging**

Distance (ft): **35.8**
 Structural Grade: **0**
 O&M Grade: **2**
 Clock Start/From: **5**
 Clock To: **7**
 1st Value:
 2nd Value:
 Value Percent: **5.000**
 Continuous Index:
 Within 8" of Joint: **YES**
 Remarks:



Code: **DSF**
 Description: **Deposits Settled Fine**

Distance (ft): **44.6**
 Structural Grade: **0**
 O&M Grade: **2**
 Clock Start/From: **4**
 Clock To: **8**
 1st Value:
 2nd Value:
 Value Percent: **10.000**
 Continuous Index: **S02**
 Within 8" of Joint: **YES**
 Remarks:

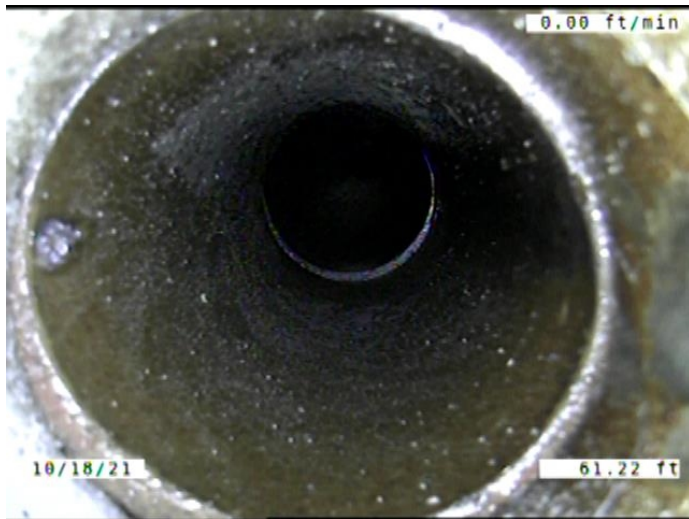

Code: **TFD**
Description: **Tap Factory Defective**

Distance (ft): **61.2**
Structural Grade: **0**
O&M Grade: **3**
Clock Start/From: **1**
Clock To:
1st Value: **4.000**
2nd Value:
Value Percent:
Continuous Index:
Within 8" of Joint: **YES**
Remarks: **Defective**

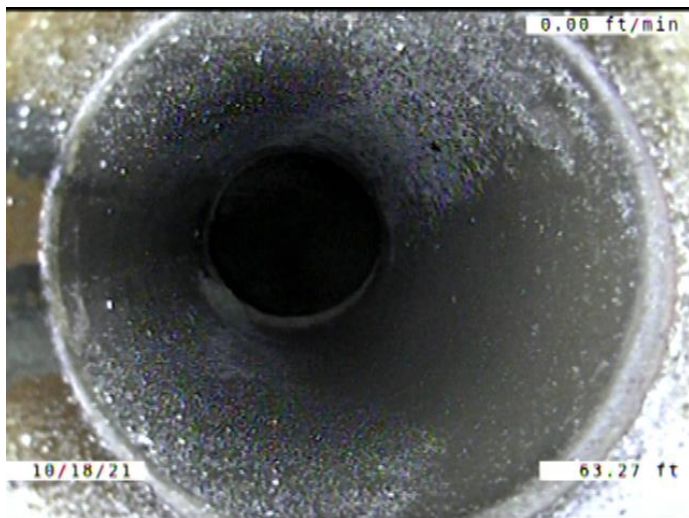

Code: **TF**
Description: **Tap Factory**

Distance (ft): **63.3**
Structural Grade: **0**
O&M Grade: **0**
Clock Start/From: **11**
Clock To:
1st Value: **4.000**
2nd Value:
Value Percent:
Continuous Index:
Within 8" of Joint: **YES**
Remarks:

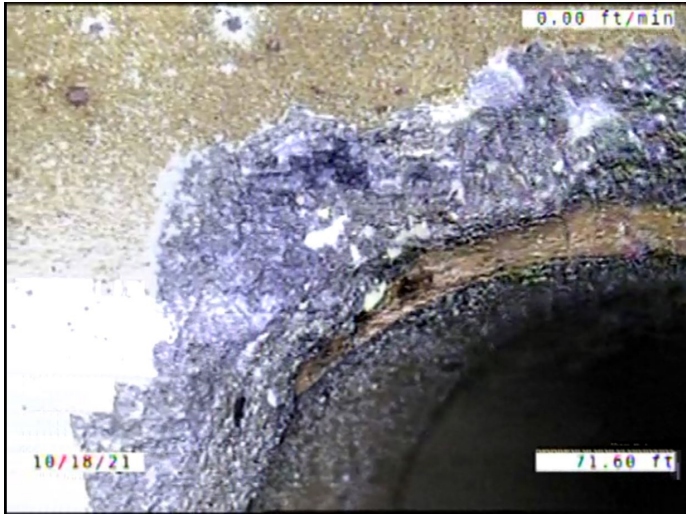

Code: **SSS**
 Description: **Surface Damage Surface Spalling**

Distance (ft): **71.6**
 Structural Grade: **2**
 O&M Grade: **0**
 Clock Start/From: **1**
 Clock To: **2**
 1st Value:
 2nd Value:
 Value Percent:
 Continuous Index:
 Within 8" of Joint: **NO**
 Remarks:

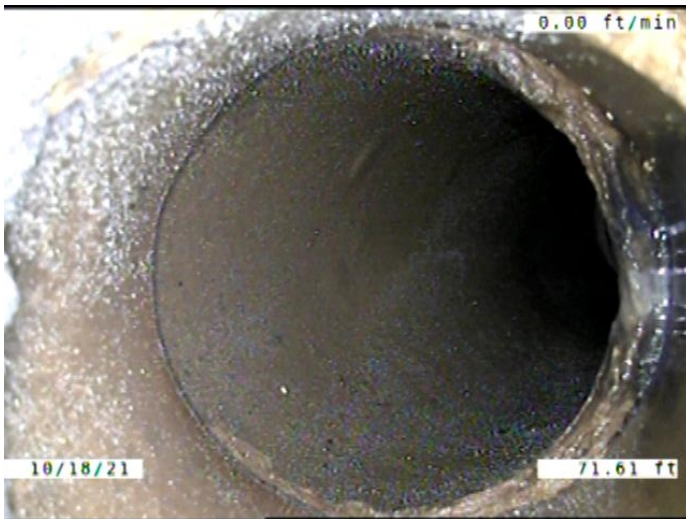

Code: **TB**
 Description: **Tap Break-in/Hammer**

Distance (ft): **71.6**
 Structural Grade: **0**
 O&M Grade: **0**
 Clock Start/From: **2**
 Clock To:
 1st Value: **4.000**
 2nd Value:
 Value Percent:
 Continuous Index:
 Within 8" of Joint: **YES**
 Remarks:

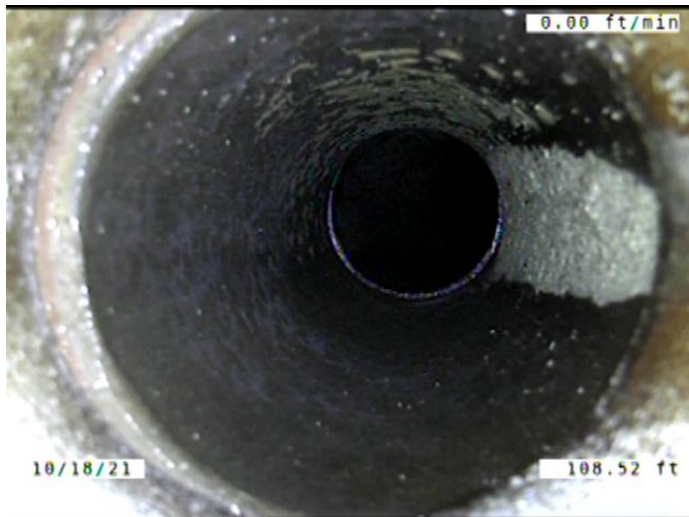

Code: **TF**
Description: **Tap Factory**

Distance (ft): **108.5**
Structural Grade: **0**
O&M Grade: **0**
Clock Start/From: **1**
Clock To:
1st Value: **4.000**
2nd Value:
Value Percent:
Continuous Index:
Within 8" of Joint: **YES**
Remarks:

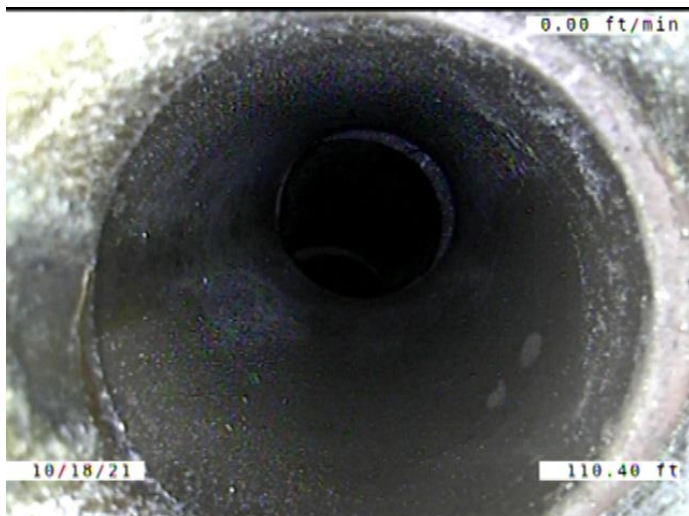

Code: **TF**
Description: **Tap Factory**

Distance (ft): **110.4**
Structural Grade: **0**
O&M Grade: **0**
Clock Start/From: **11**
Clock To:
1st Value: **4.000**
2nd Value:
Value Percent:
Continuous Index:
Within 8" of Joint: **YES**
Remarks:

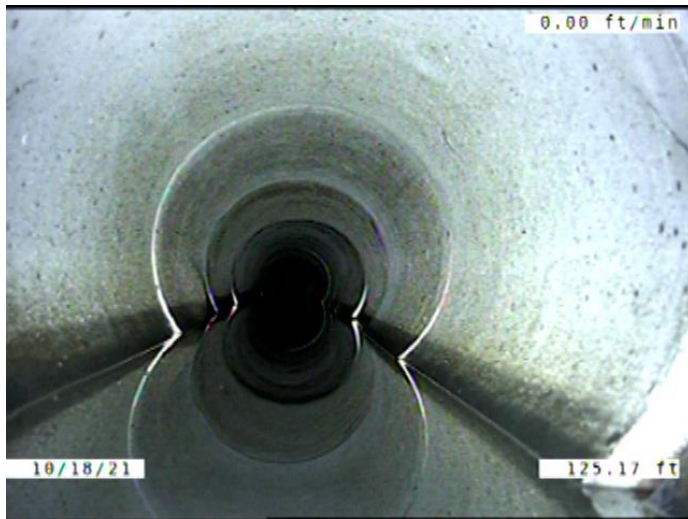

Code: **DSF**
 Description: **Deposits Settled Fine**

Distance (ft): **125.2**
 Structural Grade: **0**
 O&M Grade: **2**
 Clock Start/From: **4**
 Clock To: **8**
 1st Value:
 2nd Value:
 Value Percent: **10.000**
 Continuous Index: **F02**
 Within 8" of Joint: **YES**
 Remarks:



Code: **DSF**
 Description: **Deposits Settled Fine**

Distance (ft): **147.9**
 Structural Grade: **0**
 O&M Grade: **2**
 Clock Start/From: **4**
 Clock To: **8**
 1st Value:
 2nd Value:
 Value Percent: **10.000**
 Continuous Index: **S03**
 Within 8" of Joint: **YES**
 Remarks:

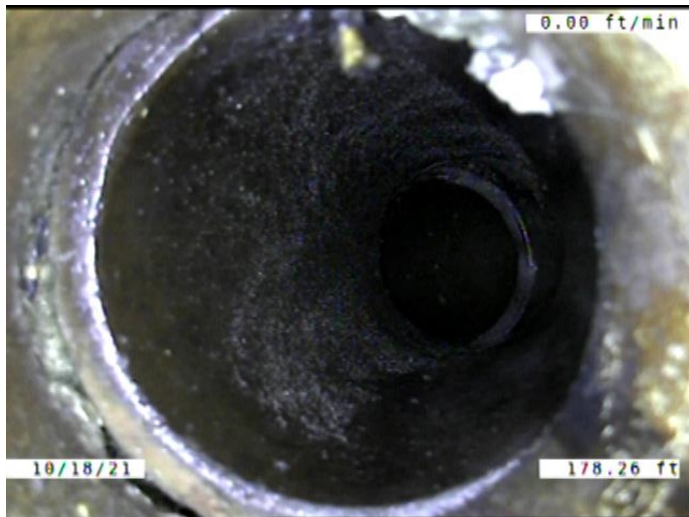

Code: **TFD**
 Description: **Tap Factory Defective**

Distance (ft): **178.3**
 Structural Grade: **0**
 O&M Grade: **3**
 Clock Start/From: **1**
 Clock To:
 1st Value: **4.000**
 2nd Value:
 Value Percent:
 Continuous Index:
 Within 8" of Joint: **YES**
 Remarks: **Defective**

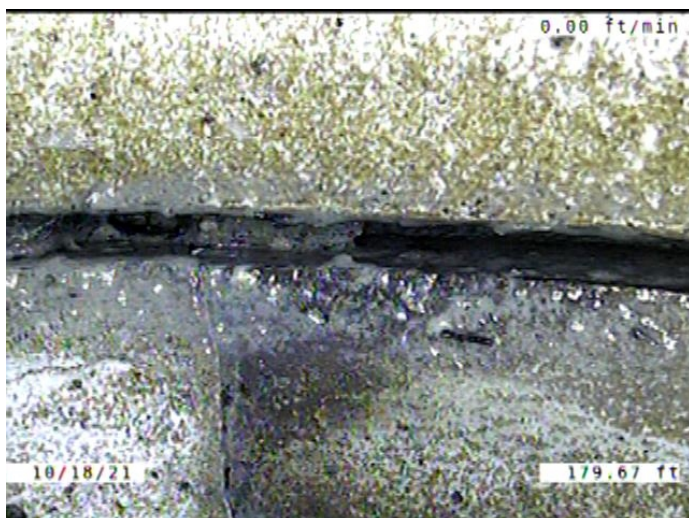

Code: **ISJ**
 Description: **Infiltration Stain Joint**

Distance (ft): **179.7**
 Structural Grade: **0**
 O&M Grade: **1**
 Clock Start/From: **1**
 Clock To: **4**
 1st Value:
 2nd Value:
 Value Percent:
 Continuous Index:
 Within 8" of Joint: **YES**
 Remarks:



Code: **ISB**
 Description: **Infiltration Stain Barrel**

Distance (ft): **179.8**
 Structural Grade: **0**
 O&M Grade: **1**
 Clock Start/From: **2**
 Clock To: **4**
 1st Value:
 2nd Value:
 Value Percent:
 Continuous Index:
 Within 8" of Joint: **YES**
 Remarks:

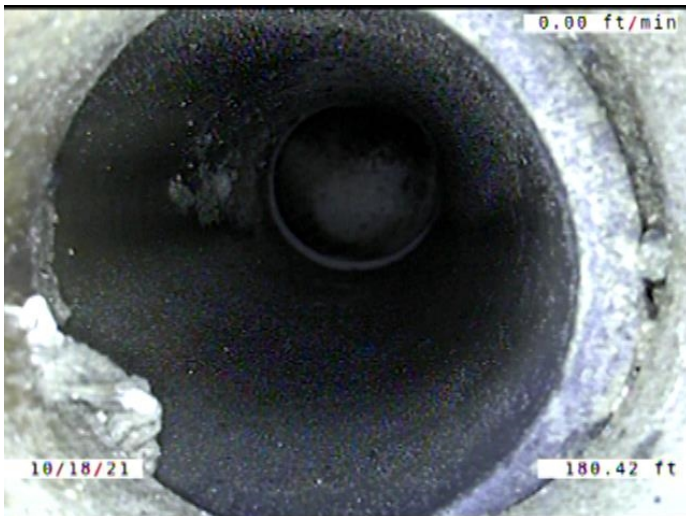

Code: **TFD**
 Description: **Tap Factory Defective**

Distance (ft): **180.4**
 Structural Grade: **0**
 O&M Grade: **3**
 Clock Start/From: **10**
 Clock To:
 1st Value: **4.000**
 2nd Value:
 Value Percent:
 Continuous Index:
 Within 8" of Joint: **YES**
 Remarks: **Defective**

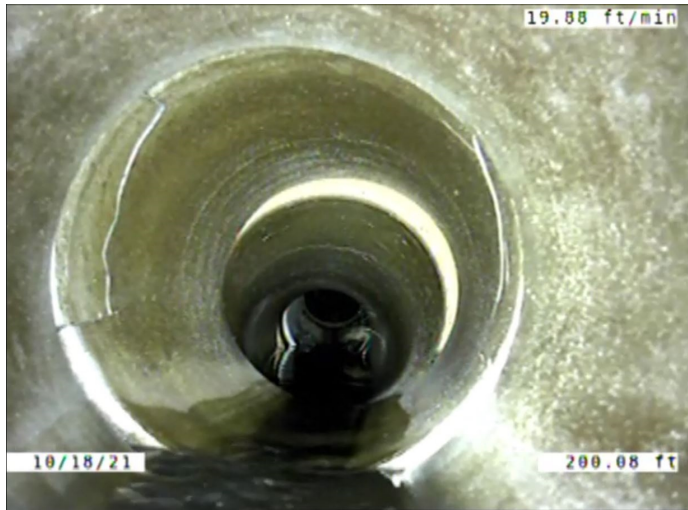

Code: **B**
 Description: **Broken**

Distance (ft): **200.1**
 Structural Grade: **4**
 O&M Grade: **0**
 Clock Start/From: **9**
 Clock To: **1**
 1st Value:
 2nd Value:
 Value Percent:
 Continuous Index:
 Within 8" of Joint: **YES**
 Remarks:

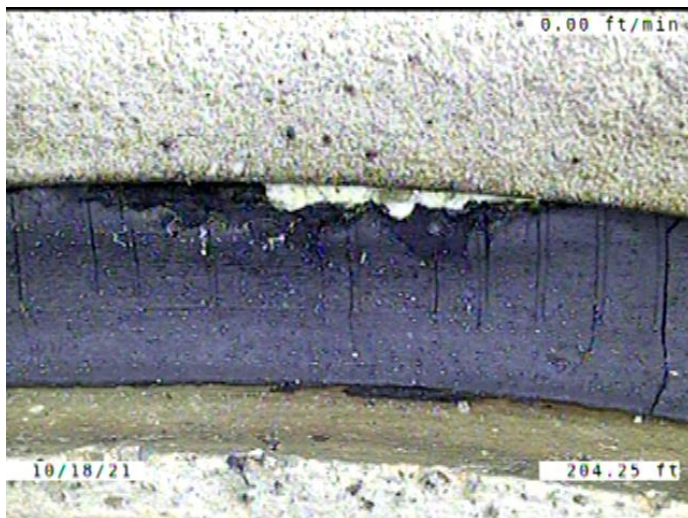

Code: **JAL**
 Description: **Joint Angular Large**

Distance (ft): **204.2**
 Structural Grade: **4**
 O&M Grade: **0**
 Clock Start/From:
 Clock To:
 1st Value:
 2nd Value:
 Value Percent:
 Continuous Index:
 Within 8" of Joint: **NO**
 Remarks:



Code: **RFJ**
 Description: **Roots Fine Joint**

Distance (ft): **204.2**
 Structural Grade: **0**
 O&M Grade: **1**
 Clock Start/From: **4**
 Clock To: **5**
 1st Value:
 2nd Value:
 Value Percent:
 Continuous Index:
 Within 8" of Joint: **YES**
 Remarks:

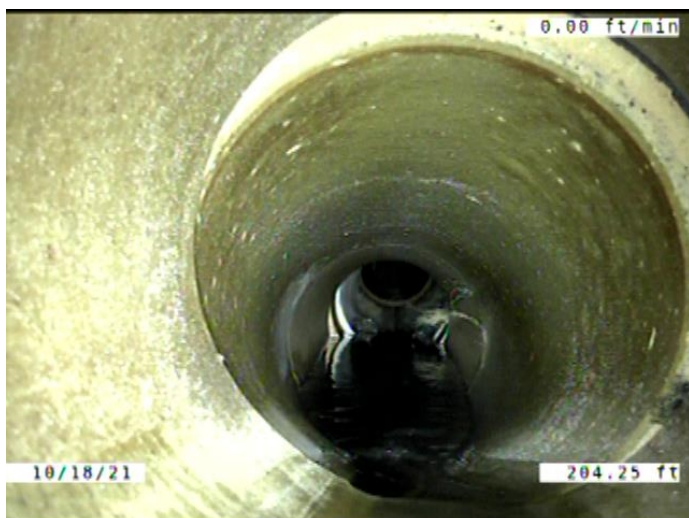

Code: **LLD**
 Description: **Line Left Down**

Distance (ft): **204.2**
 Structural Grade: **0**
 O&M Grade: **2**
 Clock Start/From:
 Clock To:
 1st Value:
 2nd Value:
 Value Percent: **15.000**
 Continuous Index:
 Within 8" of Joint: **NO**
 Remarks:

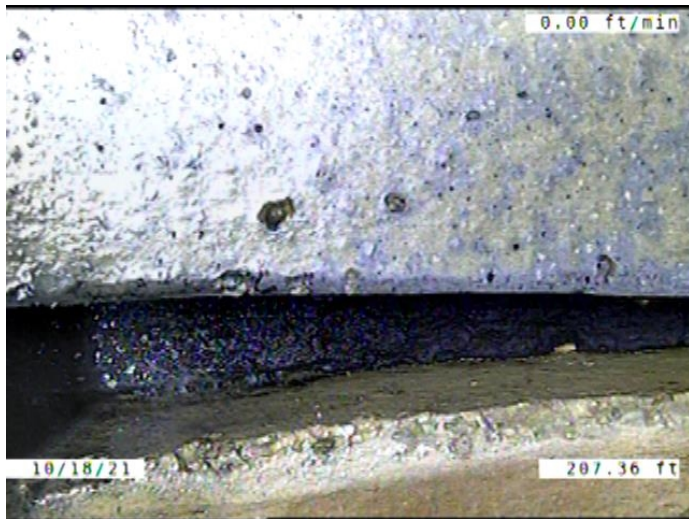

Code: **JAM**
 Description: **Joint Angular Medium**

Distance (ft): **207.4**
 Structural Grade: **3**
 O&M Grade: **0**
 Clock Start/From:
 Clock To:
 1st Value:
 2nd Value:
 Value Percent:
 Continuous Index:
 Within 8" of Joint: **NO**
 Remarks:



Code: **RFJ**
 Description: **Roots Fine Joint**

Distance (ft): **207.4**
 Structural Grade: **0**
 O&M Grade: **1**
 Clock Start/From: **1**
 Clock To: **3**
 1st Value:
 2nd Value:
 Value Percent:
 Continuous Index:
 Within 8" of Joint: **YES**
 Remarks:



Code: **RFJ**
 Description: **Roots Fine Joint**

Distance (ft): **210.3**
 Structural Grade: **0**
 O&M Grade: **1**
 Clock Start/From: **2**
 Clock To: **3**
 1st Value:
 2nd Value:
 Value Percent:
 Continuous Index:
 Within 8" of Joint: **YES**
 Remarks:

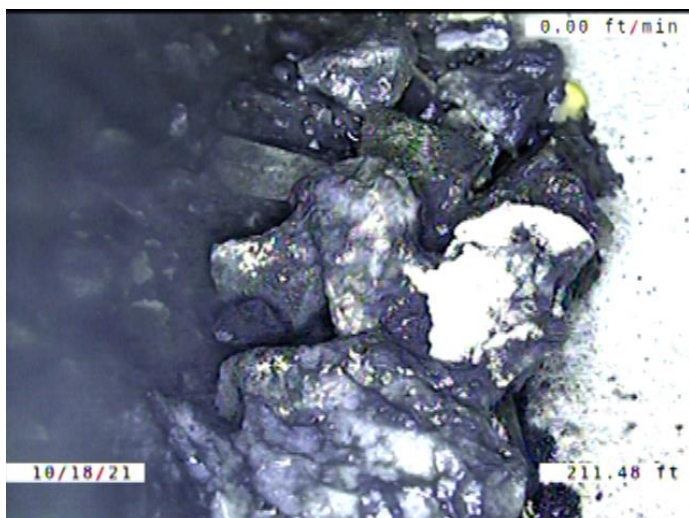

Code: **DSGV**
 Description: **Deposits Settled Gravel**

Distance (ft): **211.5**
 Structural Grade: **0**
 O&M Grade: **2**
 Clock Start/From: **5**
 Clock To: **7**
 1st Value:
 2nd Value:
 Value Percent: **5.000**
 Continuous Index:
 Within 8" of Joint: **YES**
 Remarks:

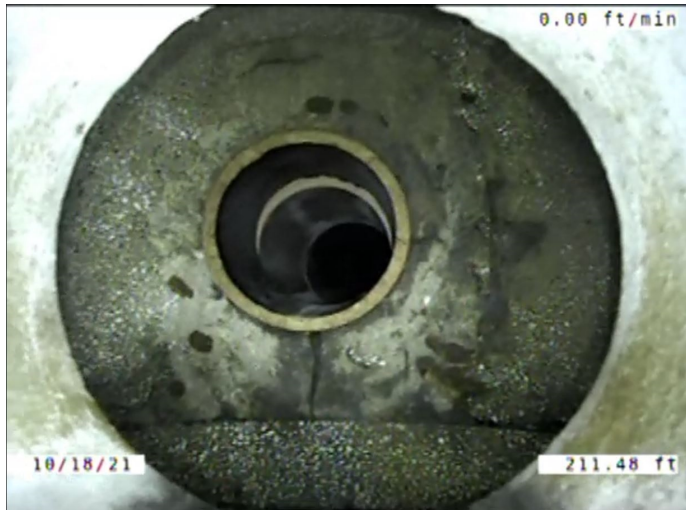

Code: **FM**
Description: **Fracture Multiple**

Distance (ft): **211.5**
Structural Grade: **4**
O&M Grade: **0**
Clock Start/From: **8**
Clock To: **4**
1st Value:
2nd Value:
Value Percent:
Continuous Index: **F04**
Within 8" of Joint: **YES**
Remarks: **Wandering**

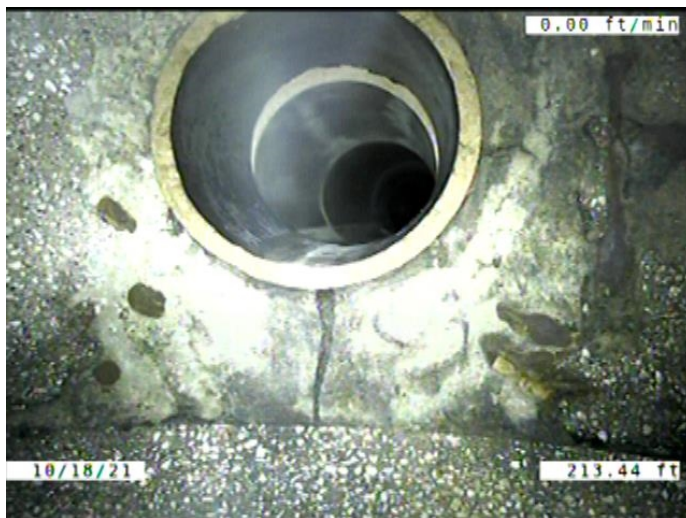

Code: **DSF**
Description: **Deposits Settled Fine**

Distance (ft): **213.4**
Structural Grade: **0**
O&M Grade: **2**
Clock Start/From: **4**
Clock To: **8**
1st Value:
2nd Value:
Value Percent: **10.000**
Continuous Index: **F03**
Within 8" of Joint: **YES**
Remarks:

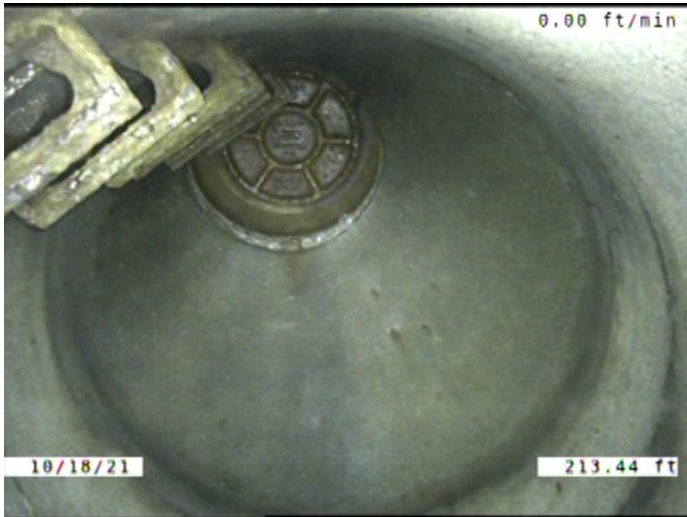

Code:	AMH
Description:	Manhole
Distance (ft):	213.4
Structural Grade:	0
O&M Grade:	0
Clock Start/From:	
Clock To:	
1st Value:	
2nd Value:	
Value Percent:	
Continuous Index:	
Within 8" of Joint:	NO
Remarks:	M-804-023