

## Profile/Photo Observation Report



Date:	<b>10/18/2021</b>	Weather:		Coding:	<b>PACP 7.0</b>
Pipe Length (ft):	<b>213.4</b>	Owner:	<b>City of Hobart</b>	Pre Clean:	<b>Heavy Cleaning</b>
P.O.#:	<b>YES502259</b>	Surveyor:	<b>S. Bucklin</b>	PSR:	<b>P-804-052-023</b>
Customer:	<b>City of Hobart</b>	Clean Date:	<b>10/15/2021</b>	Shape:	<b>C</b>

Street:	<b>North Kelly Street</b>	Flow Control:	<b>Not Controlled</b>
City:	<b>Hobart, IN</b>	Year Renewed:	
Location:	<b>Local rural streets with light traffic, t</b>	Tape/Media #:	
Purpose:	<b>Routine Assessment</b>	Dia/Height:	<b>12"</b>
Use:	<b>Sanitary Sewage Pipe</b>	Material:	<b>VCP</b>
Drain Area:		Lining:	
Category:	<b>NA</b>		
Comment:			
Location Details:		Direction of Survey:	<b>Downstream</b>
US MH:	<b>M-804-052</b>	DS MH:	<b>M-804-023</b>
		Total Length Surveyed (ft):	<b>213.4</b>

O&M Index:	<b>1.98</b>	O&M Quick:	<b>342E</b>	O&M Rating:	<b>81.00</b>
Structural Index:	<b>3.92</b>	Structural Quick:	<b>4H32</b>	Structural Rating:	<b>188.00</b>
Overall Index:	<b>3.02</b>	Overall Quick:	<b>4H36</b>	Overall Rating:	<b>269.00</b>

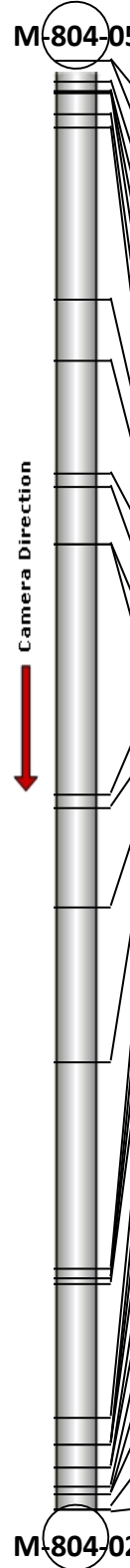
	Position	Code	Observation	Video (sec)	Grade
	M-804-052				
	.0	AMH	Manhole	1	NA
	.0	MWL	Miscellaneous Water Level	75	NA
	3.1	FM	Fracture Multiple	148	S 4
	5.2	FL	Fracture Longitudinal	191	S 3
	5.2	B	Broken	205	S 4
	5.4	FM(S04)	Fracture Multiple	220	S 4
	8.0	TFD	Tap Factory Defective	248	M 3
	9.9	TF	Tap Factory	278	NA
	35.8	DAR	Deposits Attached Ragging	405	M 2
	44.6	DSF(S02)	Deposits Settled Fine	458	M 2
	61.2	TFD	Tap Factory Defective	573	M 3
	63.3	TF	Tap Factory	605	NA
	71.6	SSS	Surface Damage Surface Spalling	660	S 2
	71.6	TB	Tap Break-in/Hammer	674	NA
	108.5	TF	Tap Factory	837	NA
	110.4	TF	Tap Factory	869	NA
	125.2	DSF(F02)	Deposits Settled Fine	940	M 2
	147.9	DSF(S03)	Deposits Settled Fine	1026	M 2
	178.3	TFD	Tap Factory Defective	1150	M 3
	179.7	ISJ	Infiltration Stain Joint	1190	M 1
	179.8	ISB	Infiltration Stain Barrel	1205	M 1
	180.4	TFD	Tap Factory Defective	1234	M 3
	200.1	B	Broken	1312	S 4
	204.2	JAL	Joint Angular Large	1340	S 4
	204.2	RFJ	Roots Fine Joint	1379	M 1
	204.2	LLD	Line Left Down	1405	M 2
	207.4	JAM	Joint Angular Medium	1460	S 3
	207.4	RFJ	Roots Fine Joint	1476	M 1
	210.3	RFJ	Roots Fine Joint	1514	M 1
	211.5	DSGV	Deposits Settled Gravel	1566	M 2
	211.5	FM(F04)	Fracture Multiple	1583	S 4
	213.4	DSF(F03)	Deposits Settled Fine	1600	M 2
	213.4	AMH	Manhole	1783	NA
	M-804-023				

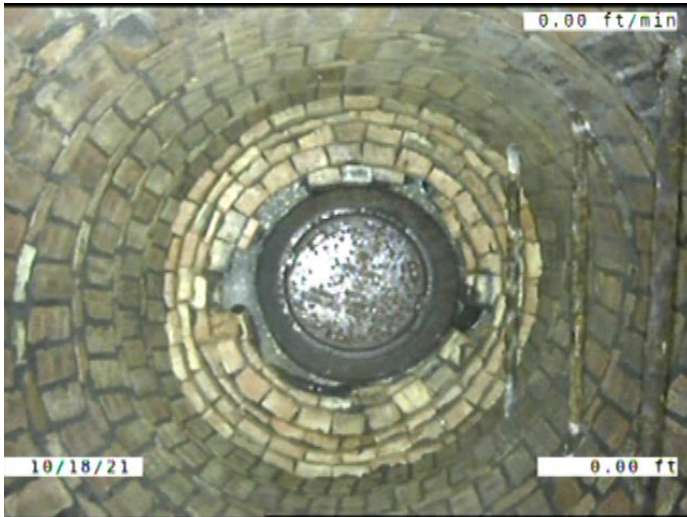

Code: **AMH**  
Description: **Manhole**

Distance (ft): **.0**  
Structural Grade: **0**  
O&M Grade: **0**  
Clock Start/From:  
Clock To:  
1st Value:  
2nd Value:  
Value Percent:  
Continuous Index:  
Within 8" of Joint: **NO**  
Remarks: **M-804-052**

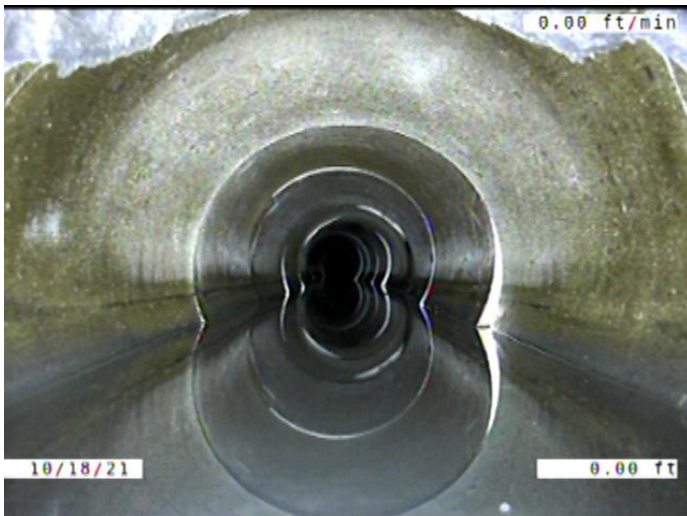

Code: **MWL**  
Description: **Miscellaneous Water Level**

Distance (ft): **.0**  
Structural Grade: **0**  
O&M Grade: **0**  
Clock Start/From:  
Clock To:  
1st Value:  
2nd Value:  
Value Percent: **10.000**  
Continuous Index:  
Within 8" of Joint: **NO**  
Remarks:

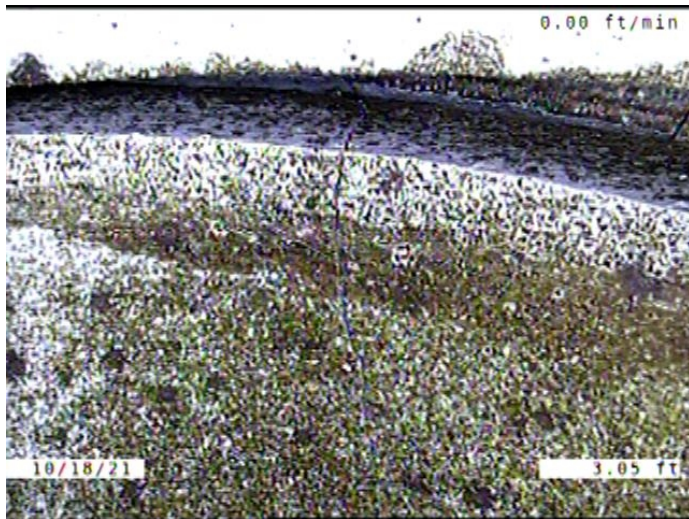

Code: **FM**  
 Description: **Fracture Multiple**

Distance (ft): **3.1**  
 Structural Grade: **4**  
 O&M Grade: **0**  
 Clock Start/From: **1**  
 Clock To: **3**  
 1st Value:  
 2nd Value:  
 Value Percent:  
 Continuous Index:  
 Within 8" of Joint: **YES**  
 Remarks:

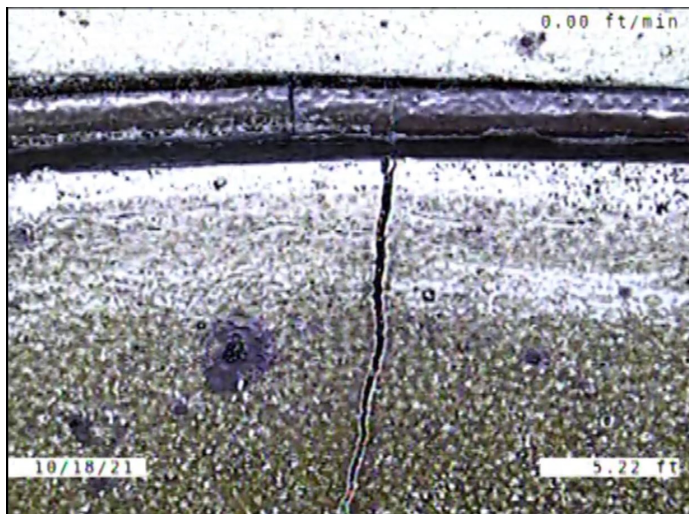

Code: **FL**  
 Description: **Fracture Longitudinal**

Distance (ft): **5.2**  
 Structural Grade: **3**  
 O&M Grade: **0**  
 Clock Start/From: **12**  
 Clock To:  
 1st Value:  
 2nd Value:  
 Value Percent:  
 Continuous Index:  
 Within 8" of Joint: **YES**  
 Remarks:



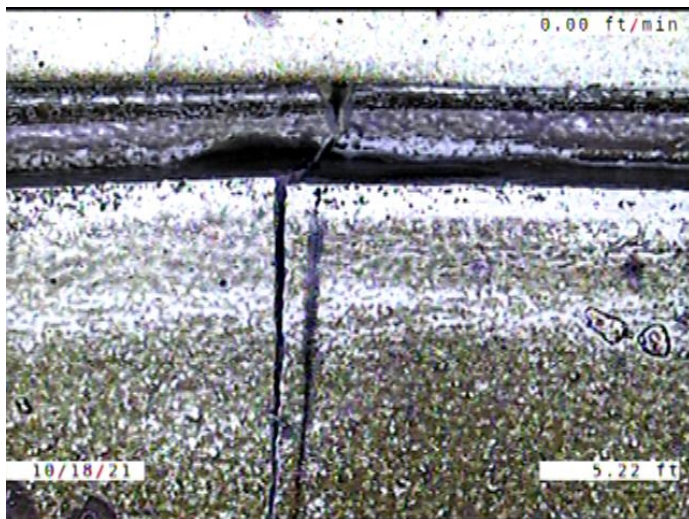

Code: **B**  
 Description: **Broken**

Distance (ft): **5.2**  
 Structural Grade: **4**  
 O&M Grade: **0**  
 Clock Start/From: **8**  
 Clock To: **10**  
 1st Value:  
 2nd Value:  
 Value Percent:  
 Continuous Index:  
 Within 8" of Joint: **YES**  
 Remarks:

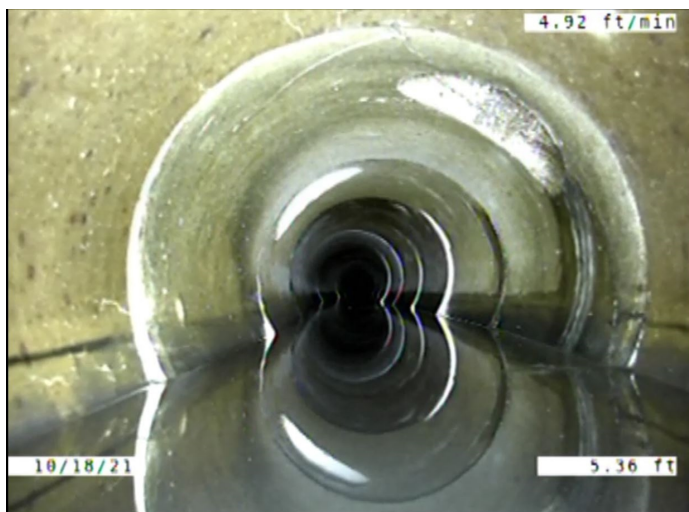

Code: **FM**  
 Description: **Fracture Multiple**

Distance (ft): **5.4**  
 Structural Grade: **4**  
 O&M Grade: **0**  
 Clock Start/From: **8**  
 Clock To: **4**  
 1st Value:  
 2nd Value:  
 Value Percent:  
 Continuous Index: **S04**  
 Within 8" of Joint: **YES**  
 Remarks: **Wandering**

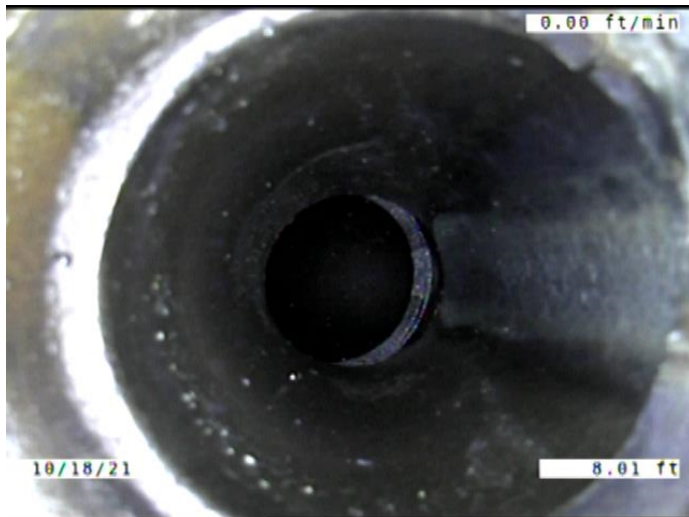

Code: **TFD**  
 Description: **Tap Factory Defective**

Distance (ft): **8.0**  
 Structural Grade: **0**  
 O&M Grade: **3**  
 Clock Start/From: **1**  
 Clock To:  
 1st Value: **4.000**  
 2nd Value:  
 Value Percent:  
 Continuous Index:  
 Within 8" of Joint: **YES**  
 Remarks: **Defective**

---

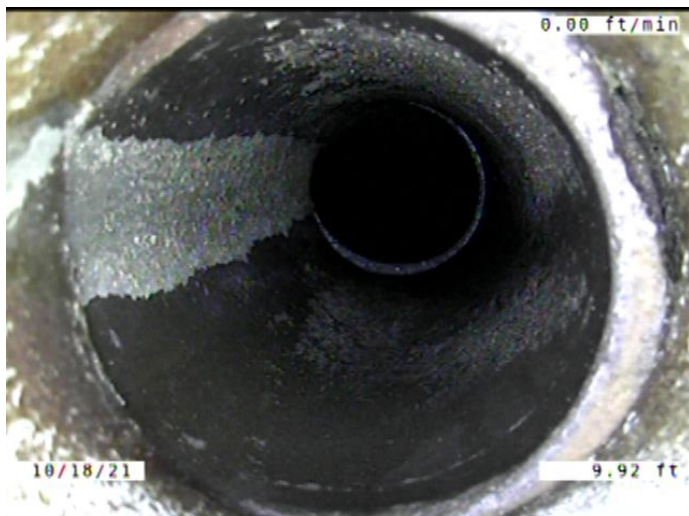

Code: **TF**  
 Description: **Tap Factory**

Distance (ft): **9.9**  
 Structural Grade: **0**  
 O&M Grade: **0**  
 Clock Start/From: **11**  
 Clock To:  
 1st Value: **4.000**  
 2nd Value:  
 Value Percent:  
 Continuous Index:  
 Within 8" of Joint: **YES**  
 Remarks:

---



Code: **DAR**  
 Description: **Deposits Attached Ragging**

Distance (ft): **35.8**  
 Structural Grade: **0**  
 O&M Grade: **2**  
 Clock Start/From: **5**  
 Clock To: **7**  
 1st Value:  
 2nd Value:  
 Value Percent: **5.000**  
 Continuous Index:  
 Within 8" of Joint: **YES**  
 Remarks:



Code: **DSF**  
 Description: **Deposits Settled Fine**

Distance (ft): **44.6**  
 Structural Grade: **0**  
 O&M Grade: **2**  
 Clock Start/From: **4**  
 Clock To: **8**  
 1st Value:  
 2nd Value:  
 Value Percent: **10.000**  
 Continuous Index: **S02**  
 Within 8" of Joint: **YES**  
 Remarks:

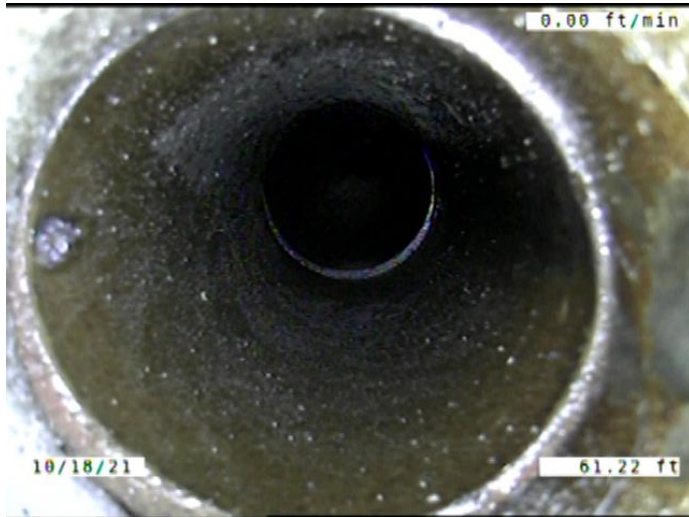

Code: **TFD**  
 Description: **Tap Factory Defective**

Distance (ft): **61.2**  
 Structural Grade: **0**  
 O&M Grade: **3**  
 Clock Start/From: **1**  
 Clock To:  
 1st Value: **4.000**  
 2nd Value:  
 Value Percent:  
 Continuous Index:  
 Within 8" of Joint: **YES**  
 Remarks: **Defective**

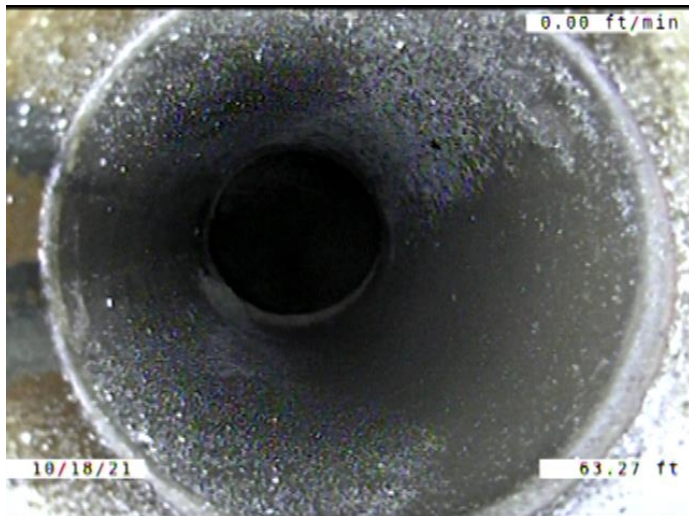

Code: **TF**  
 Description: **Tap Factory**

Distance (ft): **63.3**  
 Structural Grade: **0**  
 O&M Grade: **0**  
 Clock Start/From: **11**  
 Clock To:  
 1st Value: **4.000**  
 2nd Value:  
 Value Percent:  
 Continuous Index:  
 Within 8" of Joint: **YES**  
 Remarks:



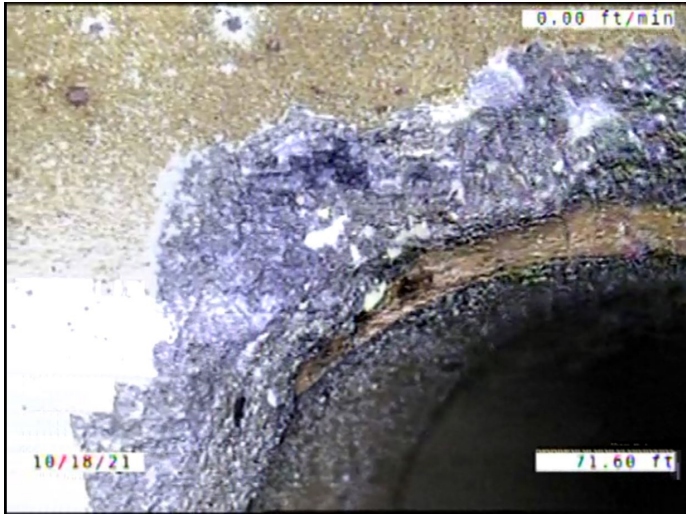

Code: **SSS**  
 Description: **Surface Damage Surface Spalling**

Distance (ft): **71.6**  
 Structural Grade: **2**  
 O&M Grade: **0**  
 Clock Start/From: **1**  
 Clock To: **2**  
 1st Value:  
 2nd Value:  
 Value Percent:  
 Continuous Index:  
 Within 8" of Joint: **NO**  
 Remarks:

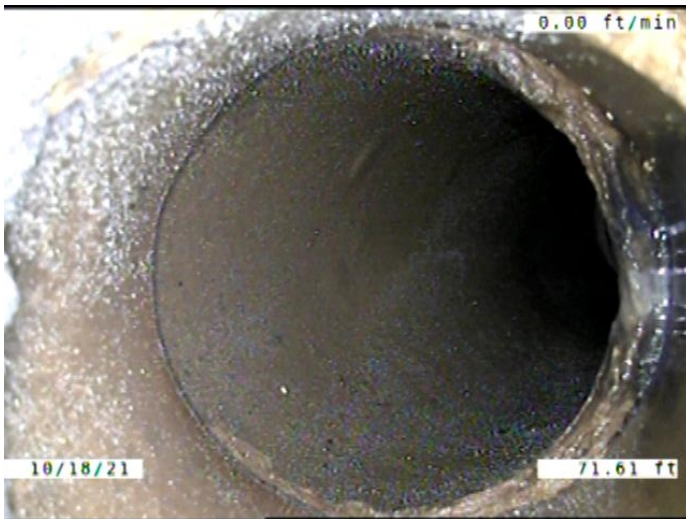

Code: **TB**  
 Description: **Tap Break-in/Hammer**

Distance (ft): **71.6**  
 Structural Grade: **0**  
 O&M Grade: **0**  
 Clock Start/From: **2**  
 Clock To:  
 1st Value: **4.000**  
 2nd Value:  
 Value Percent:  
 Continuous Index:  
 Within 8" of Joint: **YES**  
 Remarks:

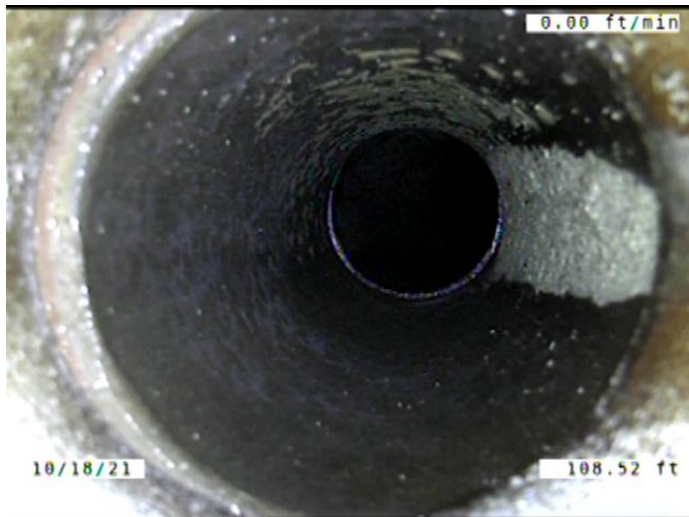

Code: **TF**  
Description: **Tap Factory**

Distance (ft): **108.5**  
Structural Grade: **0**  
O&M Grade: **0**  
Clock Start/From: **1**  
Clock To:  
1st Value: **4.000**  
2nd Value:  
Value Percent:  
Continuous Index:  
Within 8" of Joint: **YES**  
Remarks:

---

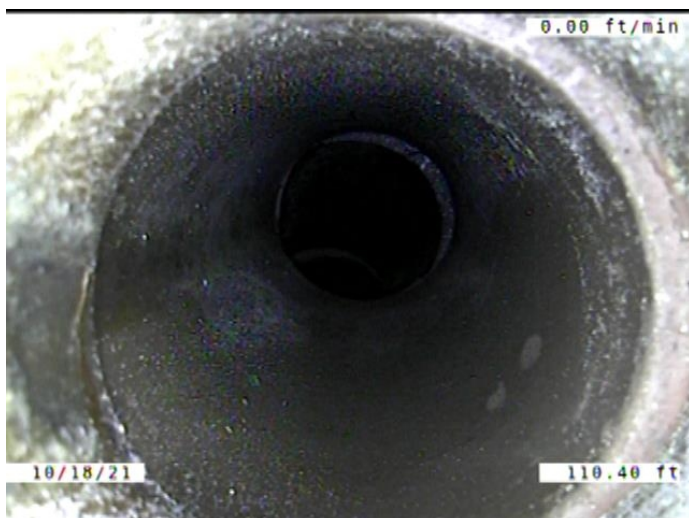

Code: **TF**  
Description: **Tap Factory**

Distance (ft): **110.4**  
Structural Grade: **0**  
O&M Grade: **0**  
Clock Start/From: **11**  
Clock To:  
1st Value: **4.000**  
2nd Value:  
Value Percent:  
Continuous Index:  
Within 8" of Joint: **YES**  
Remarks:

---

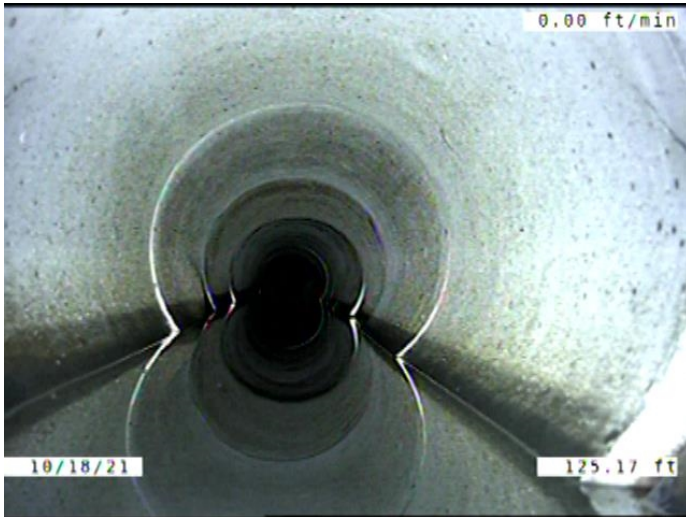

Code: **DSF**  
 Description: **Deposits Settled Fine**

Distance (ft): **125.2**  
 Structural Grade: **0**  
 O&M Grade: **2**  
 Clock Start/From: **4**  
 Clock To: **8**  
 1st Value:  
 2nd Value:  
 Value Percent: **10.000**  
 Continuous Index: **F02**  
 Within 8" of Joint: **YES**  
 Remarks:



Code: **DSF**  
 Description: **Deposits Settled Fine**

Distance (ft): **147.9**  
 Structural Grade: **0**  
 O&M Grade: **2**  
 Clock Start/From: **4**  
 Clock To: **8**  
 1st Value:  
 2nd Value:  
 Value Percent: **10.000**  
 Continuous Index: **S03**  
 Within 8" of Joint: **YES**  
 Remarks:



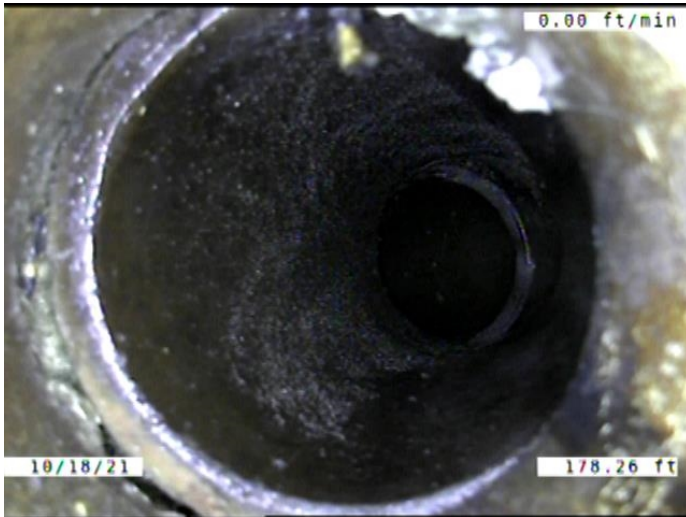

Code: **TFD**  
 Description: **Tap Factory Defective**

Distance (ft): **178.3**  
 Structural Grade: **0**  
 O&M Grade: **3**  
 Clock Start/From: **1**  
 Clock To:  
 1st Value: **4.000**  
 2nd Value:  
 Value Percent:  
 Continuous Index:  
 Within 8" of Joint: **YES**  
 Remarks: **Defective**

---

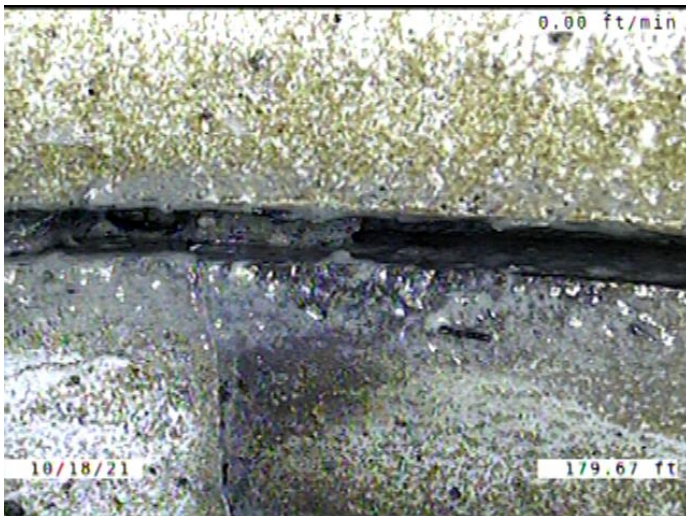

Code: **ISJ**  
 Description: **Infiltration Stain Joint**

Distance (ft): **179.7**  
 Structural Grade: **0**  
 O&M Grade: **1**  
 Clock Start/From: **1**  
 Clock To: **4**  
 1st Value:  
 2nd Value:  
 Value Percent:  
 Continuous Index:  
 Within 8" of Joint: **YES**  
 Remarks:

---





Code: **ISB**  
 Description: **Infiltration Stain Barrel**

Distance (ft): **179.8**  
 Structural Grade: **0**  
 O&M Grade: **1**  
 Clock Start/From: **2**  
 Clock To: **4**  
 1st Value:  
 2nd Value:  
 Value Percent:  
 Continuous Index:  
 Within 8" of Joint: **YES**  
 Remarks:

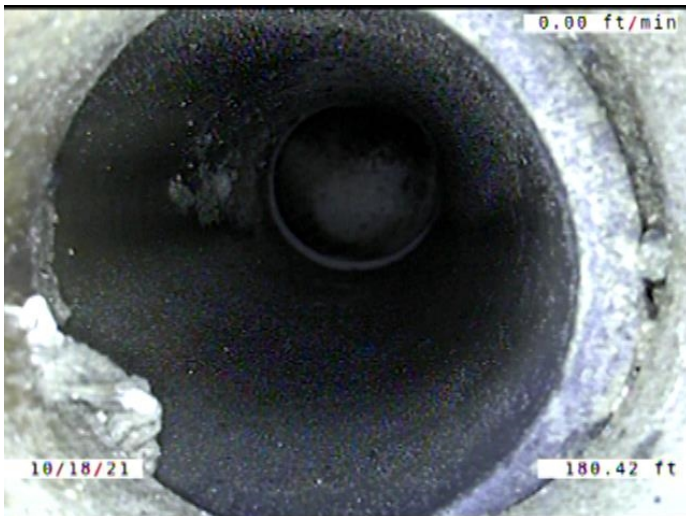

Code: **TFD**  
 Description: **Tap Factory Defective**

Distance (ft): **180.4**  
 Structural Grade: **0**  
 O&M Grade: **3**  
 Clock Start/From: **10**  
 Clock To:  
 1st Value: **4.000**  
 2nd Value:  
 Value Percent:  
 Continuous Index:  
 Within 8" of Joint: **YES**  
 Remarks: **Defective**

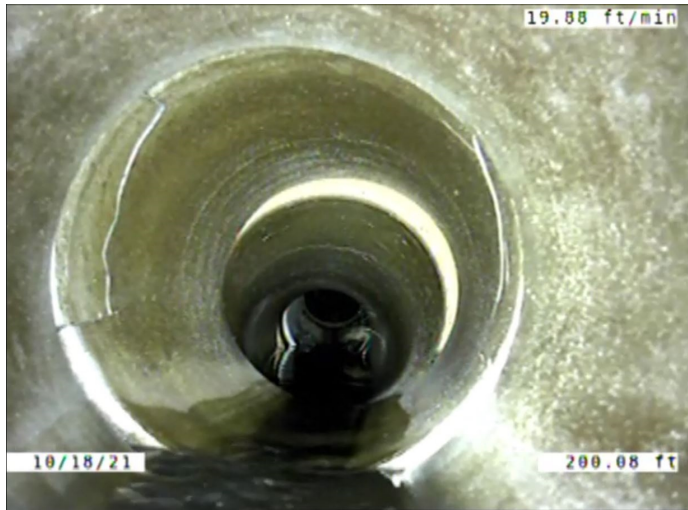

Code: **B**  
 Description: **Broken**

Distance (ft): **200.1**  
 Structural Grade: **4**  
 O&M Grade: **0**  
 Clock Start/From: **9**  
 Clock To: **1**  
 1st Value:  
 2nd Value:  
 Value Percent:  
 Continuous Index:  
 Within 8" of Joint: **YES**  
 Remarks:

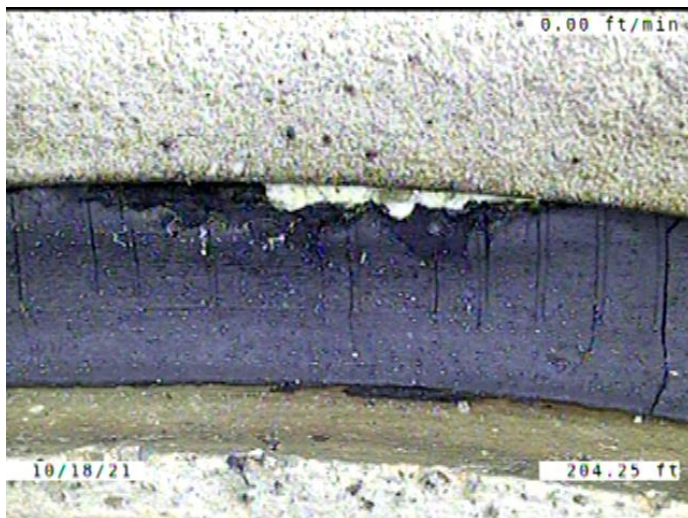

Code: **JAL**  
 Description: **Joint Angular Large**

Distance (ft): **204.2**  
 Structural Grade: **4**  
 O&M Grade: **0**  
 Clock Start/From:  
 Clock To:  
 1st Value:  
 2nd Value:  
 Value Percent:  
 Continuous Index:  
 Within 8" of Joint: **NO**  
 Remarks:



Code: **RFJ**  
 Description: **Roots Fine Joint**

Distance (ft): **204.2**  
 Structural Grade: **0**  
 O&M Grade: **1**  
 Clock Start/From: **4**  
 Clock To: **5**  
 1st Value:  
 2nd Value:  
 Value Percent:  
 Continuous Index:  
 Within 8" of Joint: **YES**  
 Remarks:

---

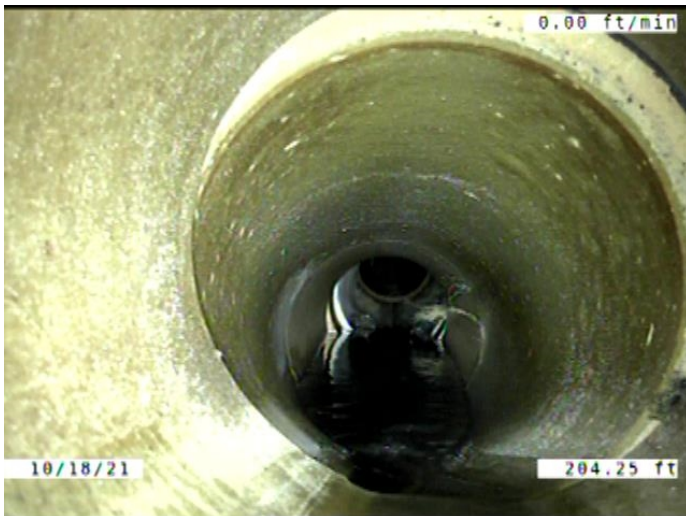

Code: **LLD**  
 Description: **Line Left Down**

Distance (ft): **204.2**  
 Structural Grade: **0**  
 O&M Grade: **2**  
 Clock Start/From:  
 Clock To:  
 1st Value:  
 2nd Value:  
 Value Percent: **15.000**  
 Continuous Index:  
 Within 8" of Joint: **NO**  
 Remarks:

---



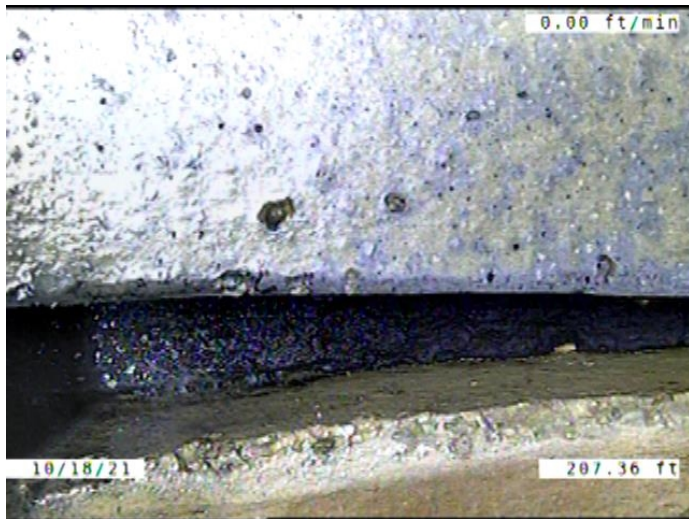

Code: **JAM**  
 Description: **Joint Angular Medium**

Distance (ft): **207.4**  
 Structural Grade: **3**  
 O&M Grade: **0**  
 Clock Start/From:  
 Clock To:  
 1st Value:  
 2nd Value:  
 Value Percent:  
 Continuous Index:  
 Within 8" of Joint: **NO**  
 Remarks:



Code: **RFJ**  
 Description: **Roots Fine Joint**

Distance (ft): **207.4**  
 Structural Grade: **0**  
 O&M Grade: **1**  
 Clock Start/From: **1**  
 Clock To: **3**  
 1st Value:  
 2nd Value:  
 Value Percent:  
 Continuous Index:  
 Within 8" of Joint: **YES**  
 Remarks:





Code: **RFJ**  
 Description: **Roots Fine Joint**

Distance (ft): **210.3**  
 Structural Grade: **0**  
 O&M Grade: **1**  
 Clock Start/From: **2**  
 Clock To: **3**  
 1st Value:  
 2nd Value:  
 Value Percent:  
 Continuous Index:  
 Within 8" of Joint: **YES**  
 Remarks:

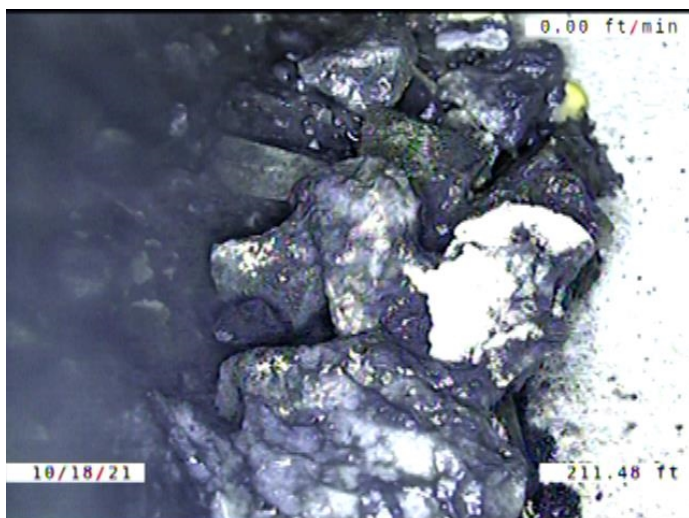

Code: **DSGV**  
 Description: **Deposits Settled Gravel**

Distance (ft): **211.5**  
 Structural Grade: **0**  
 O&M Grade: **2**  
 Clock Start/From: **5**  
 Clock To: **7**  
 1st Value:  
 2nd Value:  
 Value Percent: **5.000**  
 Continuous Index:  
 Within 8" of Joint: **YES**  
 Remarks:

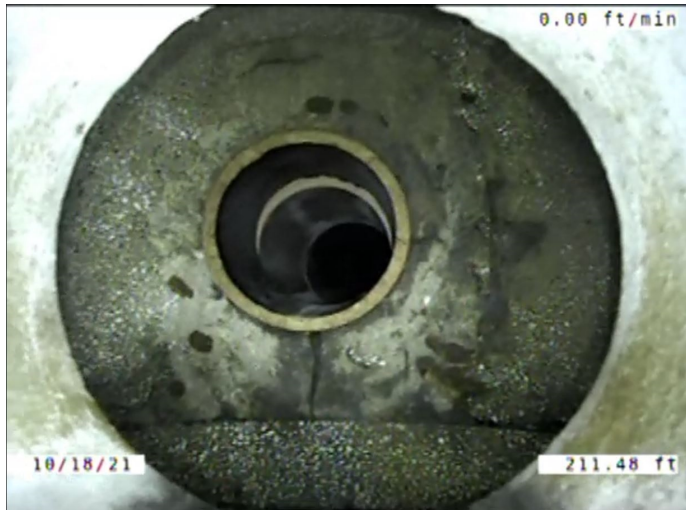

Code: **FM**  
 Description: **Fracture Multiple**

Distance (ft): **211.5**  
 Structural Grade: **4**  
 O&M Grade: **0**  
 Clock Start/From: **8**  
 Clock To: **4**  
 1st Value:  
 2nd Value:  
 Value Percent:  
 Continuous Index: **F04**  
 Within 8" of Joint: **YES**  
 Remarks: **Wandering**

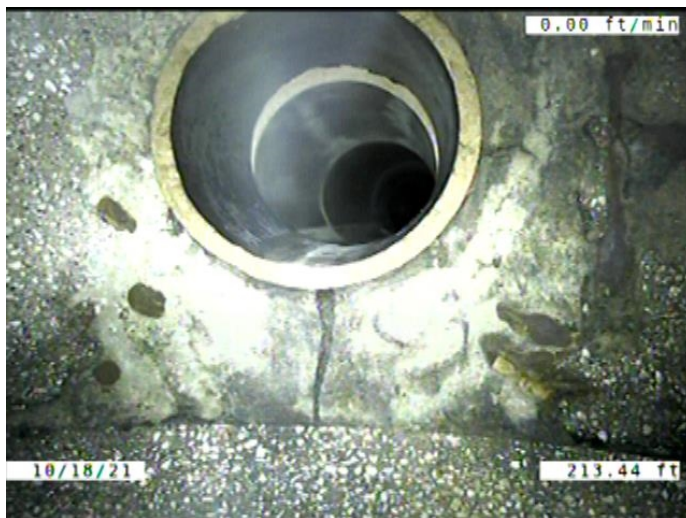

Code: **DSF**  
 Description: **Deposits Settled Fine**

Distance (ft): **213.4**  
 Structural Grade: **0**  
 O&M Grade: **2**  
 Clock Start/From: **4**  
 Clock To: **8**  
 1st Value:  
 2nd Value:  
 Value Percent: **10.000**  
 Continuous Index: **F03**  
 Within 8" of Joint: **YES**  
 Remarks:



Code:	<b>AMH</b>
Description:	<b>Manhole</b>
Distance (ft):	<b>213.4</b>
Structural Grade:	<b>0</b>
O&M Grade:	<b>0</b>
Clock Start/From:	
Clock To:	
1st Value:	
2nd Value:	
Value Percent:	
Continuous Index:	
Within 8" of Joint:	<b>NO</b>
Remarks:	<b>M-804-023</b>