

## Profile/Photo Observation Report



Date:	<b>10/18/2021</b>	Weather:		Coding:	<b>PACP 7.0</b>
Pipe Length (ft):	<b>216.6</b>	Owner:	<b>City of Hobart</b>	Pre Clean:	<b>Heavy Cleaning</b>
P.O.#:	<b>YES502259</b>	Surveyor:	<b>S. Bucklin</b>	PSR:	<b>P-804-053-052</b>
Customer:	<b>City of Hobart</b>	Clean Date:	<b>10/14/2021</b>	Shape:	<b>C</b>

Street:	<b>North Kelly Street</b>	Flow Control:	<b>Not Controlled</b>
City:	<b>Hobart, IN</b>	Year Renewed:	
Location:	<b>Local rural streets with light traffic, t</b>	Tape/Media #:	
Purpose:	<b>Routine Assessment</b>	Dia/Height:	<b>12"</b>
Use:	<b>Sanitary Sewage Pipe</b>	Material:	<b>VCP</b>
Drain Area:		Lining:	
Category:	<b>NA</b>		
Comment:			
Location Details:		Direction of Survey:	<b>Downstream</b>
US MH:	<b>M-804-053</b>	DS MH:	<b>M-804-052</b>
		Total Length Surveyed (ft):	<b>216.6</b>

O&M Index:	<b>2.17</b>	O&M Quick:	<b>3223</b>	O&M Rating:	<b>13.00</b>
Structural Index:	<b>3.89</b>	Structural Quick:	<b>4034</b>	Structural Rating:	<b>354.00</b>
Overall Index:	<b>3.78</b>	Overall Quick:	<b>4036</b>	Overall Rating:	<b>367.00</b>

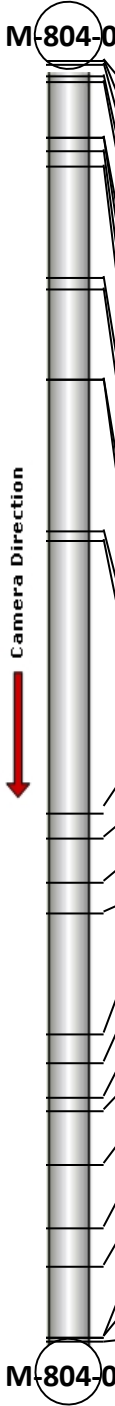
	Position	Code	Observation	Video (sec)	Grade
					
	.0	AMH	Manhole	1	NA
	.0	MWL	Miscellaneous Water Level	61	NA
	.5	CS	Crack Spiral	101	S 2
	2.5	CS	Crack Spiral	147	S 2
	5.3	FM(S01)	Fracture Multiple	228	S 4
	12.9	JAM	Joint Angular Medium	289	S 3
	12.9	B	Broken	311	S 4
	15.3	B(S02)	Broken	387	S 4
	18.0	TBI	Tap Break-in Intruding	442	M 2
	38.3	TFD	Tap Factory Defective	518	M 3
	40.2	TF	Tap Factory	550	NA
	53.8	JAM	Joint Angular Medium	639	S 3
	53.8	CM	Crack Multiple	669	S 3
	81.1	TFD	Tap Factory Defective	846	M 3
	82.8	TF	Tap Factory	881	NA
	128.0	TF	Tap Factory	1061	NA
	131.5	TF	Tap Factory	1090	NA
	139.1	DAE	Deposits Attached Encrustation	1134	M 2
	144.3	JAM	Joint Angular Medium	1244	S 3
	164.5	RFJ	Roots Fine Joint	1346	M 1
	169.5	B	Broken	1388	S 4
	175.4	TF	Tap Factory	1420	NA
	177.5	TF	Tap Factory	1451	NA
	186.7	SSS	Surface Damage Surface Spalling	1502	S 2
	197.5	DAR	Deposits Attached Ragging	1556	M 2
	203.8	TB	Tap Break-in/Hammer	1605	NA
	215.8	FM(F01)	Fracture Multiple	1675	S 4
	215.8	B(F02)	Broken	1683	S 4
	216.6	AMH	Manhole	1777	NA

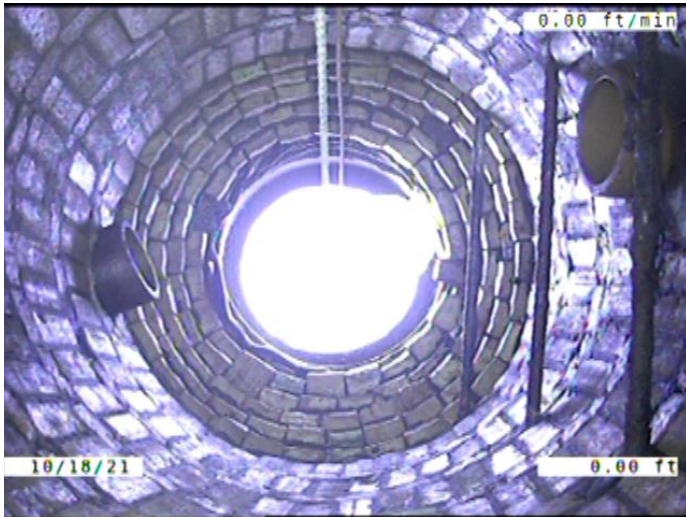

Code: **AMH**  
 Description: **Manhole**

Distance (ft): **.0**  
 Structural Grade: **0**  
 O&M Grade: **0**  
 Clock Start/From:  
 Clock To:  
 1st Value:  
 2nd Value:  
 Value Percent:  
 Continuous Index:  
 Within 8" of Joint: **NO**  
 Remarks: **M-804-053**

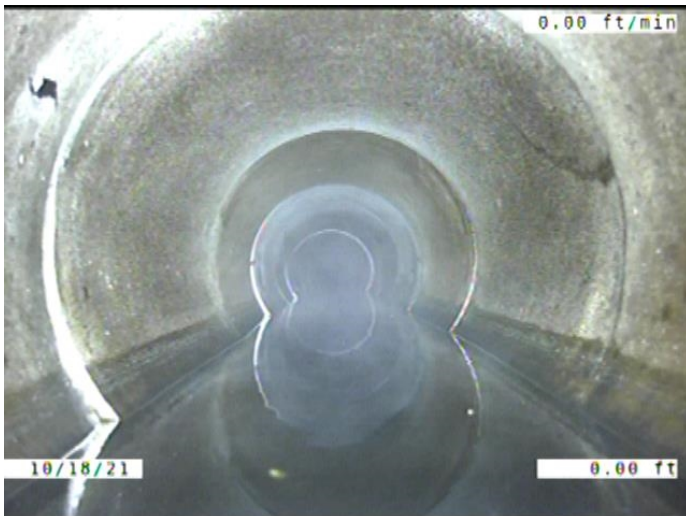

Code: **MWL**  
 Description: **Miscellaneous Water Level**

Distance (ft): **.0**  
 Structural Grade: **0**  
 O&M Grade: **0**  
 Clock Start/From:  
 Clock To:  
 1st Value:  
 2nd Value:  
 Value Percent: **10.000**  
 Continuous Index:  
 Within 8" of Joint: **NO**  
 Remarks:

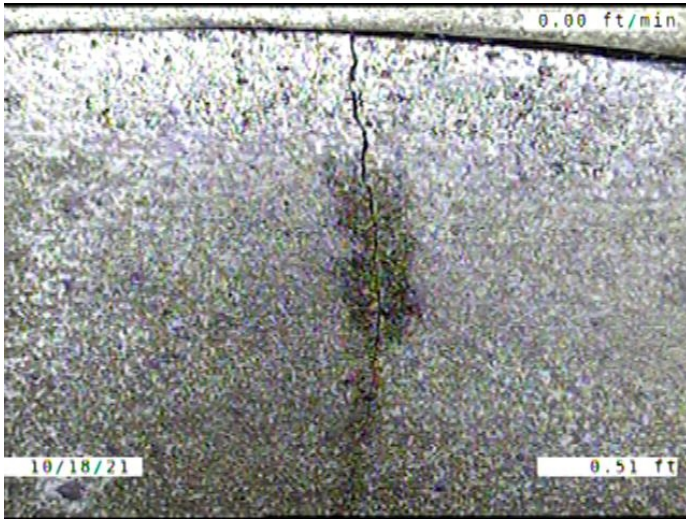

Code: **CS**  
Description: **Crack Spiral**

Distance (ft): **.5**  
Structural Grade: **2**  
O&M Grade: **0**  
Clock Start/From: **12**  
Clock To: **2**  
1st Value:  
2nd Value:  
Value Percent:  
Continuous Index:  
Within 8" of Joint: **YES**  
Remarks:

---



Code: **CS**  
Description: **Crack Spiral**

Distance (ft): **2.5**  
Structural Grade: **2**  
O&M Grade: **0**  
Clock Start/From: **1**  
Clock To: **3**  
1st Value:  
2nd Value:  
Value Percent:  
Continuous Index:  
Within 8" of Joint: **YES**  
Remarks:

---



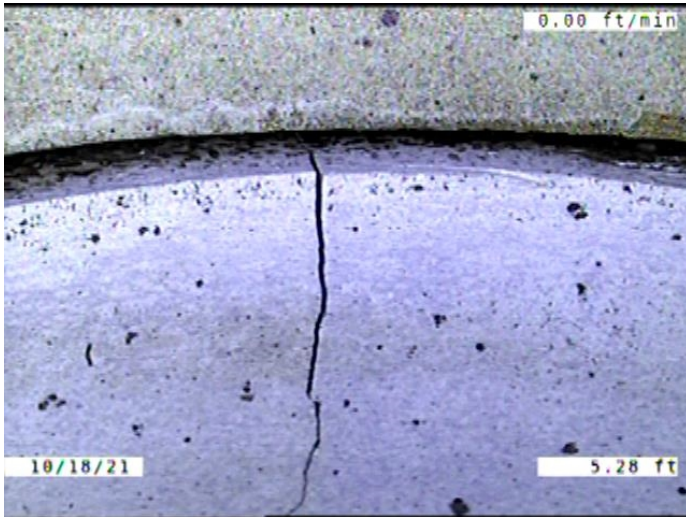

Code: **FM**  
 Description: **Fracture Multiple**

Distance (ft): **5.3**  
 Structural Grade: **4**  
 O&M Grade: **0**  
 Clock Start/From: **7**  
 Clock To: **5**  
 1st Value:  
 2nd Value:  
 Value Percent:  
 Continuous Index: **S01**  
 Within 8" of Joint: **YES**  
 Remarks: **Wandering**

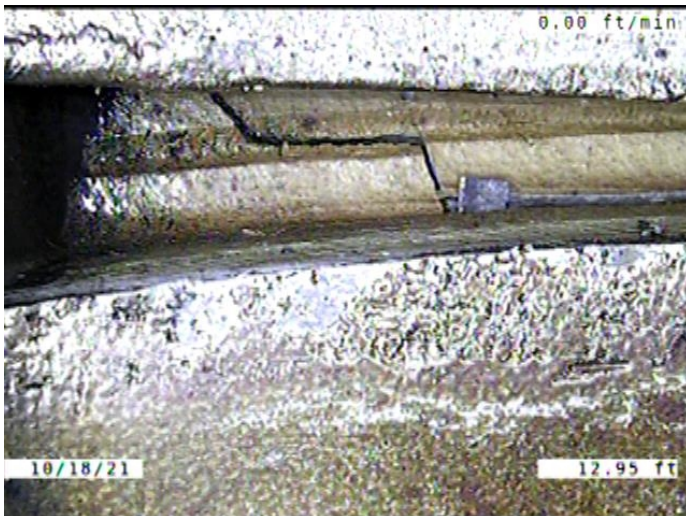

Code: **JAM**  
 Description: **Joint Angular Medium**

Distance (ft): **12.9**  
 Structural Grade: **3**  
 O&M Grade: **0**  
 Clock Start/From:  
 Clock To:  
 1st Value:  
 2nd Value:  
 Value Percent:  
 Continuous Index:  
 Within 8" of Joint: **NO**  
 Remarks:

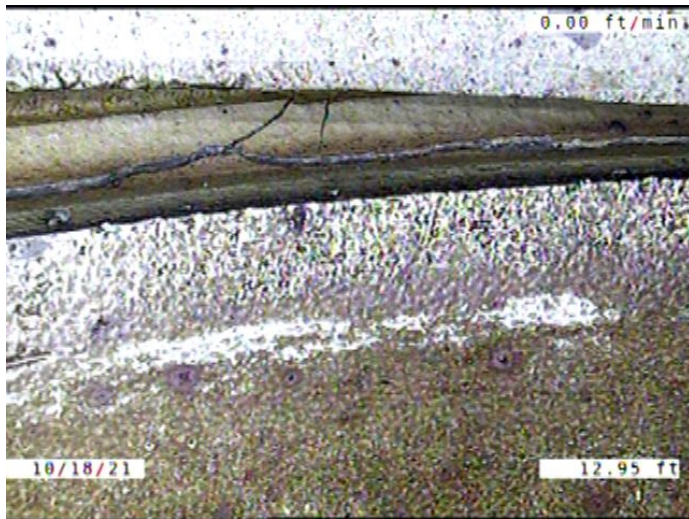

Code: **B**  
 Description: **Broken**

Distance (ft): **12.9**  
 Structural Grade: **4**  
 O&M Grade: **0**  
 Clock Start/From: **8**  
 Clock To: **10**  
 1st Value:  
 2nd Value:  
 Value Percent:  
 Continuous Index:  
 Within 8" of Joint: **YES**  
 Remarks: **OUTSIDE OF THE JOINT**

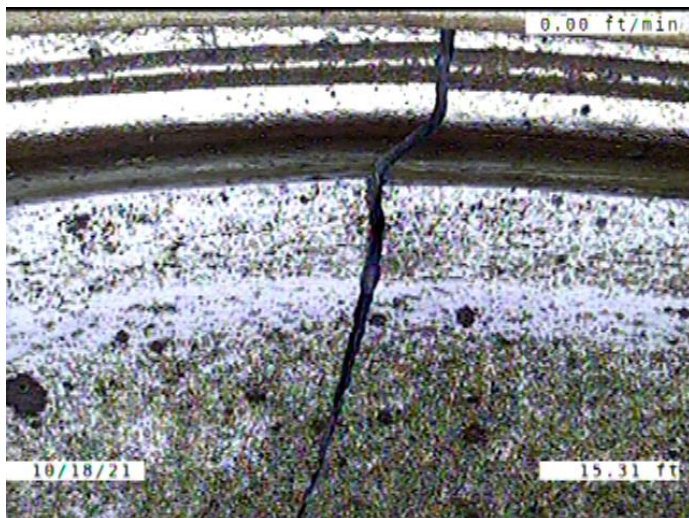

Code: **B**  
 Description: **Broken**

Distance (ft): **15.3**  
 Structural Grade: **4**  
 O&M Grade: **0**  
 Clock Start/From: **8**  
 Clock To: **3**  
 1st Value:  
 2nd Value:  
 Value Percent:  
 Continuous Index: **S02**  
 Within 8" of Joint: **YES**  
 Remarks:

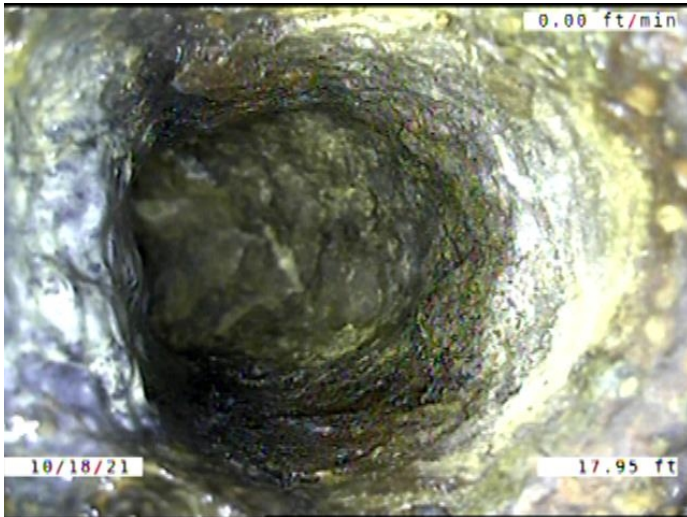

Code: **TBI**  
Description: **Tap Break-in Intruding**

Distance (ft): **18.0**  
Structural Grade: **0**  
O&M Grade: **2**  
Clock Start/From: **11**  
Clock To:  
1st Value: **4.000**  
2nd Value: **1.000**  
Value Percent:  
Continuous Index:  
Within 8" of Joint: **YES**  
Remarks:

---

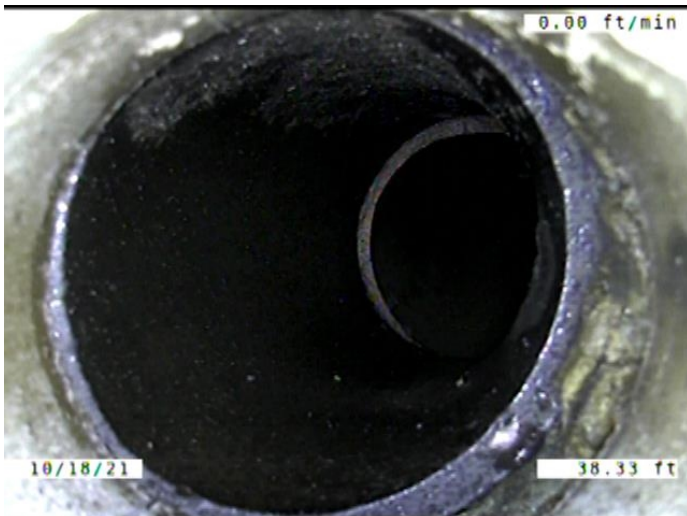

Code: **TFD**  
Description: **Tap Factory Defective**

Distance (ft): **38.3**  
Structural Grade: **0**  
O&M Grade: **3**  
Clock Start/From: **1**  
Clock To:  
1st Value: **4.000**  
2nd Value:  
Value Percent:  
Continuous Index:  
Within 8" of Joint: **YES**  
Remarks: **Defective**

---



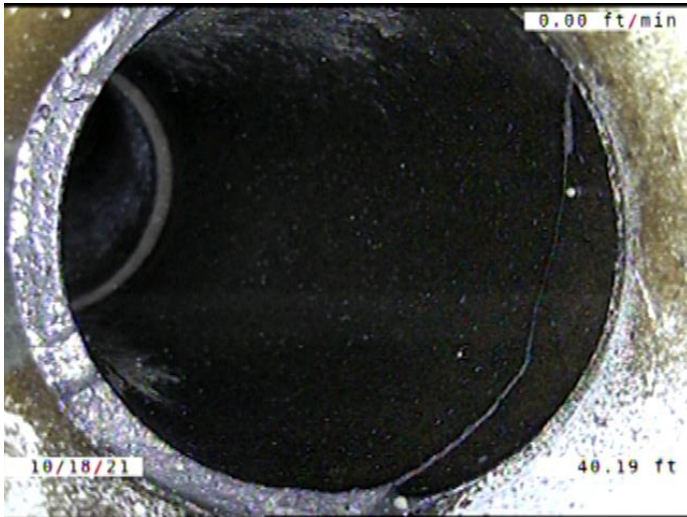

Code: **TF**  
 Description: **Tap Factory**

Distance (ft): **40.2**  
 Structural Grade: **0**  
 O&M Grade: **0**  
 Clock Start/From: **11**  
 Clock To:  
 1st Value: **4.000**  
 2nd Value:  
 Value Percent:  
 Continuous Index:  
 Within 8" of Joint: **YES**  
 Remarks:

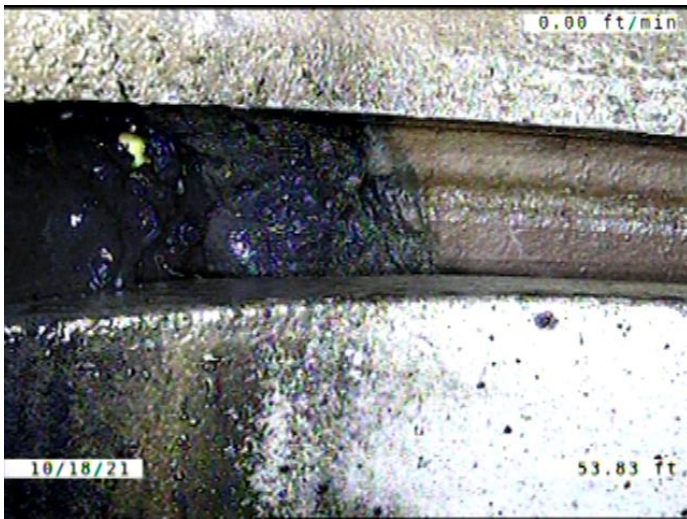

Code: **JAM**  
 Description: **Joint Angular Medium**

Distance (ft): **53.8**  
 Structural Grade: **3**  
 O&M Grade: **0**  
 Clock Start/From:  
 Clock To:  
 1st Value:  
 2nd Value:  
 Value Percent:  
 Continuous Index:  
 Within 8" of Joint: **NO**  
 Remarks:



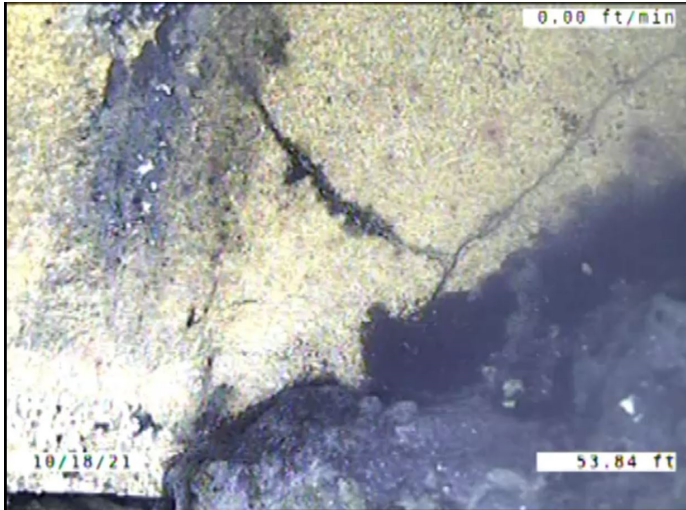

Code: **CM**  
Description: **Crack Multiple**

Distance (ft): **53.8**  
Structural Grade: **3**  
O&M Grade: **0**  
Clock Start/From: **5**  
Clock To: **7**  
1st Value:  
2nd Value:  
Value Percent:  
Continuous Index:  
Within 8" of Joint: **NO**  
Remarks:

---

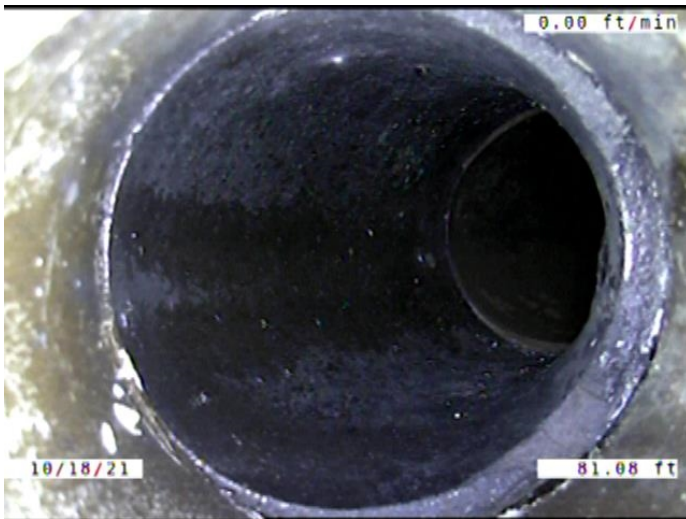

Code: **TFD**  
Description: **Tap Factory Defective**

Distance (ft): **81.1**  
Structural Grade: **0**  
O&M Grade: **3**  
Clock Start/From: **1**  
Clock To:  
1st Value: **4.000**  
2nd Value:  
Value Percent:  
Continuous Index:  
Within 8" of Joint: **YES**  
Remarks: **Defective**

---

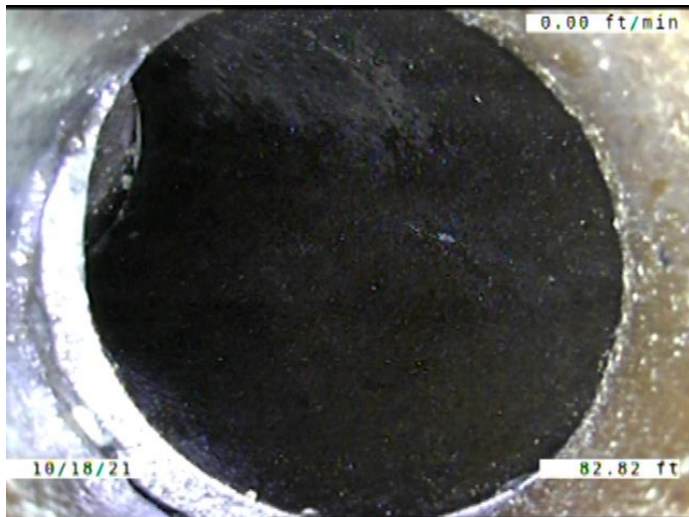

Code: **TF**  
Description: **Tap Factory**

Distance (ft): **82.8**  
Structural Grade: **0**  
O&M Grade: **0**  
Clock Start/From: **10**  
Clock To:  
1st Value: **4.000**  
2nd Value:  
Value Percent:  
Continuous Index:  
Within 8" of Joint: **YES**  
Remarks: **CONSTANTLY RUNNING WATER**

---

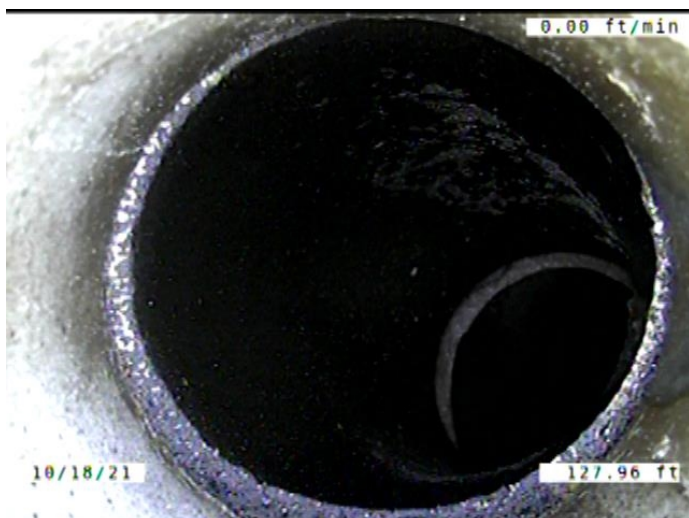

Code: **TF**  
Description: **Tap Factory**

Distance (ft): **128.0**  
Structural Grade: **0**  
O&M Grade: **0**  
Clock Start/From: **1**  
Clock To:  
1st Value: **4.000**  
2nd Value:  
Value Percent:  
Continuous Index:  
Within 8" of Joint: **YES**  
Remarks:

---

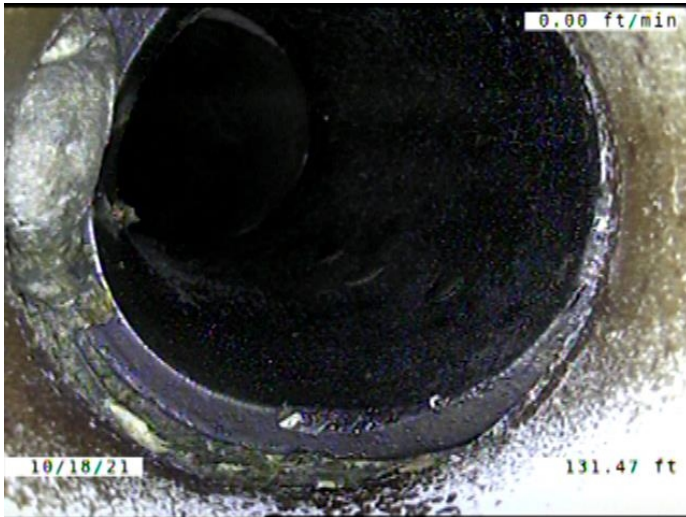

Code: **TF**  
 Description: **Tap Factory**

Distance (ft): **131.5**  
 Structural Grade: **0**  
 O&M Grade: **0**  
 Clock Start/From: **10**  
 Clock To:  
 1st Value: **4.000**  
 2nd Value:  
 Value Percent:  
 Continuous Index:  
 Within 8" of Joint: **YES**  
 Remarks:

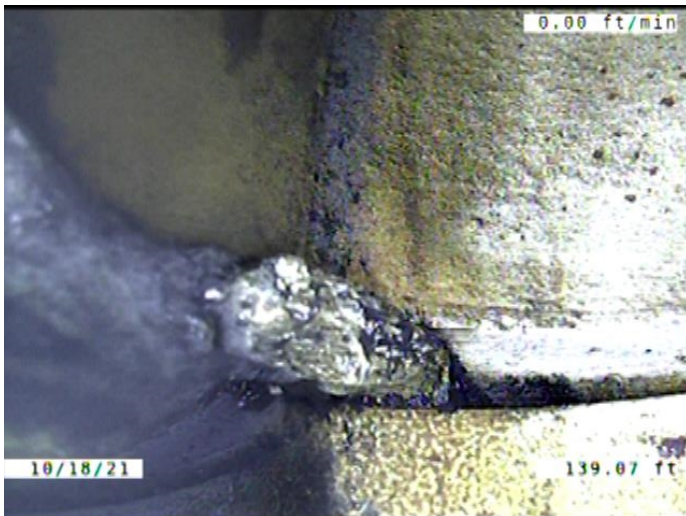

Code: **DAE**  
 Description: **Deposits Attached Encrustation**

Distance (ft): **139.1**  
 Structural Grade: **0**  
 O&M Grade: **2**  
 Clock Start/From: **4**  
 Clock To: **7**  
 1st Value:  
 2nd Value:  
 Value Percent: **5.000**  
 Continuous Index:  
 Within 8" of Joint: **YES**  
 Remarks:





Code: **JAM**  
Description: **Joint Angular Medium**

Distance (ft): **144.3**  
Structural Grade: **3**  
O&M Grade: **0**  
Clock Start/From:  
Clock To:  
1st Value:  
2nd Value:  
Value Percent:  
Continuous Index:  
Within 8" of Joint: **NO**  
Remarks:

---



Code: **RFJ**  
Description: **Roots Fine Joint**

Distance (ft): **164.5**  
Structural Grade: **0**  
O&M Grade: **1**  
Clock Start/From: **8**  
Clock To:  
1st Value:  
2nd Value:  
Value Percent:  
Continuous Index:  
Within 8" of Joint: **YES**  
Remarks:

---





Code: **B**  
Description: **Broken**

Distance (ft): **169.5**  
Structural Grade: **4**  
O&M Grade: **0**  
Clock Start/From: **8**  
Clock To: **10**  
1st Value:  
2nd Value:  
Value Percent:  
Continuous Index:  
Within 8" of Joint: **NO**  
Remarks:

---

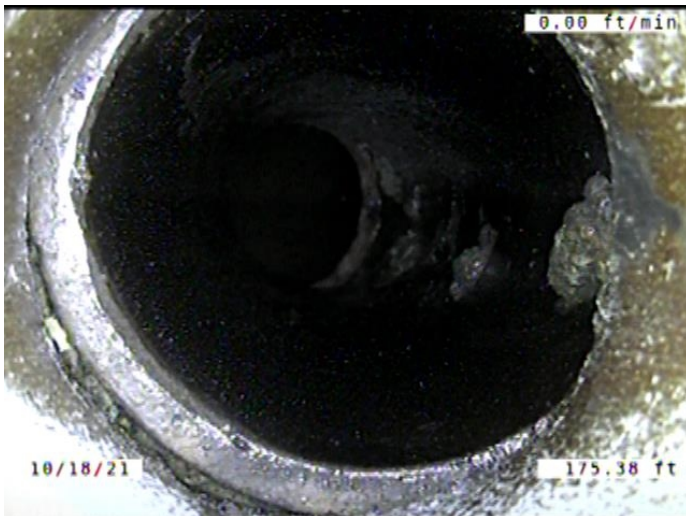

Code: **TF**  
Description: **Tap Factory**

Distance (ft): **175.4**  
Structural Grade: **0**  
O&M Grade: **0**  
Clock Start/From: **1**  
Clock To:  
1st Value: **4.000**  
2nd Value:  
Value Percent:  
Continuous Index:  
Within 8" of Joint: **YES**  
Remarks:

---

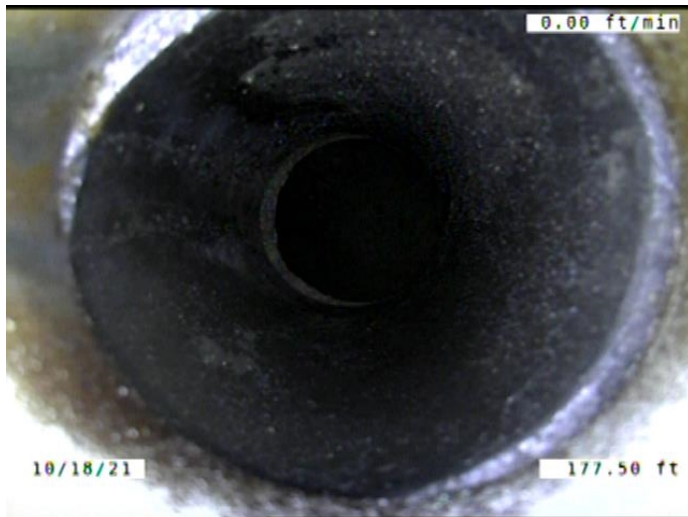

Code: **TF**  
 Description: **Tap Factory**

Distance (ft): **177.5**  
 Structural Grade: **0**  
 O&M Grade: **0**  
 Clock Start/From: **10**  
 Clock To:  
 1st Value: **4.000**  
 2nd Value:  
 Value Percent:  
 Continuous Index:  
 Within 8" of Joint: **YES**  
 Remarks:

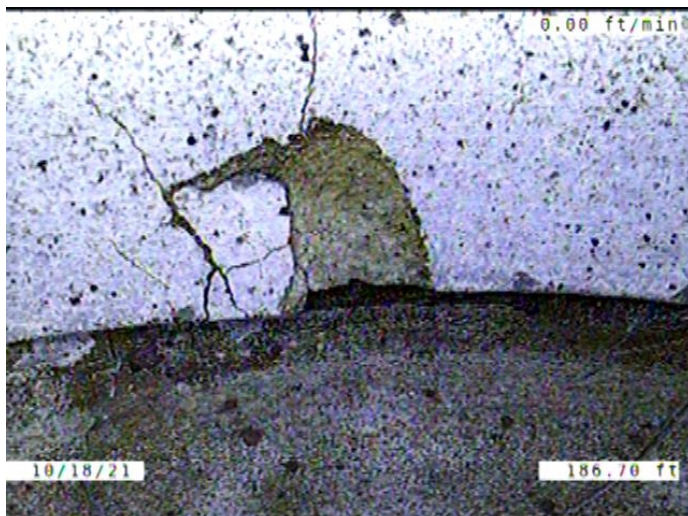

Code: **SSS**  
 Description: **Surface Damage Surface Spalling**

Distance (ft): **186.7**  
 Structural Grade: **2**  
 O&M Grade: **0**  
 Clock Start/From: **10**  
 Clock To: **11**  
 1st Value:  
 2nd Value:  
 Value Percent:  
 Continuous Index:  
 Within 8" of Joint: **YES**  
 Remarks: **A PIECE CHIPPED AWAY FROM THE JOINT**



Code: **DAR**  
 Description: **Deposits Attached Ragging**

Distance (ft): **197.5**  
 Structural Grade: **0**  
 O&M Grade: **2**  
 Clock Start/From: **5**  
 Clock To: **7**  
 1st Value:  
 2nd Value:  
 Value Percent: **5.000**  
 Continuous Index:  
 Within 8" of Joint: **YES**  
 Remarks:

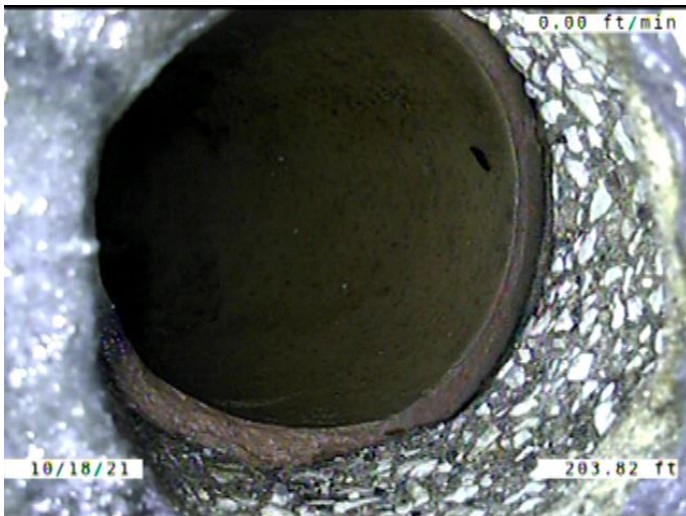

Code: **TB**  
 Description: **Tap Break-in/Hammer**

Distance (ft): **203.8**  
 Structural Grade: **0**  
 O&M Grade: **0**  
 Clock Start/From: **11**  
 Clock To:  
 1st Value: **4.000**  
 2nd Value:  
 Value Percent:  
 Continuous Index:  
 Within 8" of Joint: **YES**  
 Remarks: **CONSTANTLY RUNNING WATER**





Code: **FM**  
 Description: **Fracture Multiple**

Distance (ft): **215.8**  
 Structural Grade: **4**  
 O&M Grade: **0**  
 Clock Start/From: **7**  
 Clock To: **5**  
 1st Value:  
 2nd Value:  
 Value Percent:  
 Continuous Index: **F01**  
 Within 8" of Joint: **YES**  
 Remarks: **Wandering**

---



Code: **B**  
 Description: **Broken**

Distance (ft): **215.8**  
 Structural Grade: **4**  
 O&M Grade: **0**  
 Clock Start/From: **8**  
 Clock To: **3**  
 1st Value:  
 2nd Value:  
 Value Percent:  
 Continuous Index: **F02**  
 Within 8" of Joint: **YES**  
 Remarks:

---



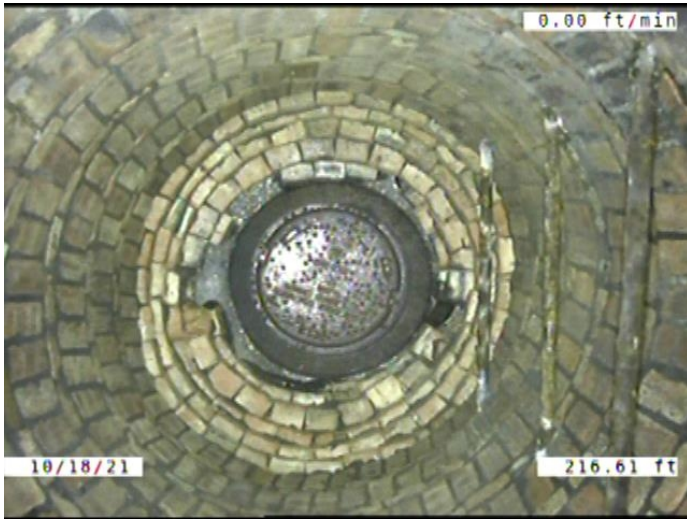

Code:	<b>AMH</b>
Description:	<b>Manhole</b>
Distance (ft):	<b>216.6</b>
Structural Grade:	<b>0</b>
O&M Grade:	<b>0</b>
Clock Start/From:	
Clock To:	
1st Value:	
2nd Value:	
Value Percent:	
Continuous Index:	
Within 8" of Joint:	<b>NO</b>
Remarks:	<b>M-804-052</b>