

Profile/Photo Observation Report



Date:	01/09/2025	Weather:		Coding:	PACP 7.0
Pipe Length (ft):	172.0	Owner:	City of Hobart	Pre Clean:	Heavy Cleaning
P.O.#:	YES502259	Surveyor:	S. Bucklin	PSR:	P-804-069-070
Customer:	City of Hobart	Clean Date:	10/09/2022	Shape:	C

Street:	North Liberty Street	Flow Control:	Not Controlled
City:	Hobart, IN	Year Renewed:	
Location:	Other	Tape/Media #:	
Purpose:	Sewer System Evaluation Survey (SS	Dia/Height:	10"
Use:	Sanitary Sewage Pipe	Material:	VCP
Drain Area:		Lining:	None
Category:	NA		
Comment:			
Location Details:	M-804-069 MANHOLE UNDER 229N	Direction of Survey:	Downstream
US MH:	M-804-069	DS MH:	M-804-070
		Total Length Surveyed (ft):	184.6

O&M Index:	1.80	O&M Quick:	4121	O&M Rating:	9.00
Structural Index:	2.70	Structural Quick:	413B	Structural Rating:	81.00
Overall Index:	2.57	Overall Quick:	423B	Overall Rating:	90.00

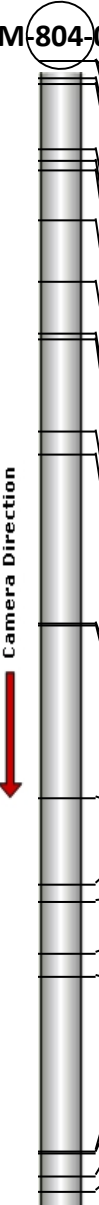
	Position	Code	Observation	Video (sec)	Grade
M-804-069					
 Camera Direction	.0	AMH	Manhole	0	NA
	.0	MWL	Miscellaneous Water Level	8	NA
	.0	MCU	Miscellaneous Camera Underwater	18	M 4
	2.7	MWL	Miscellaneous Water Level	105	NA
	5.0	MWL	Miscellaneous Water Level	138	NA
	14.3	MWL	Miscellaneous Water Level	219	NA
	16.0	TF	Tap Factory	244	NA
	17.7	MWLS(S01)	Miscellaneous Water Level Sag	289	S 2
	25.6	MWLS(F01)	Miscellaneous Water Level Sag	326	S 2
	36.8	MWLS(S02)	Miscellaneous Water Level Sag	462	S 2
	43.7	MWLS(F02)	Miscellaneous Water Level Sag	492	S 2
	44.8	RFJ	Roots Fine Joint	554	M 1
	59.7	RFJ	Roots Fine Joint	625	M 1
	63.4	MWLS(S03)	Miscellaneous Water Level Sag	654	S 3
	90.4	CM	Crack Multiple	796	S 3
	90.7	TBI	Tap Break-in Intruding	813	M 2
	118.4	CL	Crack Longitudinal	1051	S 2
	132.5	FS	Fracture Spiral	1216	S 3
	135.3	B	Broken	1267	S 4
	143.6	MWLS(F03)	Miscellaneous Water Level Sag	1314	S 3
	147.4	MWLS(S04)	Miscellaneous Water Level Sag	1337	S 2
	175.4	LL	Line Left	1441	M 1
	175.8	JAM	Joint Angular Medium	1485	S 3
	179.5	MWLS(F04)	Miscellaneous Water Level Sag	1518	S 2
	181.8	TF	Tap Factory	1544	NA
	184.6	AMH	Manhole	1662	NA
M-804-070					

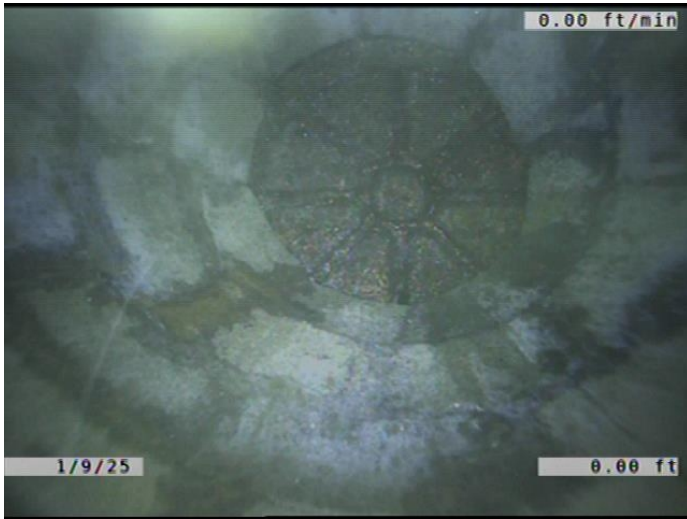

Code: **AMH**
Description: **Manhole**

Distance (ft): **.0**
Structural Grade: **0**
O&M Grade: **0**
Clock Start/From:
Clock To:
1st Value:
2nd Value:
Value Percent:
Continuous Index:
Within 8" of Joint: **NO**
Remarks: **M-804-069**

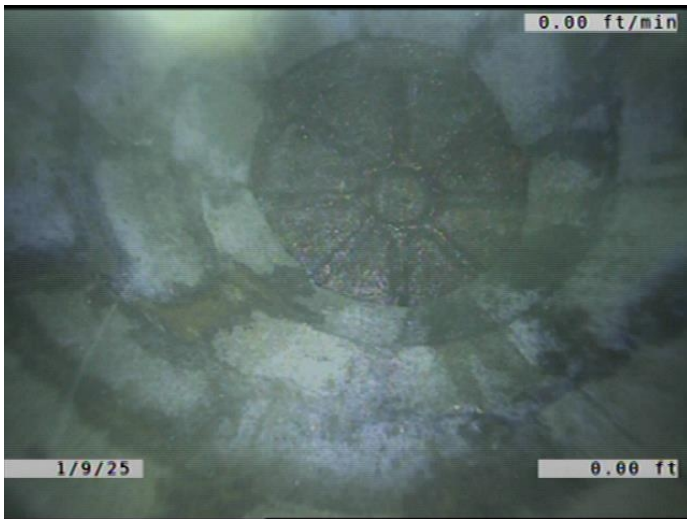

Code: **MWL**
Description: **Miscellaneous Water Level**

Distance (ft): **.0**
Structural Grade: **0**
O&M Grade: **0**
Clock Start/From:
Clock To:
1st Value:
2nd Value:
Value Percent: **55.000**
Continuous Index:
Within 8" of Joint: **NO**
Remarks:

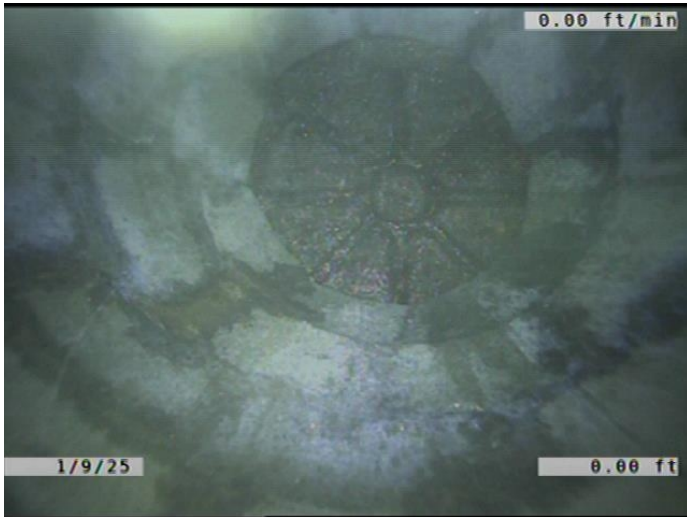

Code:	MCU
Description:	Miscellaneous Camera Underwater
Distance (ft):	.0
Structural Grade:	0
O&M Grade:	4
Clock Start/From:	
Clock To:	
1st Value:	
2nd Value:	
Value Percent:	
Continuous Index:	
Within 8" of Joint:	NO
Remarks:	

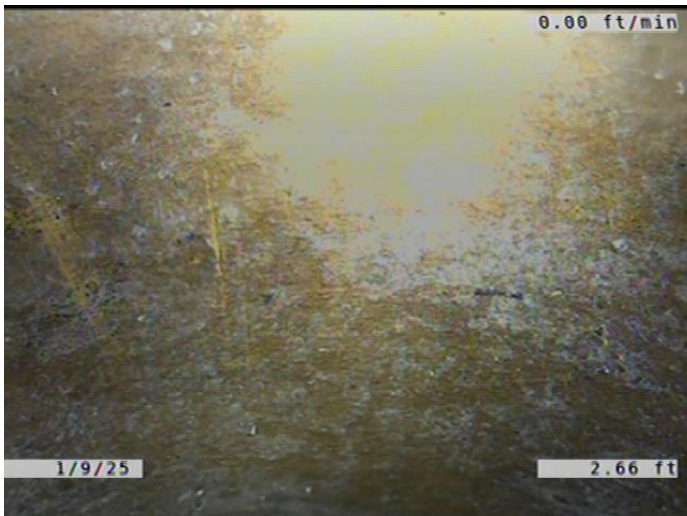

Code:	MWL
Description:	Miscellaneous Water Level
Distance (ft):	2.7
Structural Grade:	0
O&M Grade:	0
Clock Start/From:	
Clock To:	
1st Value:	
2nd Value:	
Value Percent:	45.000
Continuous Index:	
Within 8" of Joint:	NO
Remarks:	



Code: **MWL**
Description: **Miscellaneous Water Level**

Distance (ft): **5.0**
Structural Grade: **0**
O&M Grade: **0**
Clock Start/From:
Clock To:
1st Value:
2nd Value:
Value Percent: **15.000**
Continuous Index:
Within 8" of Joint: **NO**
Remarks:



Code: **MWL**
Description: **Miscellaneous Water Level**

Distance (ft): **14.3**
Structural Grade: **0**
O&M Grade: **0**
Clock Start/From:
Clock To:
1st Value:
2nd Value:
Value Percent: **5.000**
Continuous Index:
Within 8" of Joint: **NO**
Remarks:

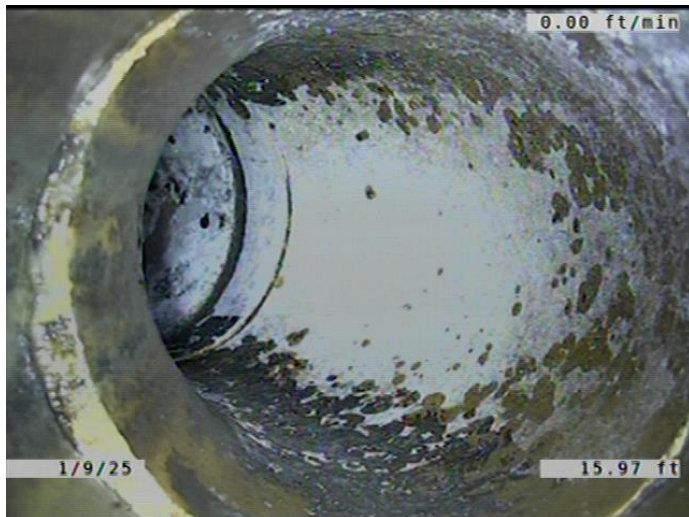

Code: **TF**
 Description: **Tap Factory**

Distance (ft): **16.0**
 Structural Grade: **0**
 O&M Grade: **0**
 Clock Start/From: **11**
 Clock To:
 1st Value: **6.000**
 2nd Value:
 Value Percent:
 Continuous Index:
 Within 8" of Joint: **YES**
 Remarks:



Code: **MWLS**
 Description: **Miscellaneous Water Level Sag**

Distance (ft): **17.7**
 Structural Grade: **2**
 O&M Grade: **0**
 Clock Start/From:
 Clock To:
 1st Value:
 2nd Value:
 Value Percent: **5.000**
 Continuous Index: **S01**
 Within 8" of Joint: **NO**
 Remarks:

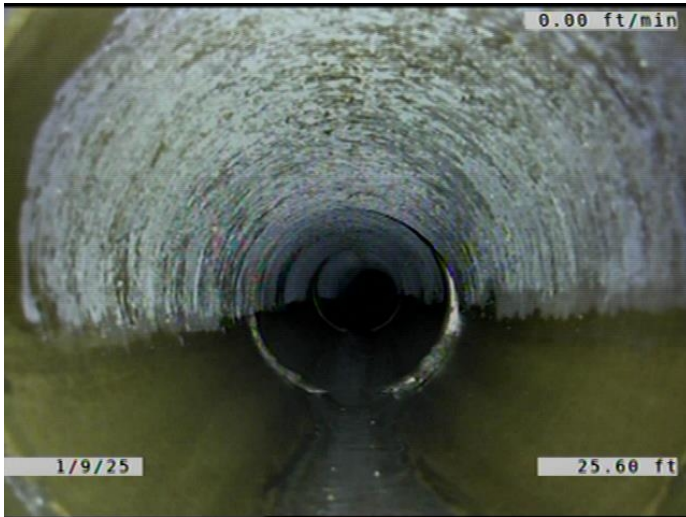

Code: **MWLS**
Description: **Miscellaneous Water Level Sag**

Distance (ft): **25.6**
Structural Grade: **2**
O&M Grade: **0**
Clock Start/From:
Clock To:
1st Value:
2nd Value:
Value Percent: **5.000**
Continuous Index: **F01**
Within 8" of Joint: **NO**
Remarks:

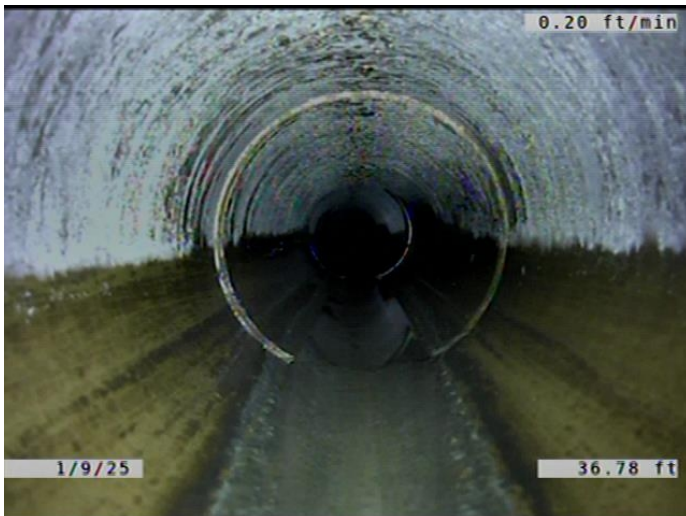

Code: **MWLS**
Description: **Miscellaneous Water Level Sag**

Distance (ft): **36.8**
Structural Grade: **2**
O&M Grade: **0**
Clock Start/From:
Clock To:
1st Value:
2nd Value:
Value Percent: **5.000**
Continuous Index: **S02**
Within 8" of Joint: **NO**
Remarks:

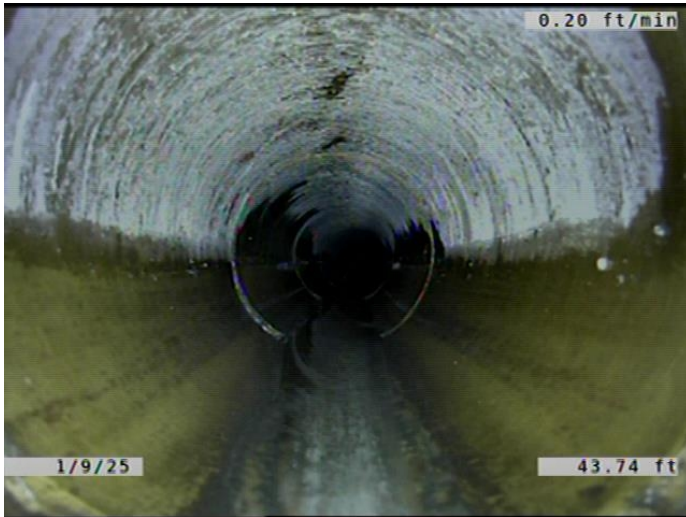

Code: **MWLS**
 Description: **Miscellaneous Water Level Sag**

Distance (ft): **43.7**
 Structural Grade: **2**
 O&M Grade: **0**
 Clock Start/From:
 Clock To:
 1st Value:
 2nd Value:
 Value Percent: **5.000**
 Continuous Index: **F02**
 Within 8" of Joint: **NO**
 Remarks:

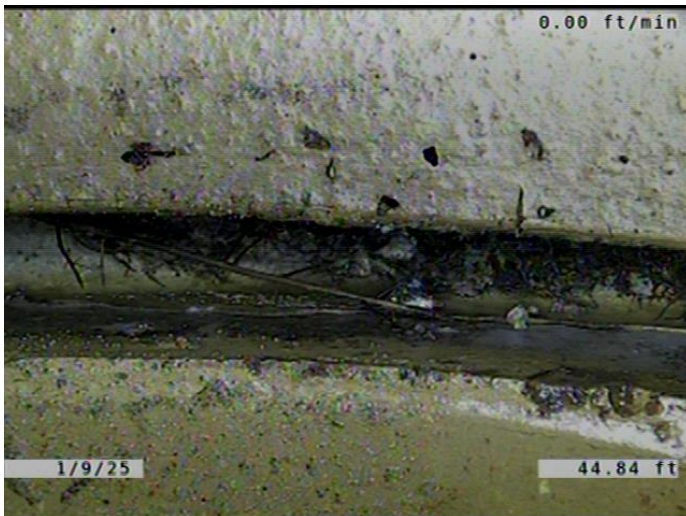

Code: **RFJ**
 Description: **Roots Fine Joint**

Distance (ft): **44.8**
 Structural Grade: **0**
 O&M Grade: **1**
 Clock Start/From: **12**
 Clock To: **4**
 1st Value:
 2nd Value:
 Value Percent:
 Continuous Index:
 Within 8" of Joint: **YES**
 Remarks:

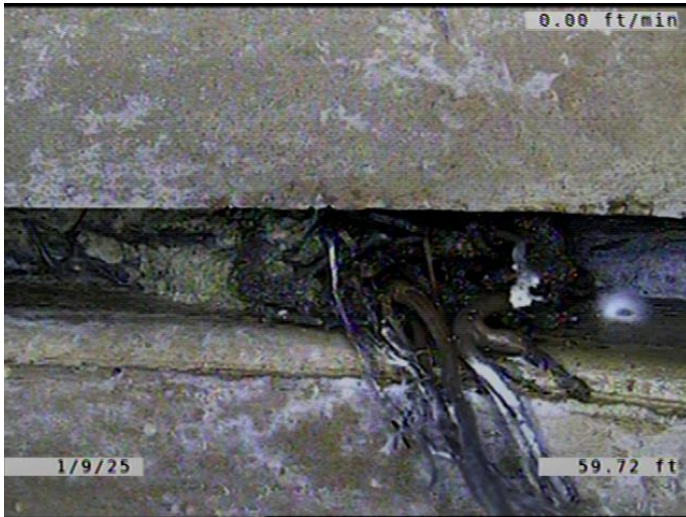

Code: **RFJ**
Description: **Roots Fine Joint**

Distance (ft): **59.7**
Structural Grade: **0**
O&M Grade: **1**
Clock Start/From: **12**
Clock To: **4**
1st Value:
2nd Value:
Value Percent:
Continuous Index:
Within 8" of Joint: **YES**
Remarks:



Code: **MWLS**
Description: **Miscellaneous Water Level Sag**

Distance (ft): **63.4**
Structural Grade: **3**
O&M Grade: **0**
Clock Start/From:
Clock To:
1st Value:
2nd Value:
Value Percent: **45.000**
Continuous Index: **S03**
Within 8" of Joint: **NO**
Remarks:

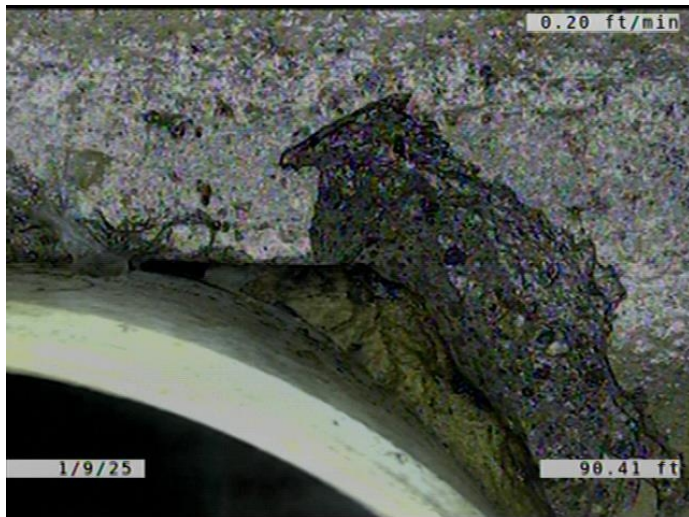

Code: **CM**
Description: **Crack Multiple**

Distance (ft): **90.4**
Structural Grade: **3**
O&M Grade: **0**
Clock Start/From: **10**
Clock To: **2**
1st Value:
2nd Value:
Value Percent:
Continuous Index:
Within 8" of Joint: **YES**
Remarks:

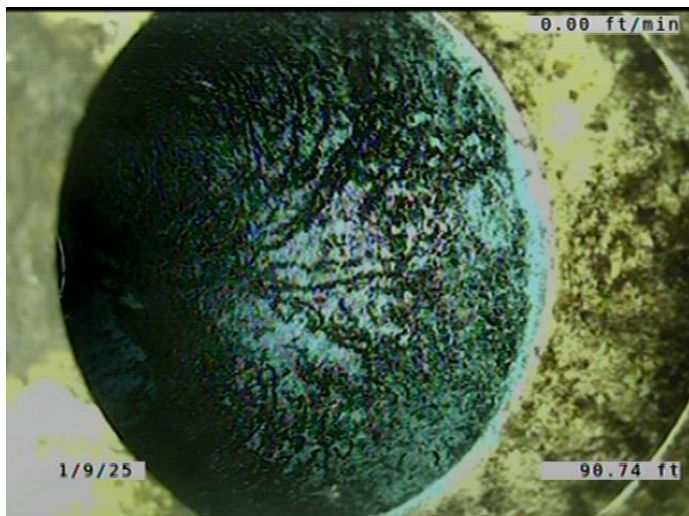

Code: **TBI**
Description: **Tap Break-in Intruding**

Distance (ft): **90.7**
Structural Grade: **0**
O&M Grade: **2**
Clock Start/From: **11**
Clock To:
1st Value: **6.000**
2nd Value: **3.000**
Value Percent:
Continuous Index:
Within 8" of Joint: **YES**
Remarks: **SERVICE IS PVC.**

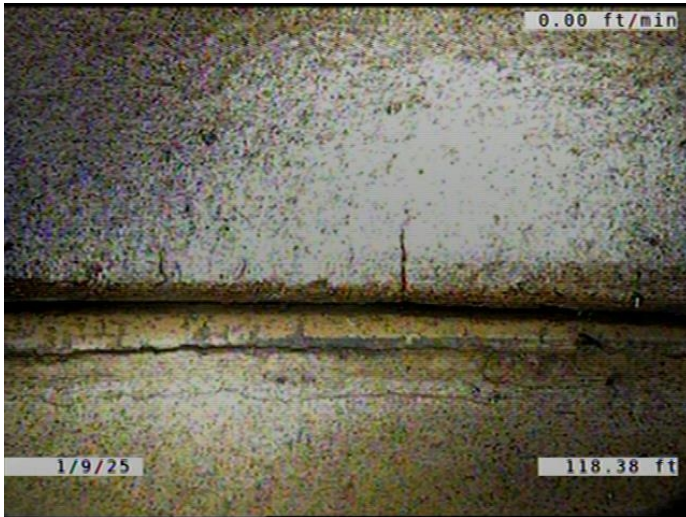

Code: **CL**
Description: **Crack Longitudinal**

Distance (ft): **118.4**
Structural Grade: **2**
O&M Grade: **0**
Clock Start/From: **12**
Clock To:
1st Value:
2nd Value:
Value Percent:
Continuous Index:
Within 8" of Joint: **YES**
Remarks:

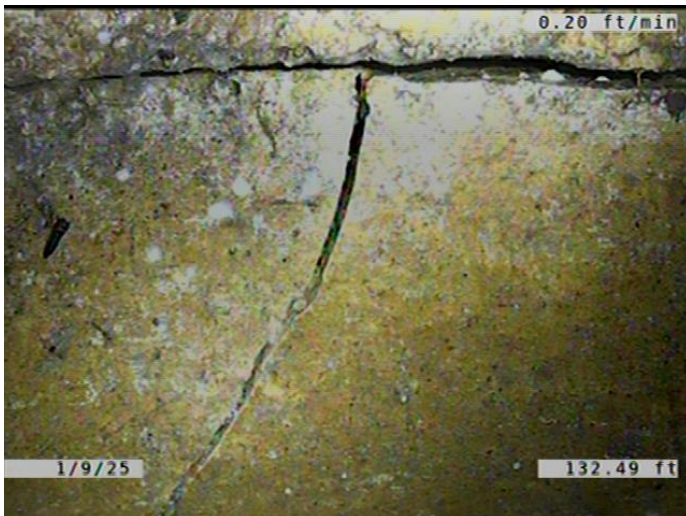

Code: **FS**
Description: **Fracture Spiral**

Distance (ft): **132.5**
Structural Grade: **3**
O&M Grade: **0**
Clock Start/From: **8**
Clock To: **11**
1st Value:
2nd Value:
Value Percent:
Continuous Index:
Within 8" of Joint: **YES**
Remarks:

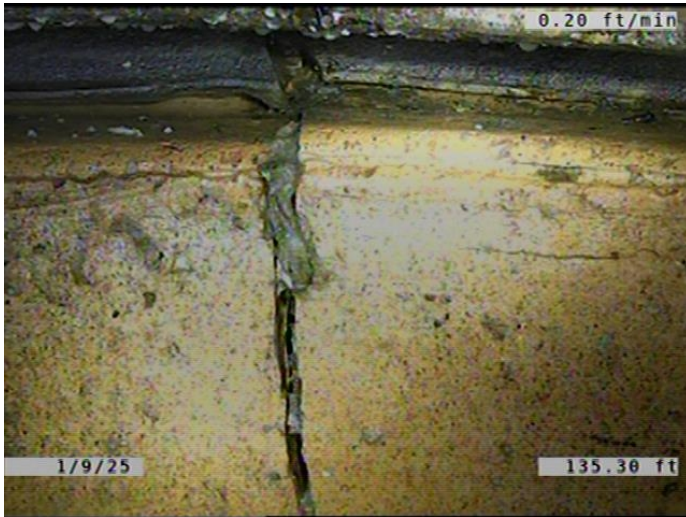

Code: **B**
Description: **Broken**

Distance (ft): **135.3**
Structural Grade: **4**
O&M Grade: **0**
Clock Start/From: **2**
Clock To: **4**
1st Value:
2nd Value:
Value Percent:
Continuous Index:
Within 8" of Joint: **YES**
Remarks:



Code: **MWLS**
Description: **Miscellaneous Water Level Sag**

Distance (ft): **143.6**
Structural Grade: **3**
O&M Grade: **0**
Clock Start/From:
Clock To:
1st Value:
2nd Value:
Value Percent: **45.000**
Continuous Index: **F03**
Within 8" of Joint: **NO**
Remarks:

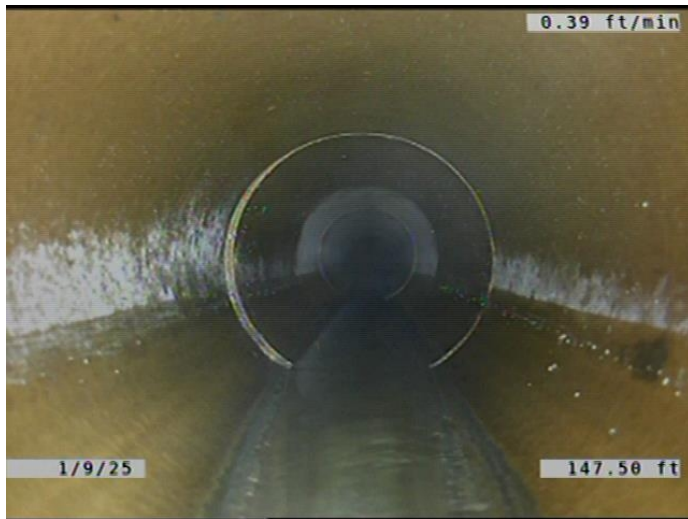

Code: **MWLS**
Description: **Miscellaneous Water Level Sag**

Distance (ft): **147.4**
Structural Grade: **2**
O&M Grade: **0**
Clock Start/From:
Clock To:
1st Value:
2nd Value:
Value Percent: **10.000**
Continuous Index: **S04**
Within 8" of Joint: **NO**
Remarks:

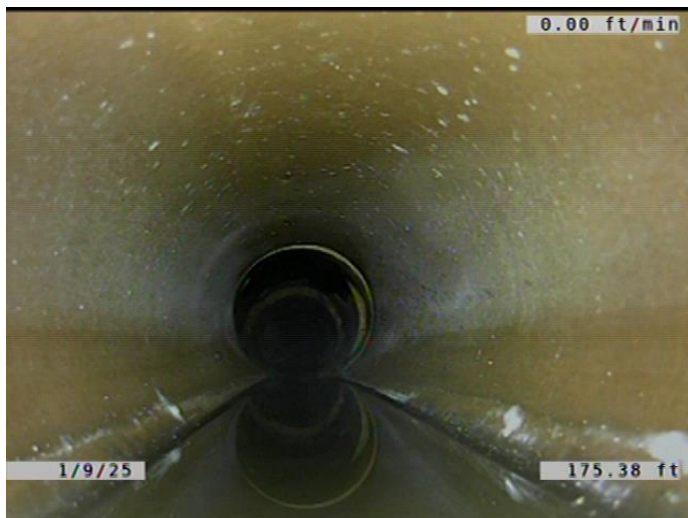

Code: **LL**
Description: **Line Left**

Distance (ft): **175.4**
Structural Grade: **0**
O&M Grade: **1**
Clock Start/From:
Clock To:
1st Value:
2nd Value:
Value Percent: **5.000**
Continuous Index:
Within 8" of Joint: **NO**
Remarks:

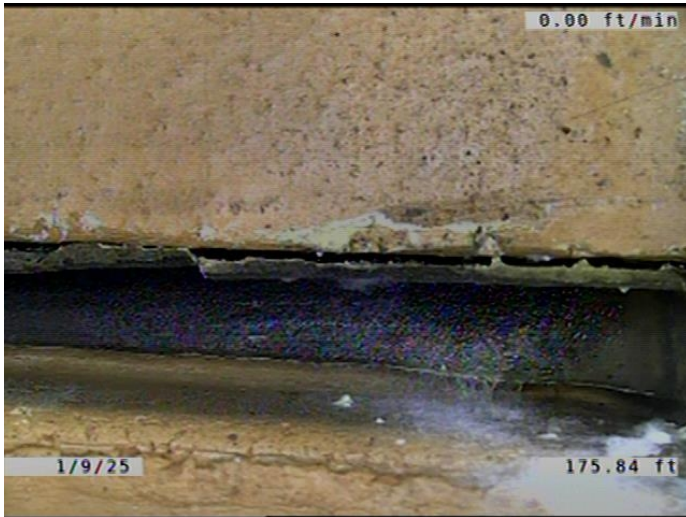

Code: **JAM**
Description: **Joint Angular Medium**

Distance (ft): **175.8**
Structural Grade: **3**
O&M Grade: **0**
Clock Start/From:
Clock To:
1st Value:
2nd Value:
Value Percent:
Continuous Index:
Within 8" of Joint: **NO**
Remarks:

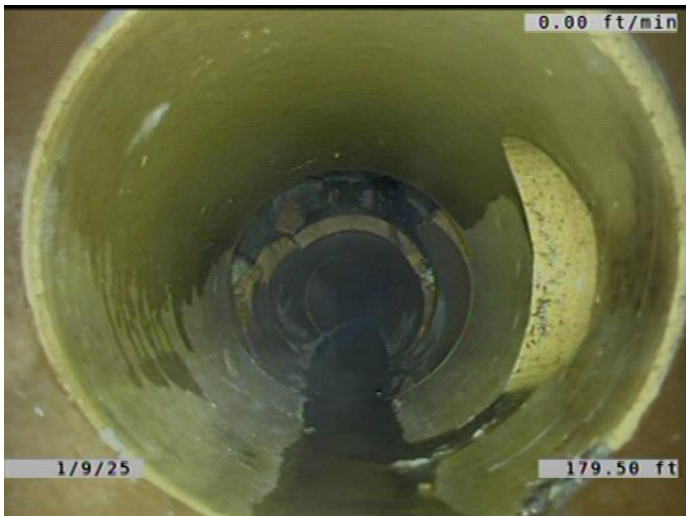

Code: **MWLS**
Description: **Miscellaneous Water Level Sag**

Distance (ft): **179.5**
Structural Grade: **2**
O&M Grade: **0**
Clock Start/From:
Clock To:
1st Value:
2nd Value:
Value Percent: **10.000**
Continuous Index: **F04**
Within 8" of Joint: **NO**
Remarks:

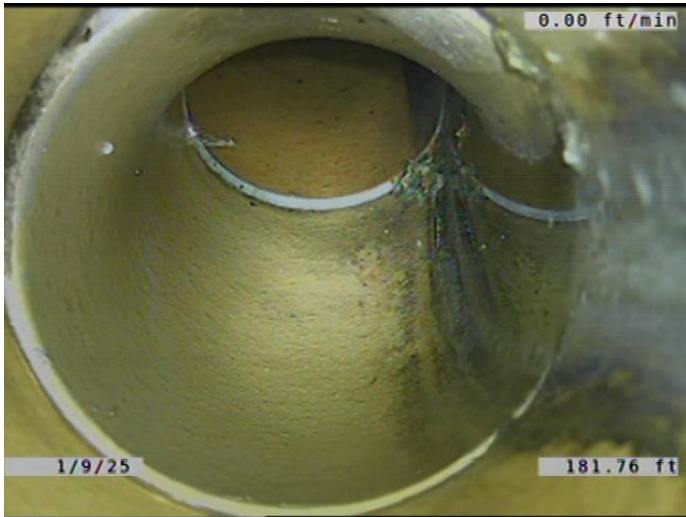

Code:	TF
Description:	Tap Factory
Distance (ft):	181.8
Structural Grade:	0
O&M Grade:	0
Clock Start/From:	3
Clock To:	
1st Value:	6.000
2nd Value:	
Value Percent:	
Continuous Index:	
Within 8" of Joint:	YES
Remarks:	ROOTS GROWING IN THE JOINTS OF THE SERVICE.

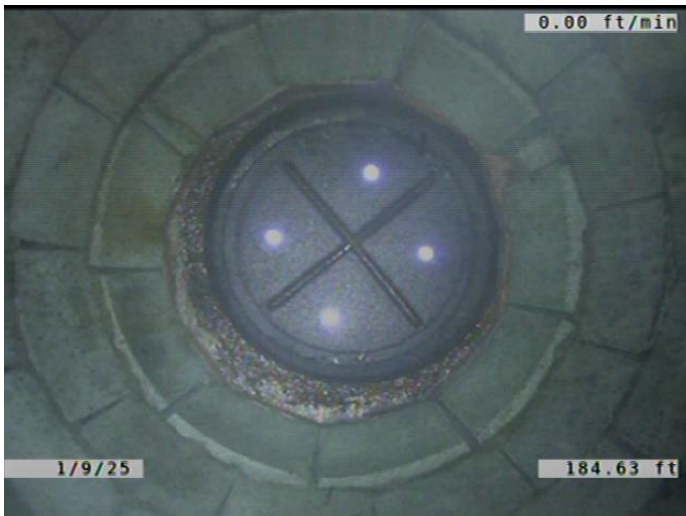

Code:	AMH
Description:	Manhole
Distance (ft):	184.6
Structural Grade:	0
O&M Grade:	0
Clock Start/From:	
Clock To:	
1st Value:	
2nd Value:	
Value Percent:	
Continuous Index:	
Within 8" of Joint:	NO
Remarks:	M-804-070